



# **Dutch labour force survey (LFS) 2010A**

## **Question texts and charts, CAPI / CATI questionnaire**

Version 1.1

---

*Prepared by :* Xandra Geers and Godelief Mars  
*Project number :*  
*BPA number :*  
*Version :* 1.1  
*Version date :* 10 December 2009

## **CONTENTS**

<b>LEGEND</b>	<b>5</b>
<b>BLOCK CHART</b>	<b>6</b>
<b>TYPES</b>	<b>12</b>
<b>BLOCK ON JOB INVENTORY, EVALUATION AND DISCUSSION</b>	<b>13</b>
<b>BLOCK ON JOB INVENTORY</b>	<b>17</b>
<b>BLOCK ON EMPLOYMENT STATUS</b>	<b>23</b>
<b>BLOCK ON EMPLOYMENT</b>	<b>25</b>
<b>WORKING HOURS BLOCK</b>	<b>29</b>
<b>BLOCK ON REFERENCE WEEK</b>	<b>39</b>
<b>BLOCK ON PARENTAL LEAVE</b>	<b>41</b>
<b>BLOCK ON SICKNESS ABSENCE</b>	<b>43</b>
<b>BLOCK ON OVERTIME, FIRST SURVEY</b>	<b>45</b>
<b>BLOCK ON OVERTIME, FOLLOW-UP SURVEYS</b>	<b>47</b>
<b>BLOCK ON WORKING HOURS ARRANGEMENTS</b>	<b>49</b>
<b>BLOCK ON COMMUTING, FIRST SURVEY</b>	<b>51</b>
<b>BLOCK ON COMMUTING, SECOND SURVEY</b>	<b>53</b>
<b>BLOCK ON COMPANY EMPLOYEES</b>	<b>57</b>
<b>BLOCK ON COMPANY NON-EMPLOYEES</b>	<b>61</b>
<b>BLOCK ON PROFESSION</b>	<b>63</b>

<b>BLOCK ON DEDUCING TOTAL HOURS</b>	<b>67</b>
<b>JOBSEEKING MODULE</b>	<b>69</b>
<b>JOBSEEKING: INTRO BLOCK</b>	<b>71</b>
<b>JOBSEEKING: WANTS TO WORK BLOCK</b>	<b>73</b>
<b>JOBSEEKING: BLOCK ON REASON FOR WANTING WORK</b>	<b>77</b>
<b>JOBSEEKING: BLOCK ON WORKING MORE LESS</b>	<b>79</b>
<b>JOBSEEKING: BLOCK ON CARE</b>	<b>83</b>
<b>JOBSEEKING: BLOCK ON CARE PROVIDED BY THE MINISTRY OF SOCIAL AFFAIRS AND EMPLOYMENT</b>	<b>85</b>
<b>JOBSEEKING: BLOCK ON SEARCH BEHAVIOUR</b>	<b>87</b>
<b>LOOKING FOR WORK: BLOCK ON SEARCH_EU</b>	<b>91</b>
<b>RETRO MODULE</b>	<b>95</b>
<b>RETRO BLOCK T-12A</b>	<b>99</b>
<b>RETRO BLOCK END</b>	<b>101</b>
<b>RETRO BLOCK T-12B</b>	<b>105</b>
<b>RETRO BLOCK T-12C</b>	<b>107</b>
<b>RETRO BLOCK CLOSE</b>	<b>109</b>
<b>BLOCK ON DISABLED PEOPLE</b>	<b>111</b>
<b>BLOCK ON EDUCATION</b>	<b>113</b>
<b>BLOCK ON EDUCATION, LONG</b>	<b>117</b>
<b>BLOCK ON EDUCATION, SHORT</b>	<b>131</b>

<b>BLOCK ON EDUCATION DONE</b>	<b>137</b>
<b>BLOCK ON LIFE-COURSE</b>	<b>159</b>
<b>BLOCK ON RETIREMENT</b>	<b>161</b>
<b>BLOCK ON EMPLOYMENT OFFICE</b>	<b>165</b>
<b>BLOCK ON UNION</b>	<b>167</b>
<b>BLOCK ON SOCIAL POSITION</b>	<b>169</b>
<b>BLOCK ON MOVING</b>	<b>171</b>
<b>BLOCK ON END OF PERSONAL QUESTIONNAIRE</b>	<b>173</b>
<b>BLOCK ON NATIONALITY</b>	<b>175</b>
<b>BLOCK ON COUNTRY OF BIRTH</b>	<b>177</b>
<b>BLOCK ON COUNTRY OF BIRTH FOR FATHER / MOTHER</b>	<b>179</b>
<b>BLOCK ON RECRUITMENT FOR LFS FOLLOW-UP SURVEYS</b>	<b>181</b>
<b>BLOCK FOR RECRUITMENT ON EU-SILC</b>	<b>183</b>

## Legend

The following descriptions are among those used in the charts:

[answer]	The Blaise name for the answer category
response	Valid answer. In other words, there is an answer to the question and this answer is not 'don't know' or 'refusal'.
dk	don't know
rf	refusal
empty	the question has not been completed (not asked and / or answer not imputed)
nodk	'don't know' not permitted (no don't know)
norf	'refusal' not permitted (no refusal)
hard check	The answer in question may not be entered. It will only be possible to continue when the answer has been changed.
soft check	Check whether the answer in question is correct. It will be possible to continue without changing the answer.
(\$i) condition	An imputation condition that does not relate to routing
condition (\$i)	A routing condition that also serves as an imputation condition
question := [answer]	Question will be given the value of 'answer'
TDescription	Answer option type; see the Types chapter

**Block chart**

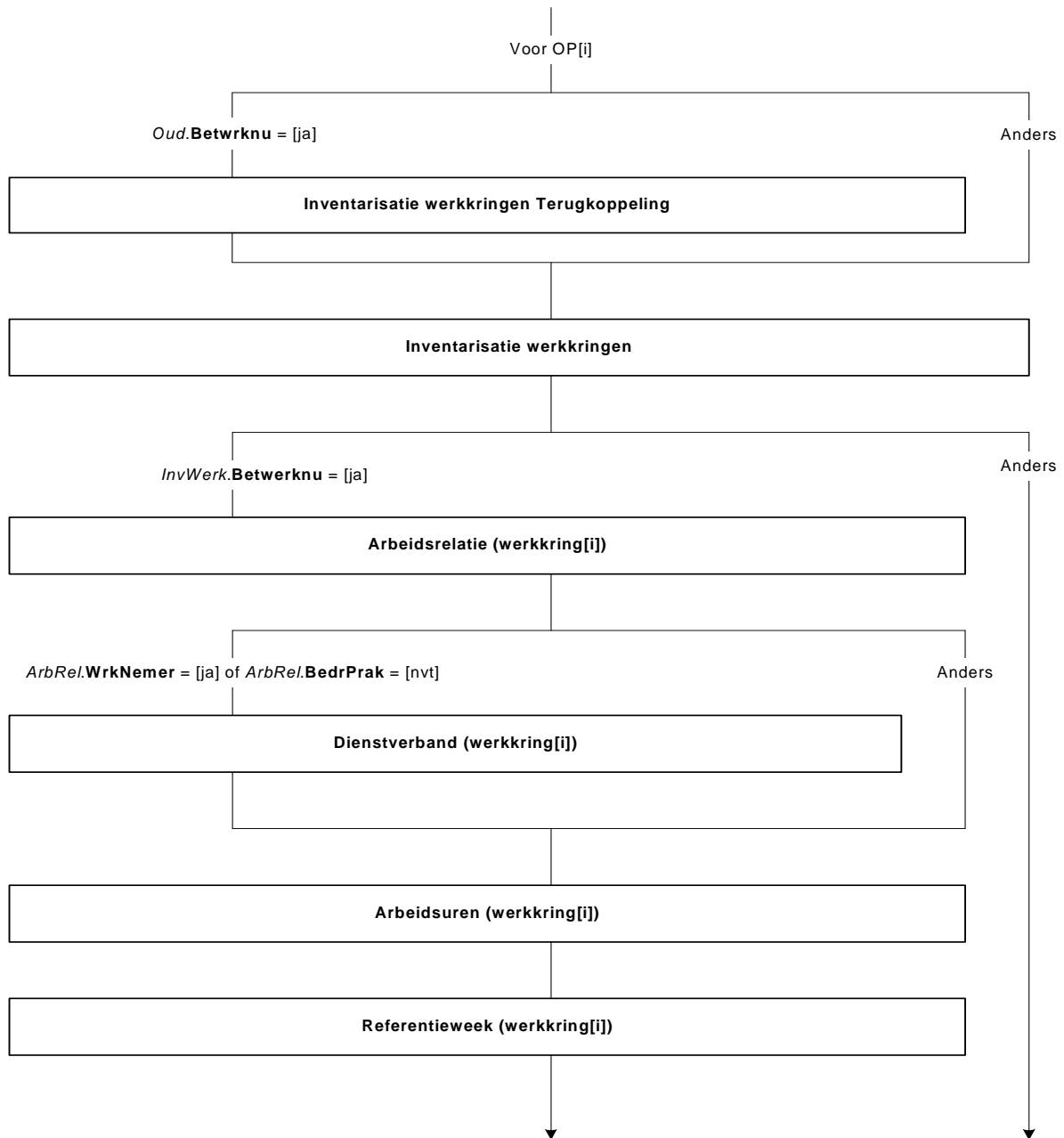

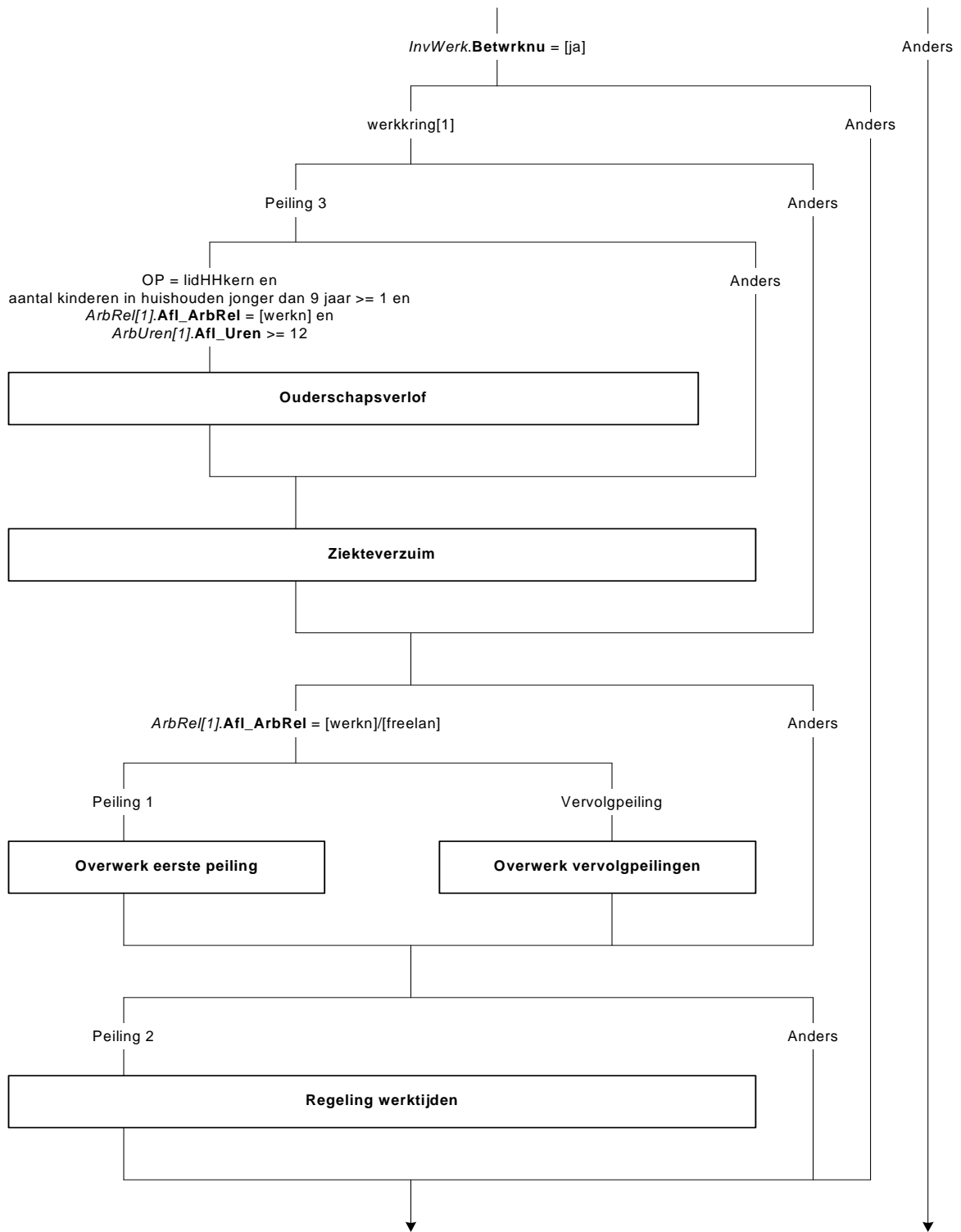

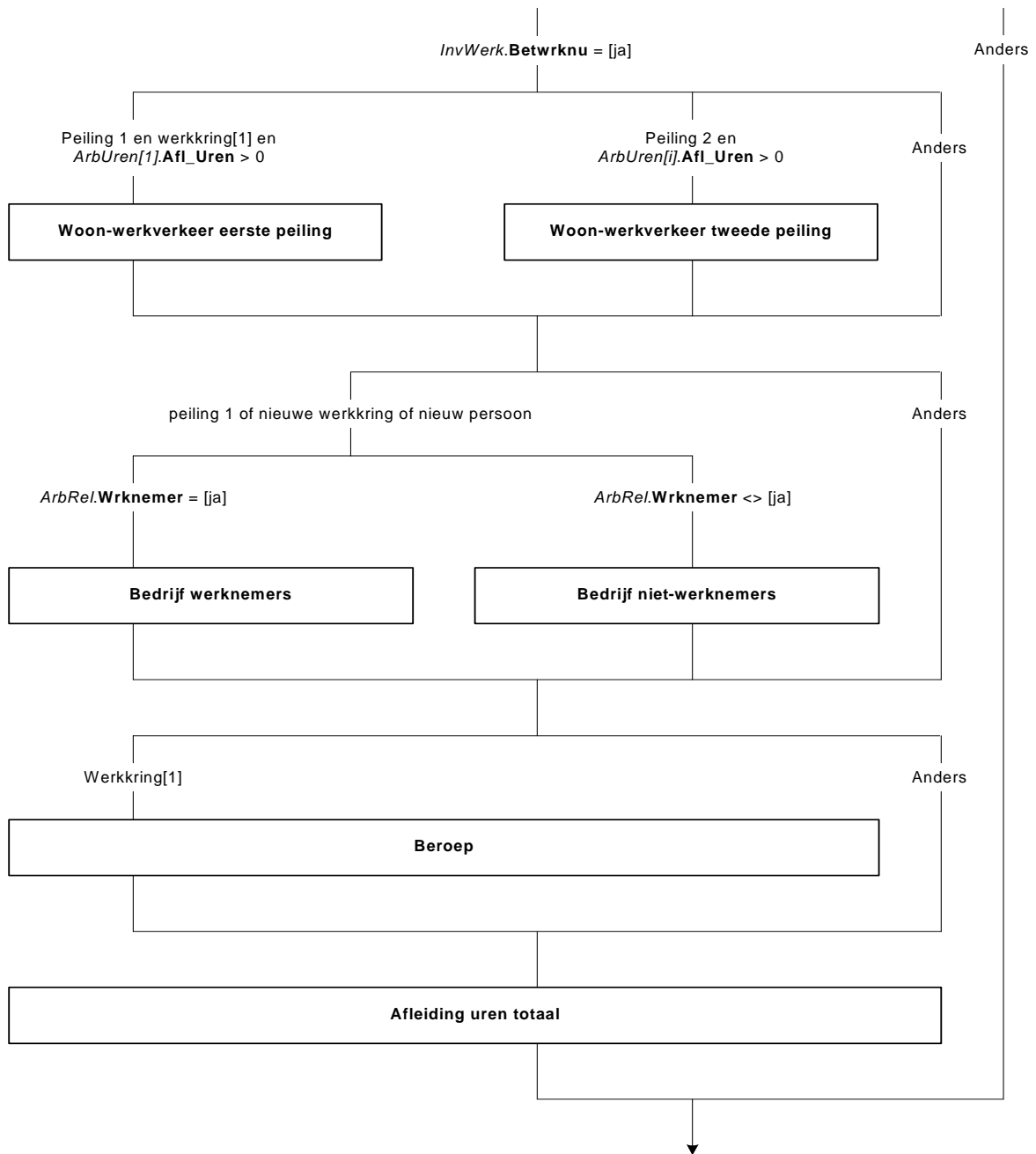



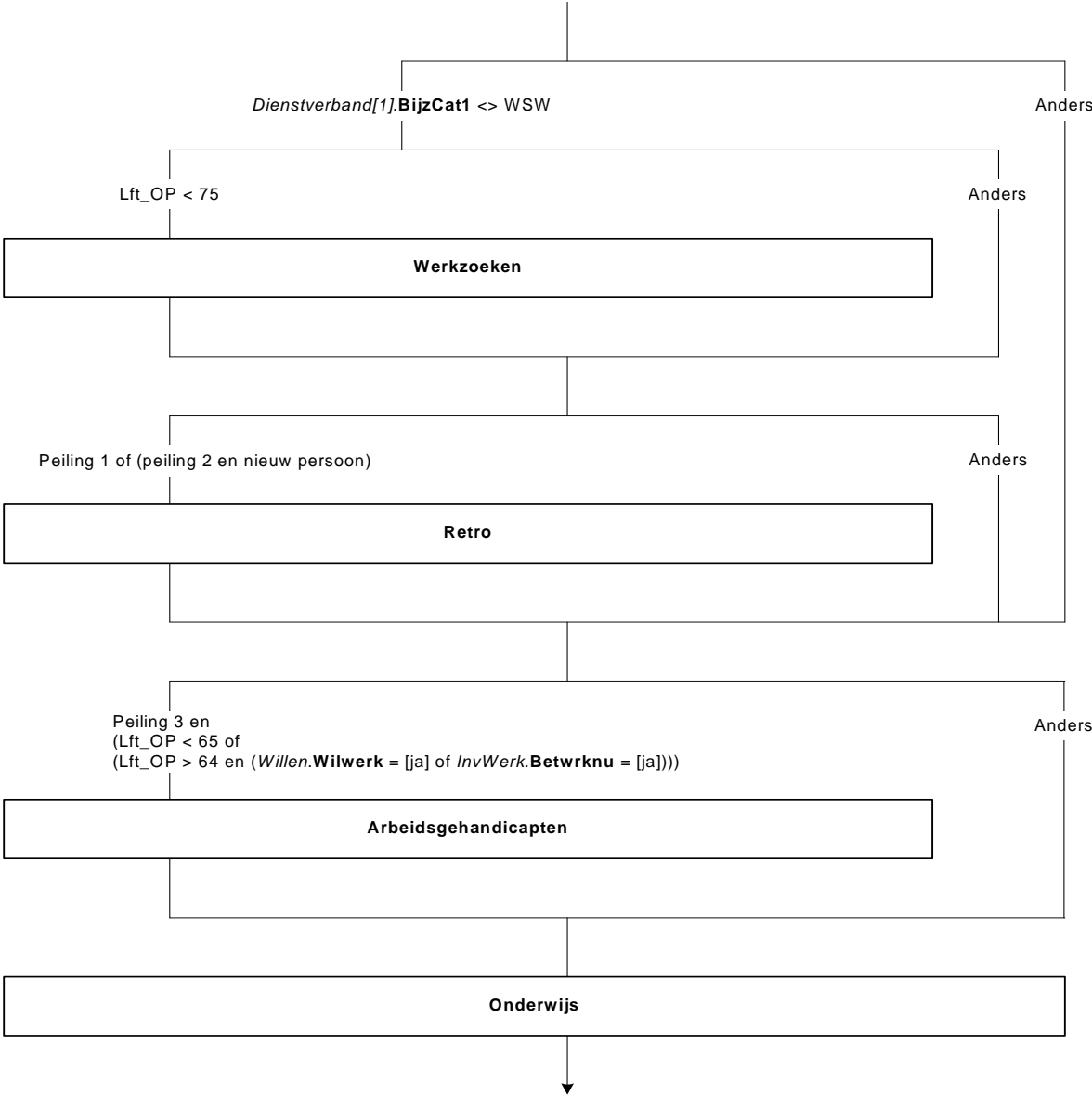

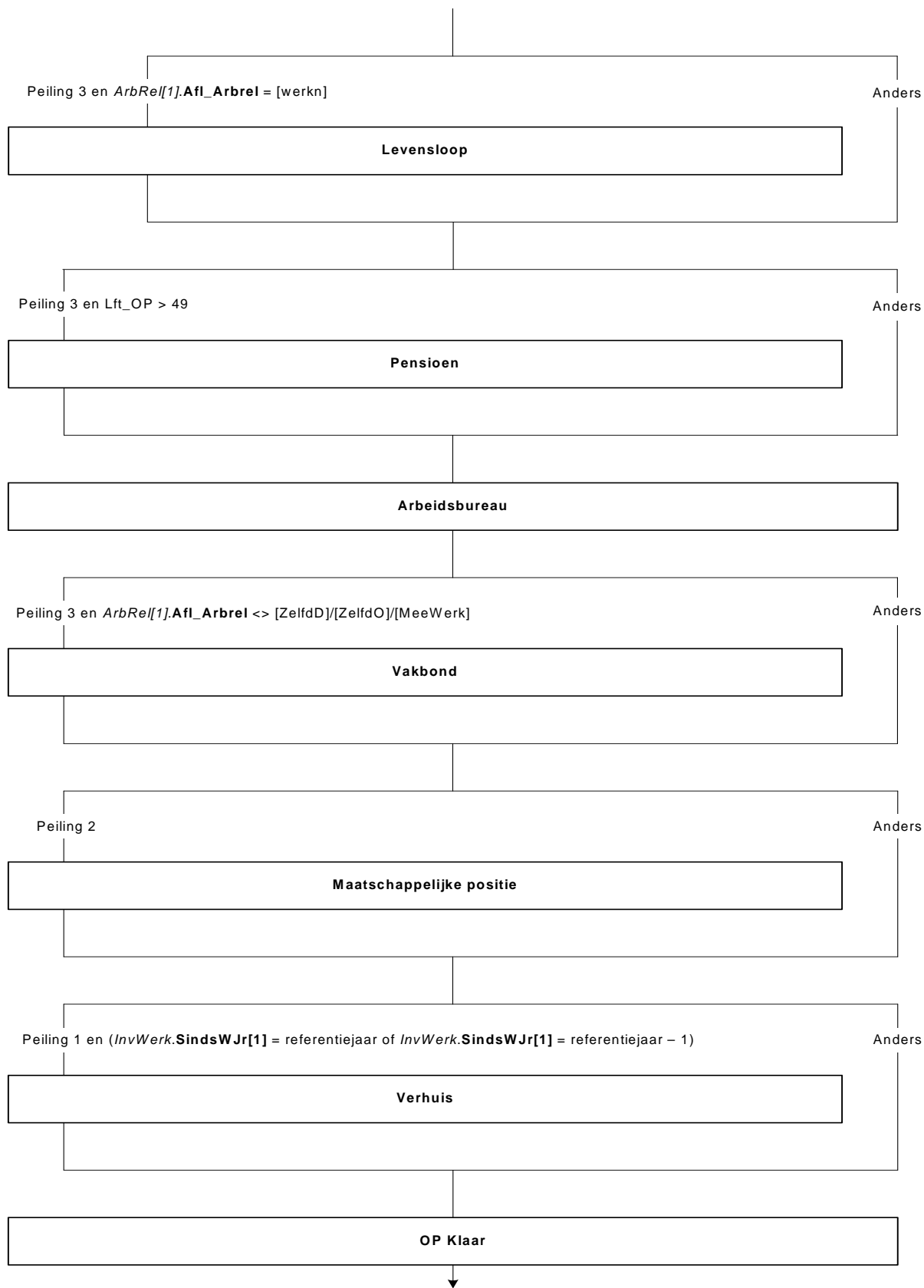

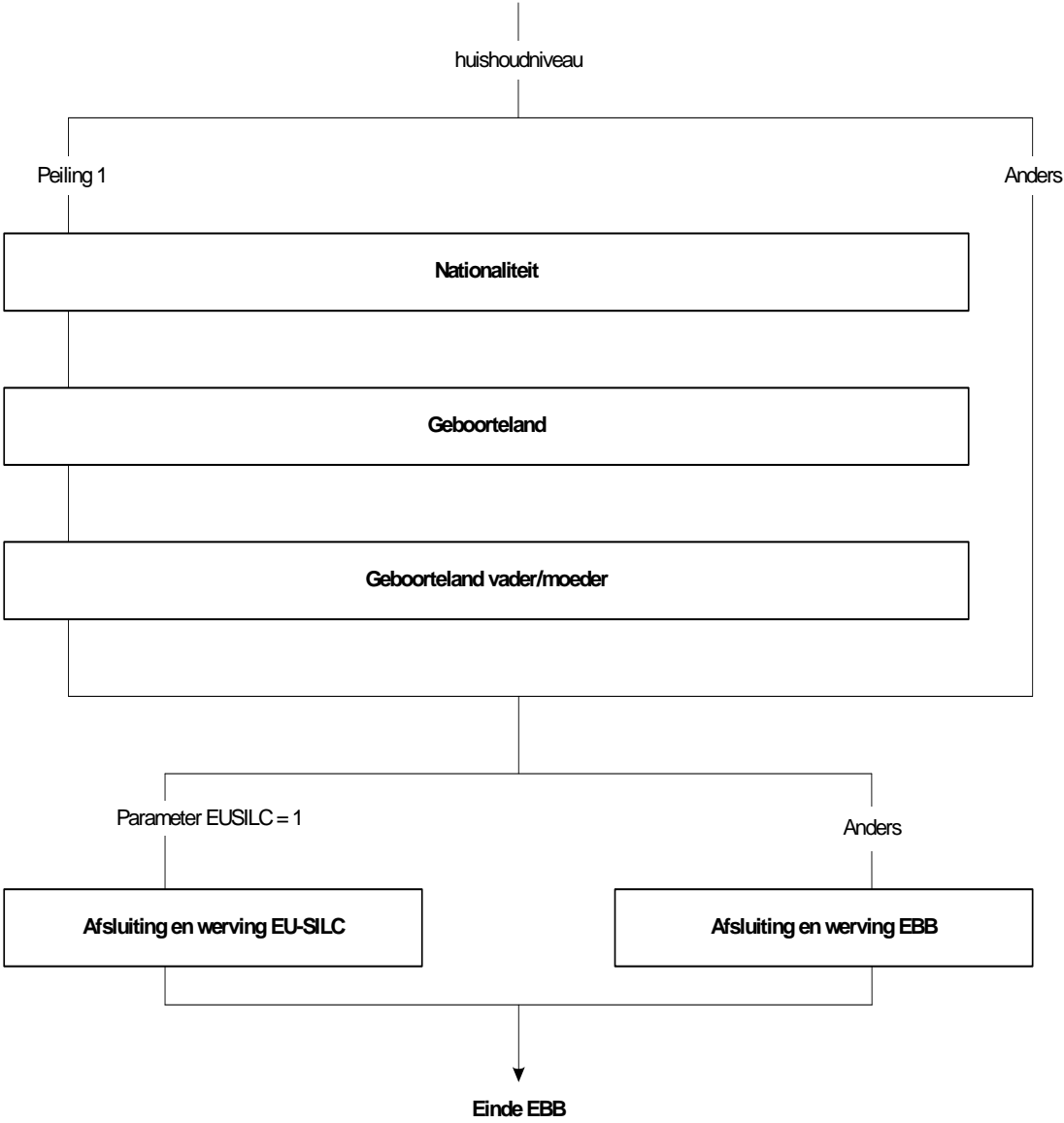

## Types

Some answer options are used more than once in the questionnaire. Where this is the case, a type may be defined: the answer options are described once and reference is consistently made to this description. The types are described here.

### **TYesNo**

1. Yes [Yes]
2. No [No]

### **THours**

0..95

### **TMonth**

1. January
2. February
3. March
4. April
5. May
6. June
7. July
8. August
9. September
10. October
11. November
12. December

### **TYear**

1900..2030

**Block on job inventory, evaluation and discussion**

**T\_SelfWrk[1]**

Last time, you were working for <Old.InvWork.Workname[1]>. Are you still working there now?

1. Yes [Yes]
2. No [No]
3. Yes, but work name incorrect [Work error]

**CorrWrkn[1]**

>>INTERVIEWER: If a seconded employee or temporary employment agency worker, then the company to which the respondent has been seconded or assigned.<<

What is the correct work name?

STRING [40]

Nodk, norf

**T\_SelfWrk[2]**

Last time, you were working for <Old.InvWork.Workname[2]>. Are you still working there now?

1. Yes [Yes]
2. No [No]
3. Yes, but work name incorrect [Work error]

**CorrWrkn[2]**

>>INTERVIEWER: If a seconded employee or temporary employment agency worker, then the company to which the respondent has been seconded or assigned.<<

What is the correct work name?

STRING [40]

Nodk, norf

**DiffJob**

Do you have another paid job at the current time?

TYesNo

**Workname**

>>INTERVIEWER: \* If a seconded employee or temporary employment agency worker, then the company to which the respondent has been seconded or assigned.

\* Where there are a number of jobs, note the biggest.<<

ESTABLISH: <work name new job>

STRING [40]

Nodk, norf

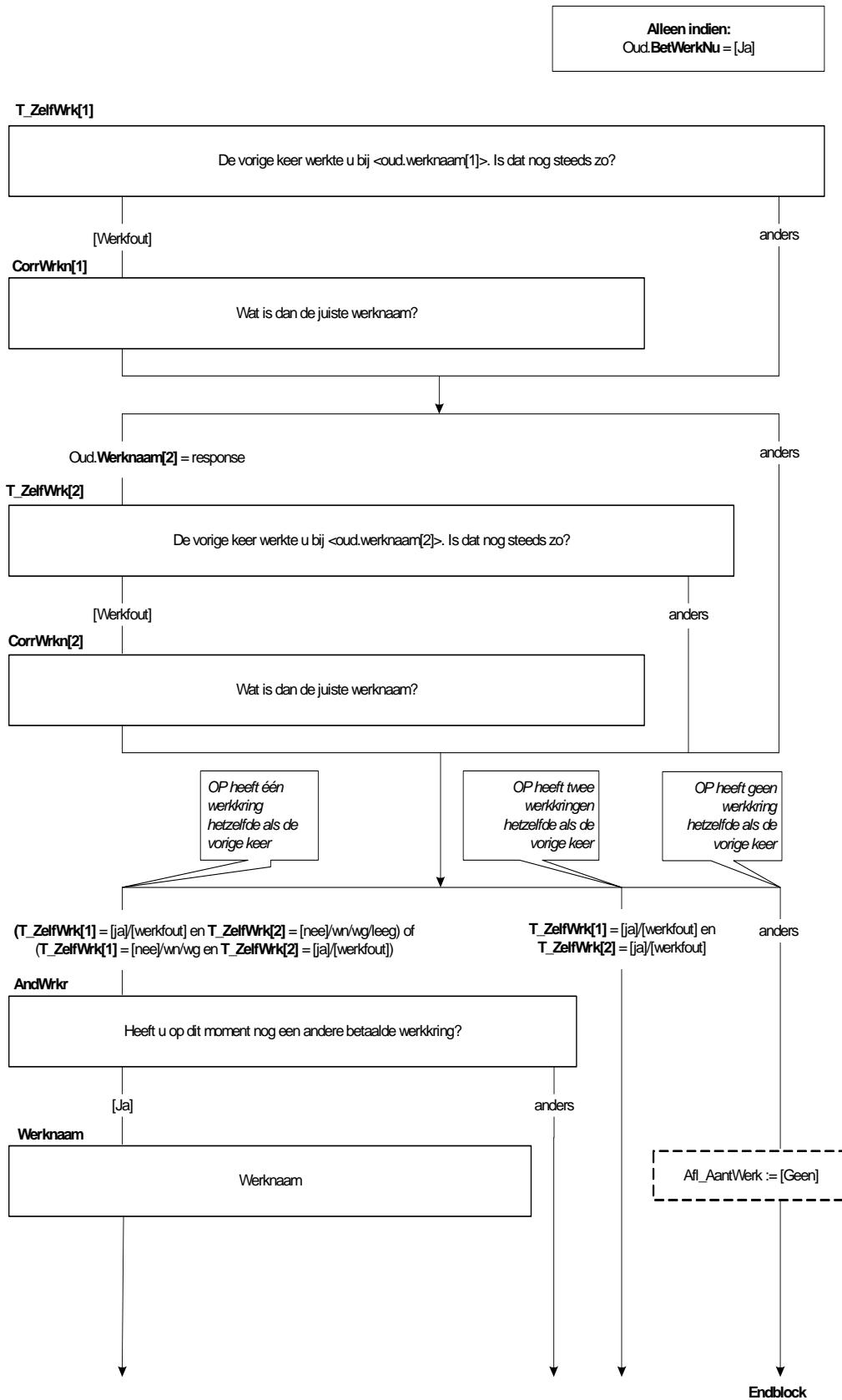

**SinceWyr**

For how long have you had this job?  
ESTABLISH: Since which year?  
TYear

**Hard check SinceWyr**

This is a year in the future; this means that this year cannot be entered!

**Soft check SinceWyr**

The respondent was younger than 12 in this year!  
Check the age and start year.

**SinceMth**

>>INTERVIEWER: Estimate where necessary. Only 'don't know' if completely unknown.<<  
ESTABLISH: Since which month?  
TMonth

**Hard check SinceWyr and SinceMth**

This is a month in the future; this means that this month cannot be entered!

**More1Y**

>>INTERVIEWER: Estimate where necessary. Only 'don't know' if completely unknown'.<<  
Do you know if it has already been more than one year?  
1. Less than one year [Less]  
2. One year or more [More]

**Impwrk**

>>INTERVIEWER: If unknown, retain existing order.<<  
ESTABLISH: In which job does the respondent work most?  
*Overview of jobs*  
1..2, nodk, norf

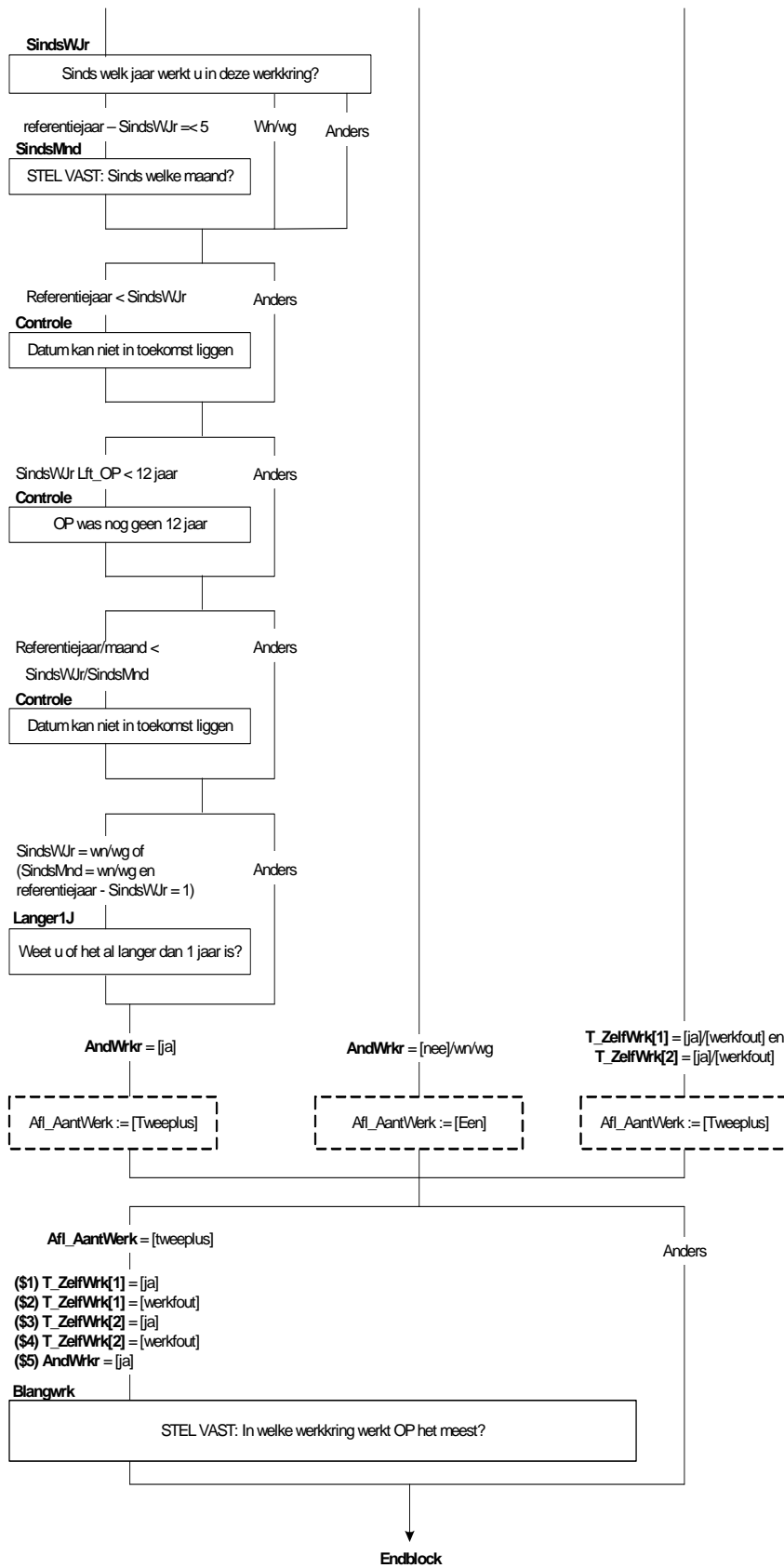



**Block on job inventory**

**IntInv**

(\$1 A number of questions have already been asked about your paid work. I would now like to ask you some more questions about this.)

>>INTERVIEWER: Press <1> to continue.<<

**Pdwork**

The following questions relate to your current situation in the employment market.

Do you currently have paid work? One hour per week or work for a short period counts too. The same applies for freelance work.

TYesNo, nodk, norf

**OneMoreJ**

Does your paid work relate to one job or to more than one?

Jobs for a small number of hours count too.

>>INTERVIEWER: If no paid work after all, correct the previous question.<<

1. One [One]
2. More than one [More]

Nodk, norf

**SelfEm**

Do you work in your own company?

TYesNo

**CoWork**

Or in a company belonging to your partner or a member of your family?

TYesNo

**Pdwrknw**

Deduce whether someone has paid work or not

TYesNo, nodk, norf

**N\_Job**

(\$1 You have indicated that you have more than one job. How many do you have in total?

>>INTERVIEWER: If just one after all, correct this in the questionnaire.<<)

(\$2 ESTABLISH: How many?

>>INTERVIEWER: If just one after all, correct the last question.<<)

2..7, nodk, norf

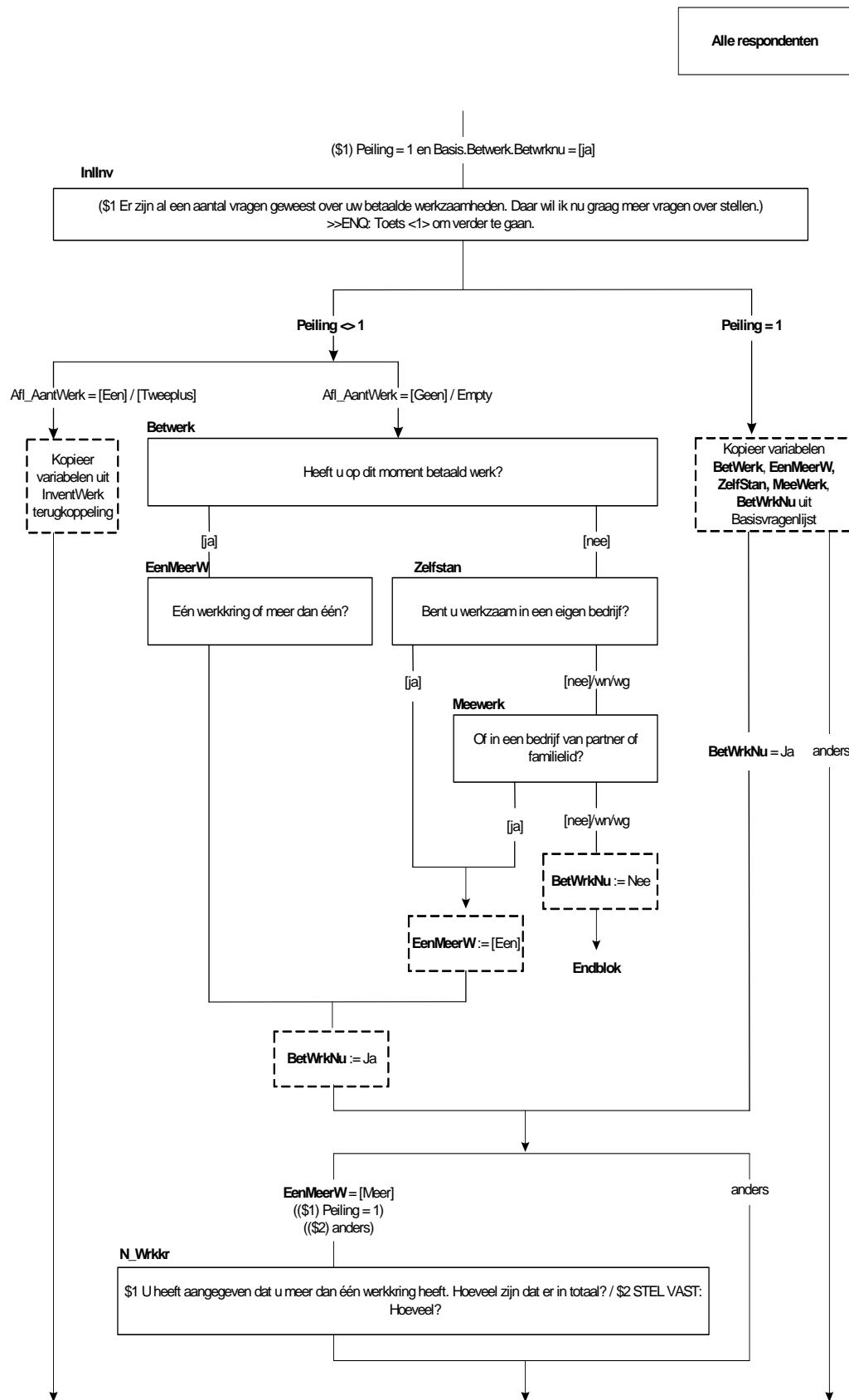

**Workname [1]**

>>INTERVIEWER: \* If a seconded employee or temporary employment agency worker, then the company to which the respondent has been seconded or assigned.

\* Job where the respondent works most hours (\$1, about which questions have already been asked in the basis questionnaire).<<

ESTABLISH: <workname> job 1

STRING[40], nodk, norf

**SinceWyr[1]**

Since which year have you been doing this job?

ESTABLISH: Since which year?

TYear

**Hard check SinceWyr[1]**

This is a year in the future; this means that this year cannot be entered

**Soft check SinceWyr[1]**

The respondent was younger than 12 in this year!

Check the age and start year.

**SinceMth[1]**

>>INTERVIEWER: Estimate where necessary. Only 'don't know' if completely unknown.<<

ESTABLISH: Since which month?

TMonth

**Hard check SinceWyr[1] and SinceMth[1]**

This is a month in the future; this means that this month cannot be entered!

**More1Y[1]**

>>INTERVIEWER: Estimate where necessary. Only 'don't know' if completely unknown.<<

Do you know if it has already been more than one year?

1. Less than one year [Less]

2. One year or more [More]

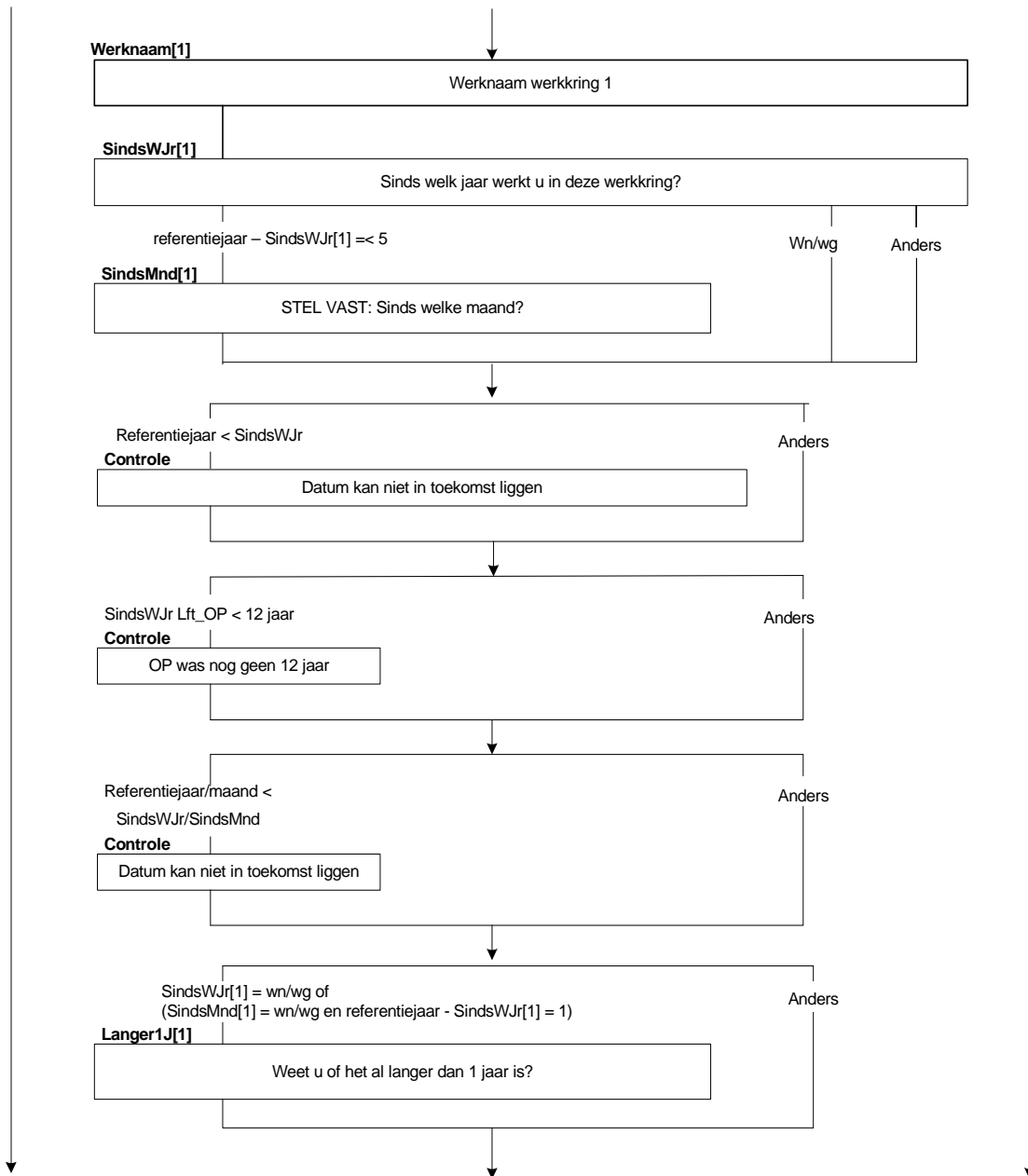

**Workname[2]**

>>INTERVIEWER: \* If a seconded employee or temporary employment agency worker, then the company to which the respondent has been seconded or assigned.<<  
ESTABLISH: <workname> job 2  
STRING[40]  
Nodk, norf

**SinceWyr[2]**

Since which year have you been doing this job?  
ESTABLISH: Since which year?  
TYear

**Hard check SinceWyr[1]**

This is a year in the future; this means that this year cannot be entered!

**Soft check SinceWyr[2]**

The respondent was younger than 12 in this year!  
Check the age and start year.

**SinceMth[2]**

>>INTERVIEWER: Estimate where necessary. Only 'don't know' if completely unknown.<<  
ESTABLISH: Since which month?  
TMonth

**Hard check SinceWyr[2] and SinceMth[2]**

This is a month in the future; this means that this month cannot be entered!

**More1Y[2]**

>>INTERVIEWER: Estimate where necessary. Only 'don't know' if completely unknown.<<  
Do you know if it has already been more than one year?  
1. Less than one year [Less]  
2. One year or more [More]

**Ded\_SinceDat**

Since which date in this job (deduction)  
Datetype, nodk, norf

**Ded\_HwlngAgo**

Approximate number of days ago when job started (deduction)  
0..99999

**Ded\_NbrJob**

Number of jobs  
[One], [Two-plus], [None], nodk, norf

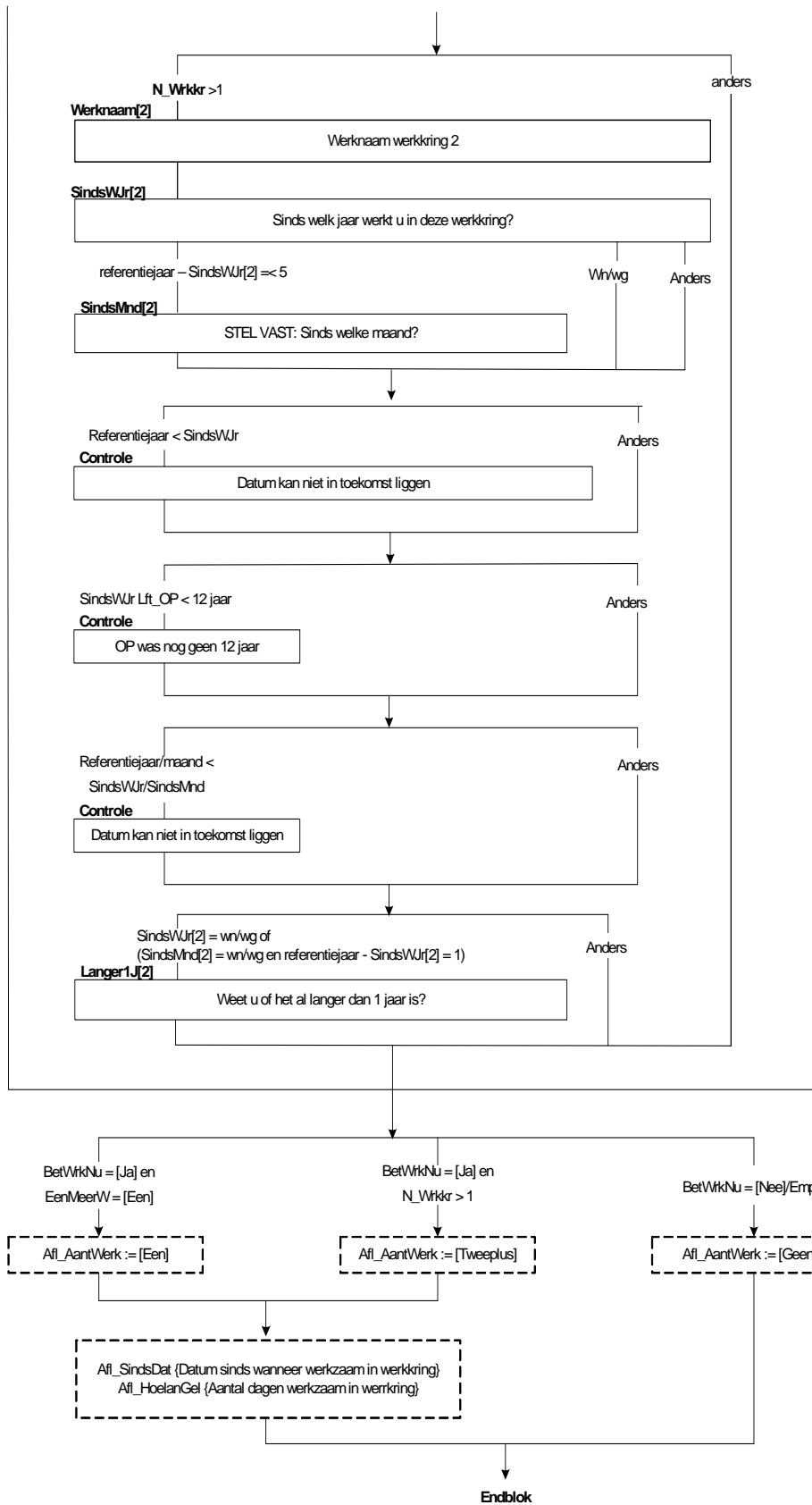

**Block on employment status**

**IntMrWrk**

The following questions will be about your job <InvWork.Workname[i]>.  
>>INTERVIEWER: Press <1> to continue.<<

**EmPloyee**

Do you work as an employee?  
TYesNo

**CoPrac**

Do you work in a company or practice: →

1. belonging to you [Own]
2. belonging to your partner [Partner]
3. or belonging to your parents or parents-in-law? [Parents]
4. Not applicable (none of these) [NA]

Nodk, norf

**Payment**

Do you receive pay or a salary, or is payment arranged differently?

1. Pay or salary [PaySal]
2. Payment arranged differently [PayDiff]

**Ded\_EmSta**

Deducing employment status

Employee

self-employed, own company, employing staff, director of NV / BV or major shareholder

self-employed, own company, employing staff, other

co-worker, company belonging to partner or parents

freelancer

nodk, norf

[employee]

[selfD]

[selfO]

[cowork]

[freelan]

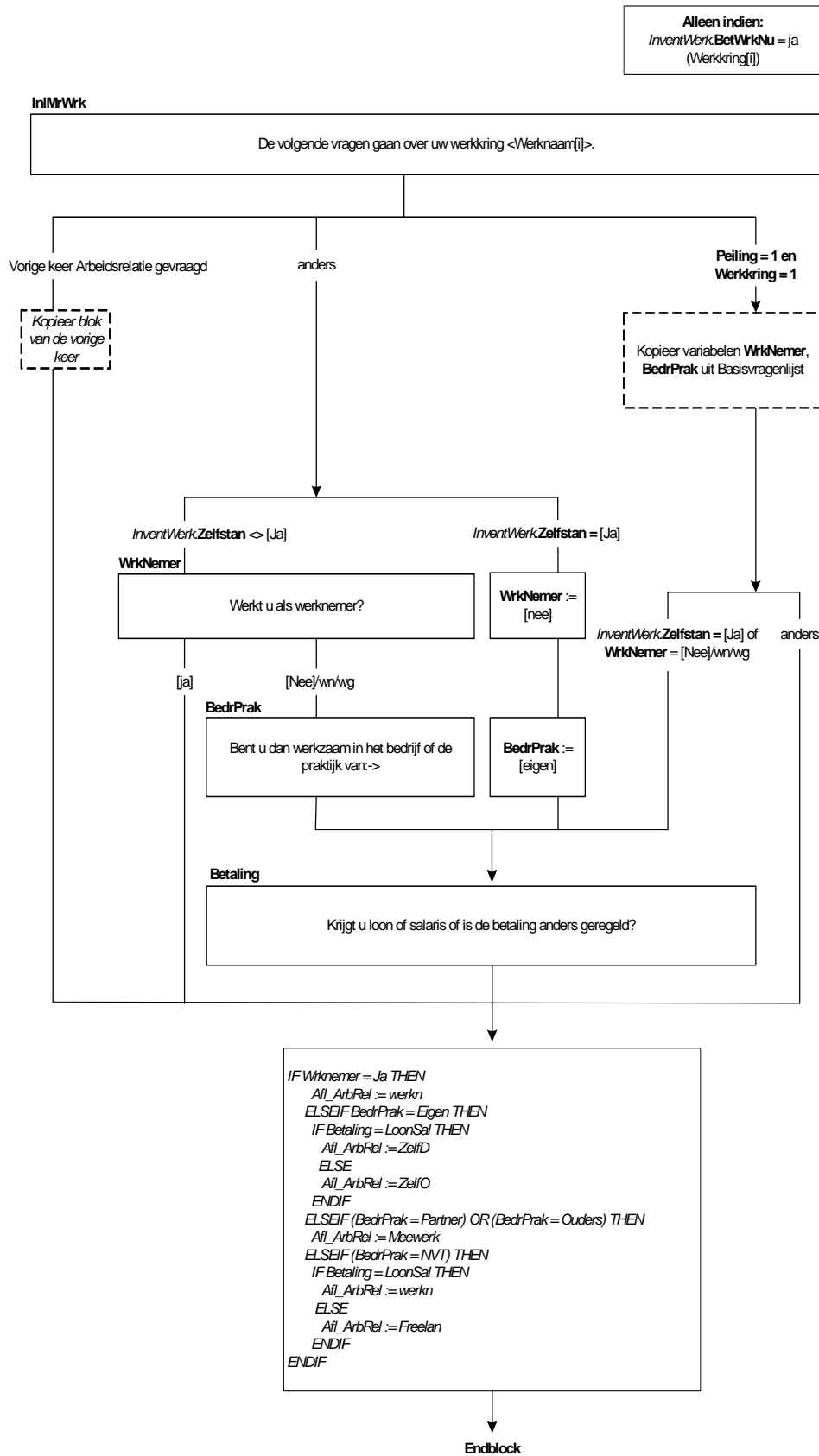



**Block on employment**

**PerEmp**

>>INTERVIEWER: Trial period = code 2<<

Are you in permanent employment at the current time?

1. Yes [Yes]
2. No [No]
3. Partly permanent, partly temporary [Partly]
4. Not applicable (none of these) [NA]

**SpCat1**

Do you work as: →

1. a temporary employment agency worker, [Agency]
2. an on-call worker or stand-in worker, [OncallStandin!]
- 3.
4. or do you work via the WSW (Sheltered Employment Act)? [WSW]
5. Not applicable (none of these) [NA]

**SubJob**

The government is creating special jobs to combat unemployment.

Is this perhaps the type of job that you have?

TYesNo

**Secondment**

Has your employer seconded you to one or more other companies?

TYesNo

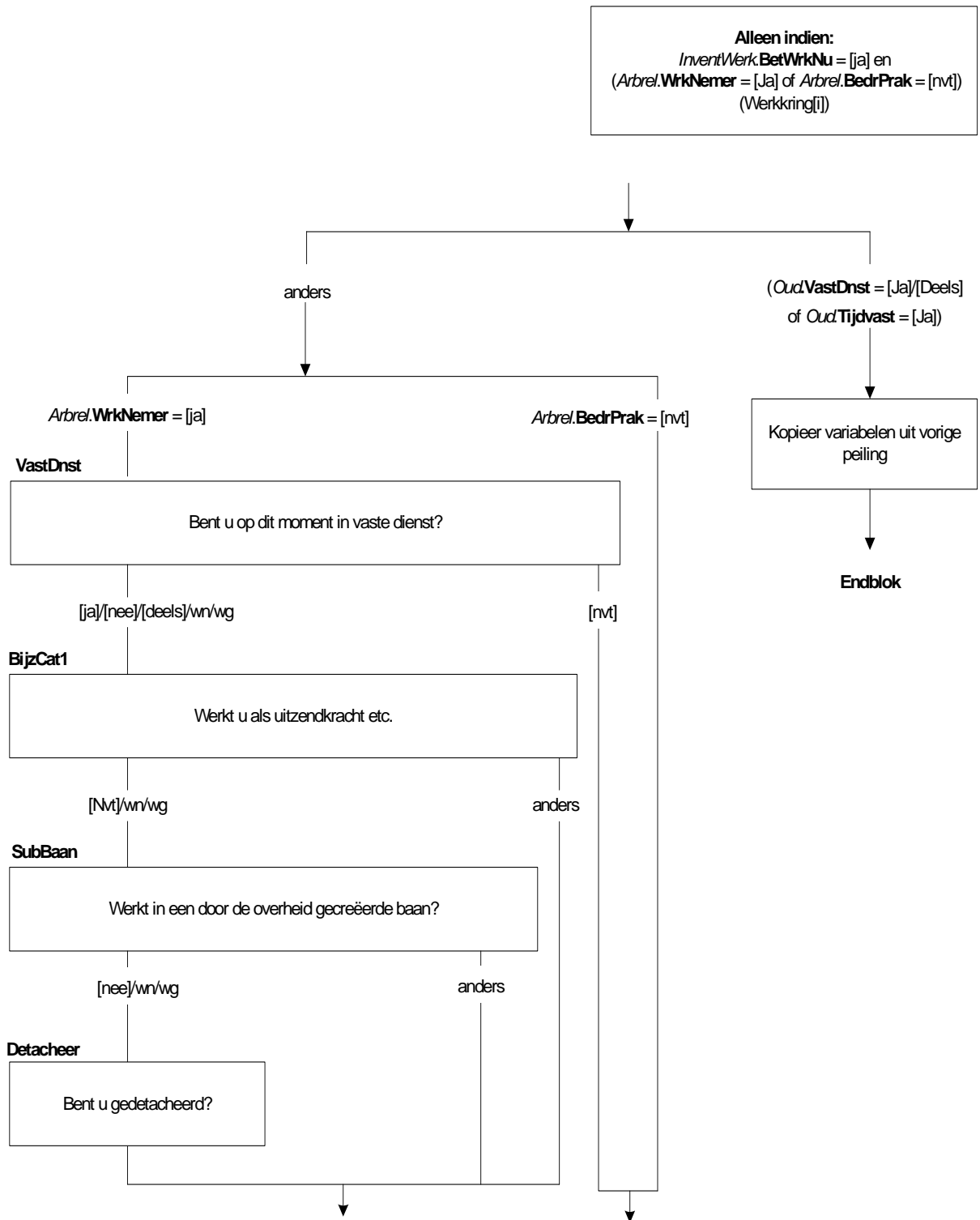

**TimePerm**

Has it been agreed with you that you will gain permanent employment if your performance is good?  
TYesNo

**PreTime**

Have you been taken on for a certain predetermined period?  
TYesNo

**LengthTime**

For how long?  
1. Less than one month [Less1]  
2. 1 to 3 months [M\_1to3]  
3. 3 to 6 months [M\_3to6]  
4. 6 months or more [More6]

**HwmyYrEmp**

>>INTERVIEWER: less than one year = <ENTER><<  
ESTABLISH: How many whole years?  
1..57, EMPTY

**HwmyMthEmp**

>> INTERVIEWER: less than one month = <ENTER><<  
ESTABLISH: How many whole months?  
1..11, EMPTY

**Hard check HwmyYrEmp and HwmyMthEmp**

YEARS and MONTHS may NOT BOTH be <EMPTY>!

**Hard check HwmyYrEmp and HwmyMthEmp**

The number of months must be a minimum of six!

**TimeExp**

>>INTERVIEWER: Calculate from the job start date<<  
How long do you expect to be working in this job in total?  
1. Less than 1 month [Less1]  
2. 1 to 3 months [M\_1to3]  
3. 3 to 6 months [M\_3to6]  
4. 6 months or more [More6]

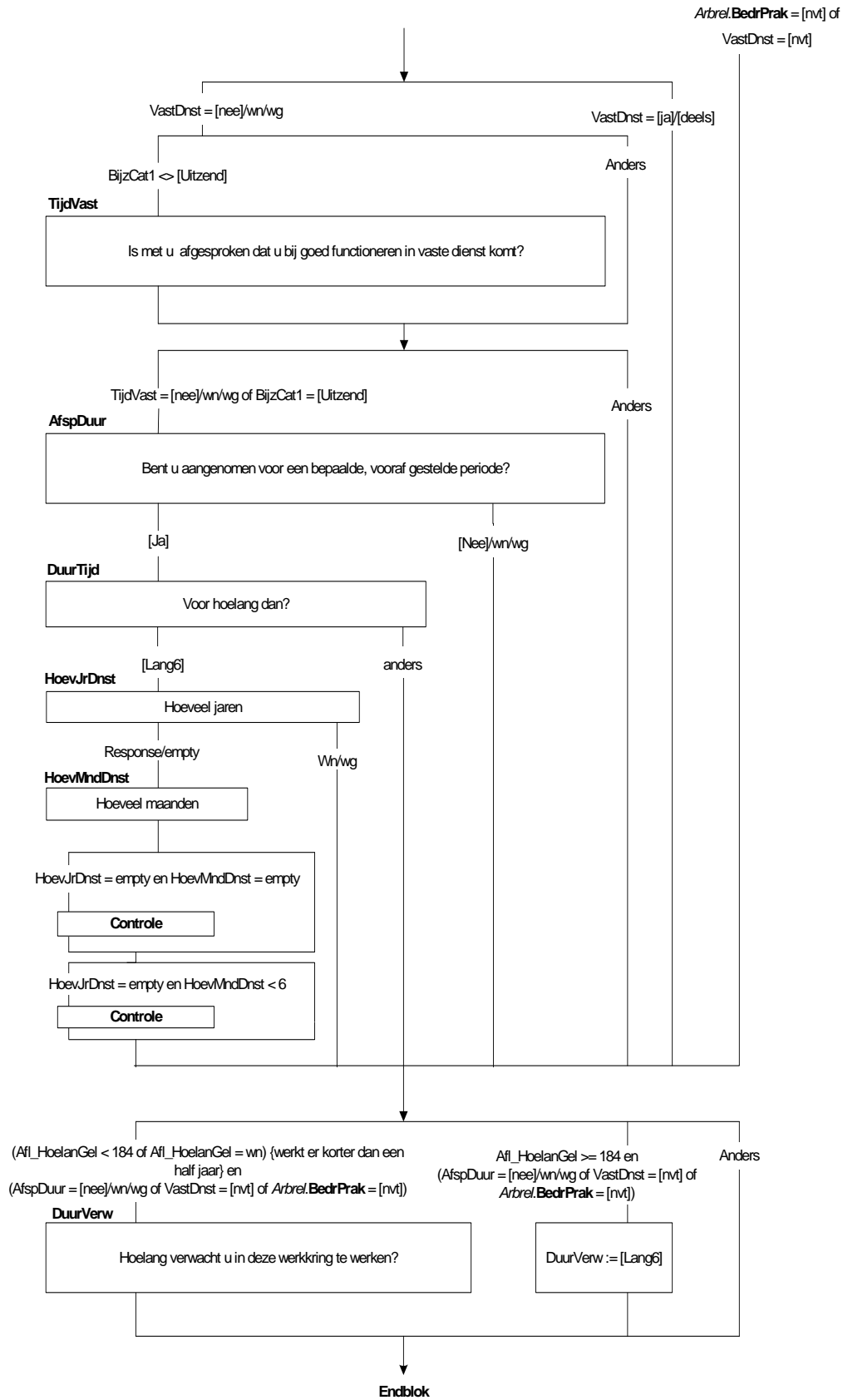

**Working hours block**

**IntWrkHours**

>>INTERVIEWER: Press <1> to continue.

**T\_HrEmp**

Last time, you were working (\$1 Old.HrEmp hours per week / \$2 Old.HrEmp hours per month / \$3 Old.HrEmp hours per year / \$4 Old.HrEmp lesson hours per week). Are you still doing this now?

1. Yes [Yes]
2. No [No]
3. Last number indicated incorrect [Incorrect]

**FixedHours**

Are you employed for a fixed number of hours?

1. Yes [Yes]
2. No [No]
3. Not applicable (not employed) [NA]

**HrEmpWk**

You have indicated that you work an average of <Basis.Pdwork.HrTot> hours per week. Are you also employed for <Basis.Pdwork.HrTot> hours per week?

1. Yes [Yes]
2. No [No]

**HrEmp**

>>INTERVIEWER: Round off to whole hours<<

For how many hours are you employed?

0..9995

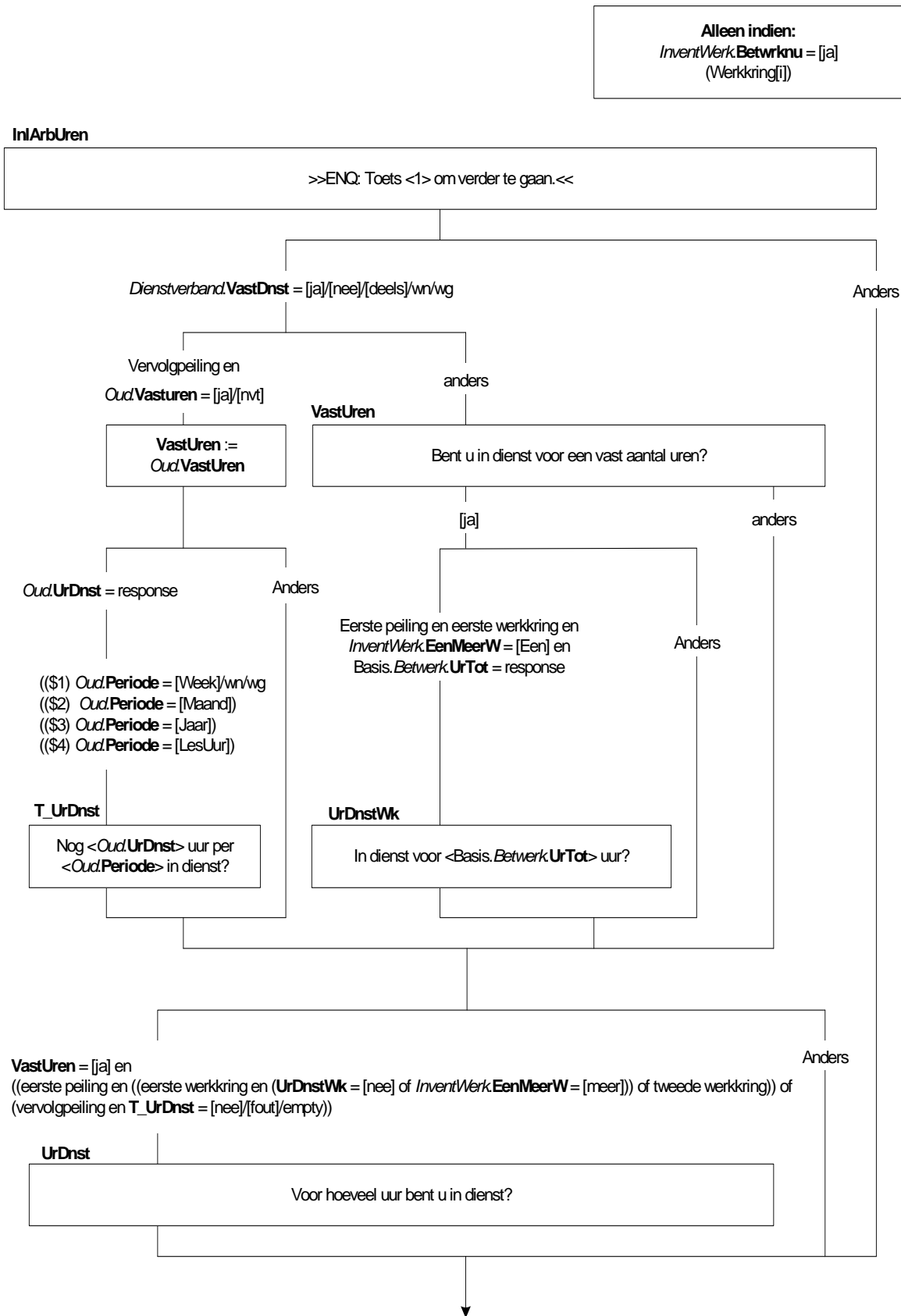

**T\_HwmyAv**

Last time, you were working (\$1 Old.HwmyAv hours per week / \$2 Old.HwmyAv hours per month / \$3 Old.HwmyAv hours per year / \$4 Old.HwmyAv lesson hours per week). Are you still doing this now?

1. Yes [Yes]
2. No [No]
3. Last number indicated incorrect [Incorrect]

**HwmyAv**

>>INTERVIEWER: Estimate where necessary. Round off to whole hours<<

How many hours do you work on average?

0.9995

**DysMth**

>>INTERVIEWER: Incl. paid sick / leave.<<

Can you say how many days you worked last month?

1. Whole month [WholeMth]
2. 16 days – whole month [N16dMore]
3. 11 – 15 days [N11\_15d ]
4. 6 – 10 days [N\_6\_10d]
5. 0 – 5 days [N\_0\_5d]

**PerDay**

>>INTERVIEWER: Round off to whole hours.<<

And how many hours on average per day worked?

0..24

**Soft check PerDay**

The number of hours is more than normal. Is the number of hours correct?

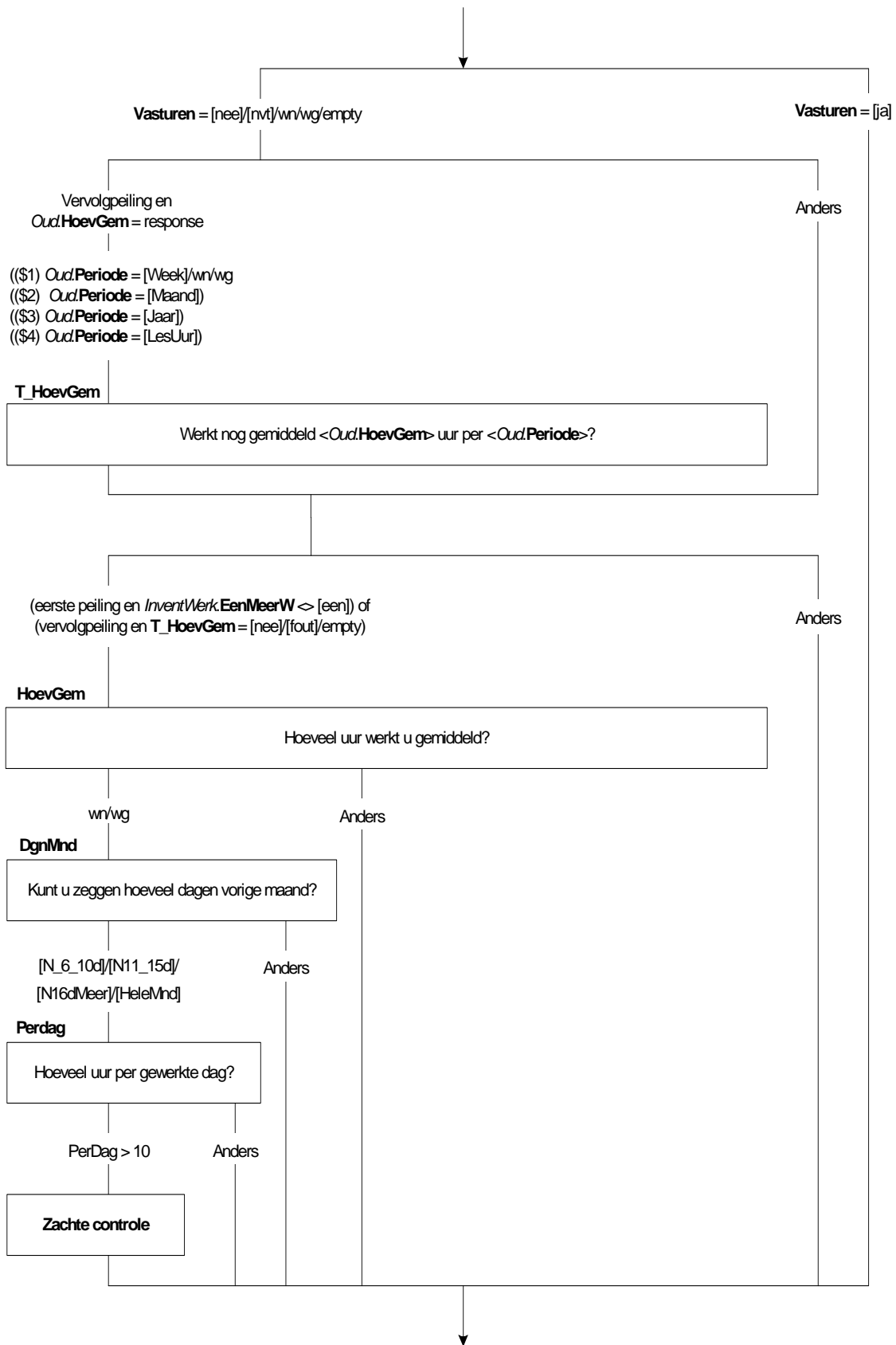



**Period**

ESTABLISH: Is this per...

1. week [Week]
  2. month [Month]
  3. year [Year]
  4. Number of lesson hours per week [Lesson]
- Nodk, norf

**MaxHour**

Honest

**Hard check HrEmp**

The value must be between 0 and <MaxHour>

**Soft check HrEmp**

The number of hours is more than normal. Is the number of hours correct?

**Hard check HwmyAv**

The value must be between 0 and <MaxHour>

**Soft check HwmyAv**

The number of hours is more than normal. Is the number of hours correct?

**HoursApp**

>>INTERVIEWER: Answers compulsory; estimate where necessary <<

Do you know if this is: →

1. 4 hours or less per week, [Less5]
  2. 5 to 11 hours inclusive, [Less12]
  3. 12 to 29 hours inclusive, [Less30]
  4. or 30 hours or more per week? [Is30More]
- nodk, norf

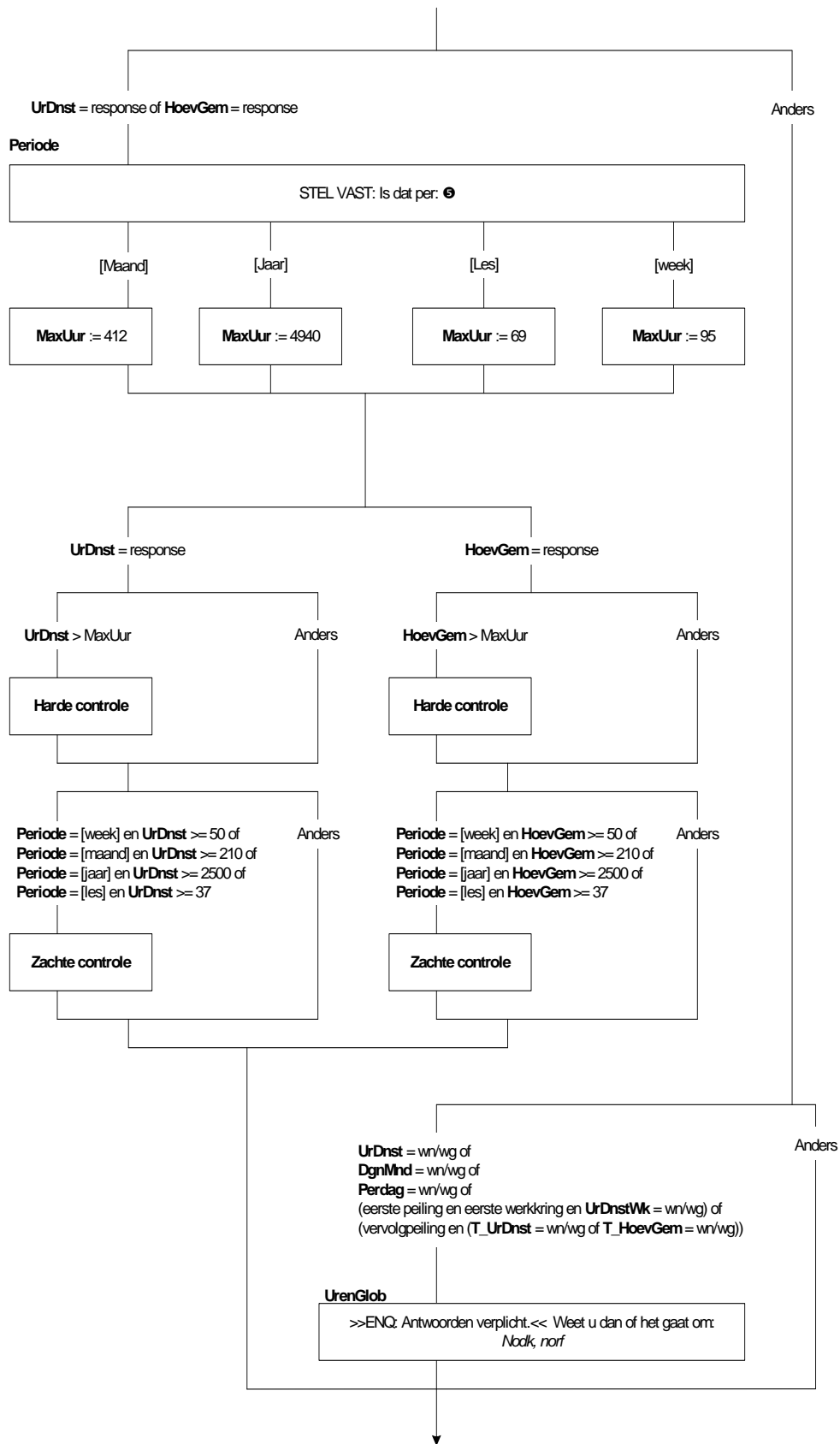

**Ded\_Hours**

Deducing hours for job

THours

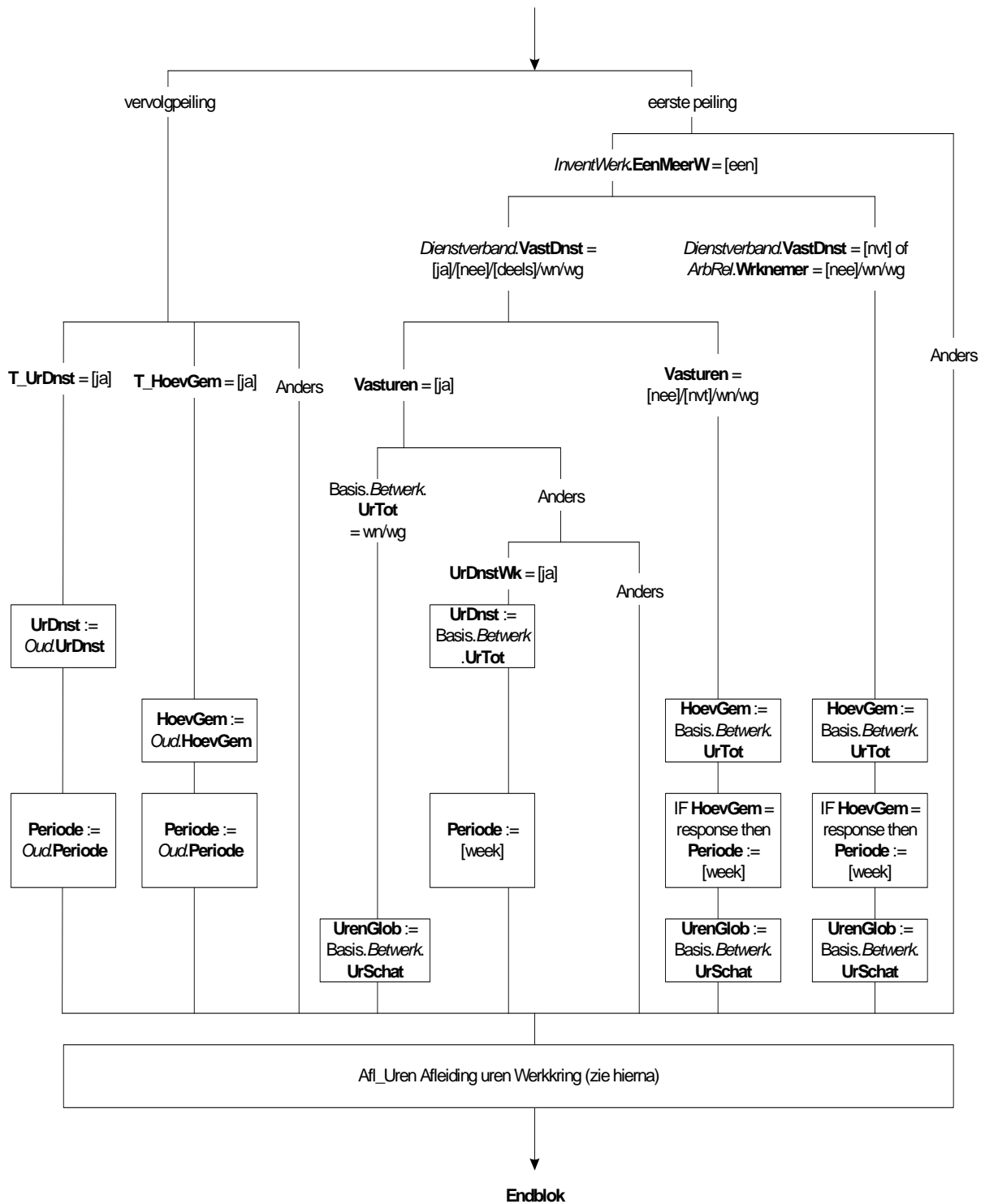



```

AflEiding uren werkring
Afl_Uren

LesFact:= 1
IF (Periode = Les) THEN
    LesFact := 40 / 29
ENDIF

IF UrenGlob = RESPONSE THEN
    IF UrenGlob = Minder5 THEN
        HUren := 2
    ELSEIF UrenGlob = Minder12 THEN
        HUren := 8
    ELSEIF UrenGlob = Minder30 THEN
        HUren := 21
    ELSEIF UrenGlob = Is30Meer THEN
        HUren := 34
    ENDIF
ELSEIF UrDnst = RESPONSE THEN
    IF (periode = week) THEN
        HUren := UrDnst
    ELSEIF periode = maand THEN
        HUren := UrDnst / (13/3)
    ELSEIF periode = jaar THEN
        HUren := UrDnst / 52
    ELSEIF periode = les THEN
        HUren := UrDnst * LesFact
    ENDIF
ELSEIF HbevGem = RESPONSE THEN
    IF (periode = week) THEN
        HUren := HbevGem
    ELSEIF periode = maand THEN
        HUren := HbevGem / (13/3)
    ELSEIF periode = jaar THEN
        HUren := HbevGem / 52
    ELSEIF periode = les THEN
        HUren := HbevGem * LesFact
    ENDIF
ELSEIF DgnMnd = N_6_10d THEN
    HUren := 1.847 * PerDag * LesFact {PerDag altijd geldige waarde door elseif; wn/wg hebben UrenGlob}
ELSEIF DgnMnd = N11_15d THEN
    HUren := 3 * PerDag * LesFact
ELSEIF DgnMnd = N16dMeer THEN
    HUren := 4 * PerDag * LesFact
ELSEIF DgnMnd = HeleMnd THEN
    HUren := 5 * PerDag * LesFact
ELSEIF DgnMnd = N_0_5d THEN
    HUren := 5
ENDIF

Afl_Uren := (HUren)

```

**Block on reference week**

**HrRefWk**

>>INTERVIEWER: \* Last week = the week before the survey week (Monday to Sunday inclusive).

\* Lesson hours plus other hours worked.<<

How many hours did you actually work in this job last week?

THours

**Soft check HrRefWk**

The number of hours is more than normal. Is the number of hours correct?

**Ded\_HrRef**

Deducing hours worked more or less than contract hours

THours

**RefWkNoWrk**

>>INTERVIEWER: Where a number of reasons are given, choose the most important.<<

Why didn't you work last week?

- 1.
2. No / little work in the industry at the moment [Quiet]
3. Education or training [EdTrain]
4. Maternity leave [MatLve]
5. Parental leave [ParLve]
6. Care leave [CareLve]
7. Leave [Leave]
8. Public holidays [Public holidays]
9. Ending or changing job [EndJob]
10. Illness or incapacity for work [SickIncap]
11. Other reason [Other]

**TimeAbs**

>> INTERVIEWER: to date <<

How long have you not worked in total because of this reason?

1. Three months or less [Less3mth]
2. More than three months [More3Mth]

**RecSal**

Are you still being paid by your employer, in the form of pay, salary or benefit?

TYesNo

**PercSal**

Which percentage of your pay or salary are you still receiving?

1. Less than 50% [Min50]
2. 50 to 75% [P50]
3. 75 to 100% [P75]
4. 100% [P100]

**RefWkMoreWrk**

>>INTERVIEWER: Where a number of reasons are given, choose the most important.<<

Why did you work more hours than usual last week

1. Variable hours (flexible working hours, for example) [Variable]
2. Overtime [Overtime]
3. Accrual of reduction in working hours (ADV) [ADV]
4. Other reason [Other]

**RefWkLessWrk**

>>INTERVIEWER: Where a number of reasons are given, choose the most important.<<

Why did you work fewer hours last week?

1. Variable hours (flexible working hours, for example) [Variable]
2. No / little work in the industry at the moment [Quiet]
3. Education or training [EdTrain]
4. Maternity leave [MatLve]
5. Parental leave [ParLve]
6. Care leave [CareLve]
7. Leave [Leave]
8. Public holidays [Public holidays]
9. Ending or changing job [EndJob]
10. Illness or incapacity for work [SickIncap]
11. Other reason [Other]

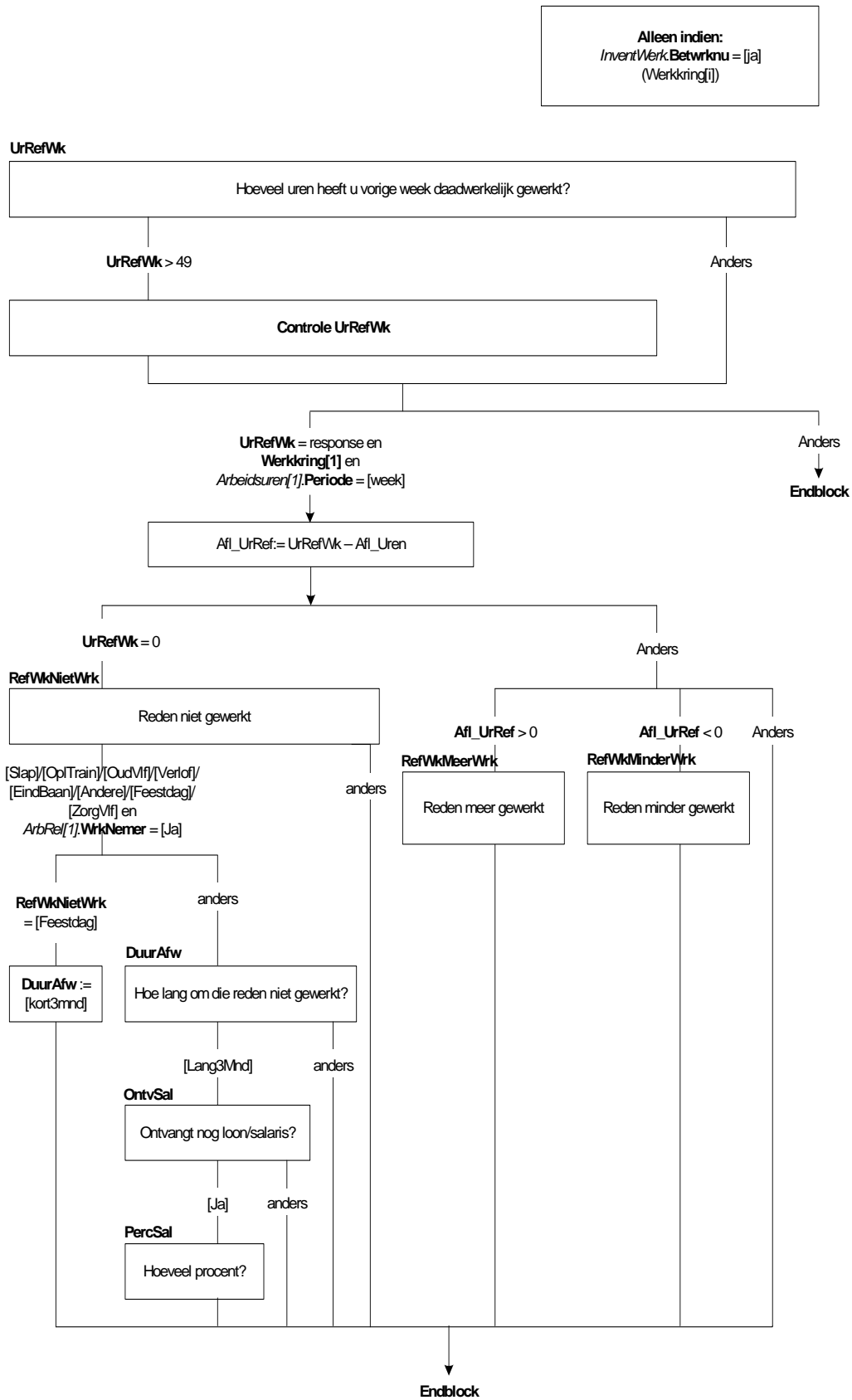



**Block on parental leave**

**ParLve**

Are you currently utilising, or have you already utilised, a parental leave scheme?

TYesNo

**ChildPar**

>>INTERVIEWER: If the respondent is on parental leave at the moment, include this.<<

You have <number of children in the household who are younger than nine> children who are younger than nine.

For how many of them have you already taken parental leave?

0..7

**Hard check ChildPar**

There are just <number of children in the household who are younger than nine> children who are younger than nine.

**StartPar**

Did you start (\$1 this parental leave / \$2 your last parental leave) after <reference month> last year?

TYesNo

**HoursPar**

>>INTERVIEWER: round off to whole hours.<<

For how many hours per week do or did you have parental leave?

THours

**Hard check HoursPar**

The value must be between 0 and 40

**MthPar**

And for how many months?

1..60

**PayPar**

Is your parental leaving being paid by the employer?

1. Yes, all of it [YesAll]
2. Yes, some of it [YesSome]
3. No [No]

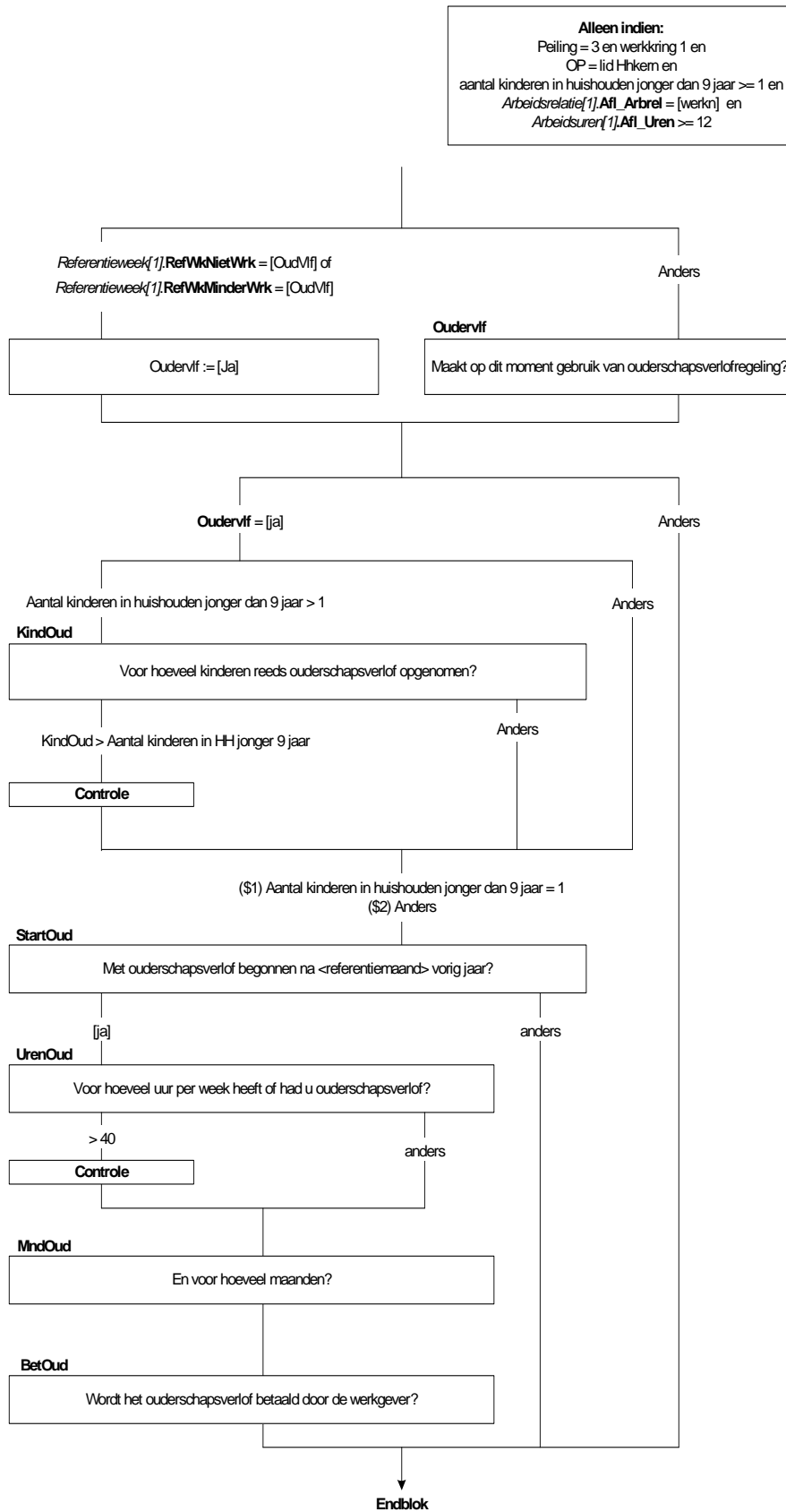

**Block on sickness absence**

**Absence**

>>INTERVIEWER: \* Last week = week before the survey week (Monday to Sunday inclusive)

\* Do not include maternity leave as illness

\* Only include illness on the part of the respondent him / herself

Did illness stop you from doing this job last week or did it mean that you worked less?

1. Yes, worked less [YesLess]
2. Yes, did not work [YesNot]
3. No [Worked]

**NdaySick**

>>INTERVIEWER: \* Last week = week before the survey week (Monday to Sunday inclusive)

On how many days did you (\$1 work less / \$2 not work) because of illness last week?

0.00..7.00

**TimeSick**

How long have you been ill in total so far?

1. Less than two weeks [LessW\_2]
2. Two weeks to one month [W\_2to4]
3. 1 to 3 months [M\_1to3]
4. 3 to 6 months [M\_3to6]
5. 6 months or more [More\_6]

**HwmyYrSick**

>>INTERVIEWER: less than one year = <ENTER><<

ESTABLISH: How many whole years?

1..57, EMPTY

**HwmyMthSick**

>> INTERVIEWER: less than one month = <ENTER><<

ESTABLISH: How many whole months?

1..11, EMPTY

**Hard check HwmyYrSick and HwmyMthSick**

HwmyYrSick and HwmyMthSick may not both be empty

**Hard check HwmyYrSick and HwmyMthSick**

The number of months must be at least six.

Alleen indien:  
Peiling 3 en werkring 1

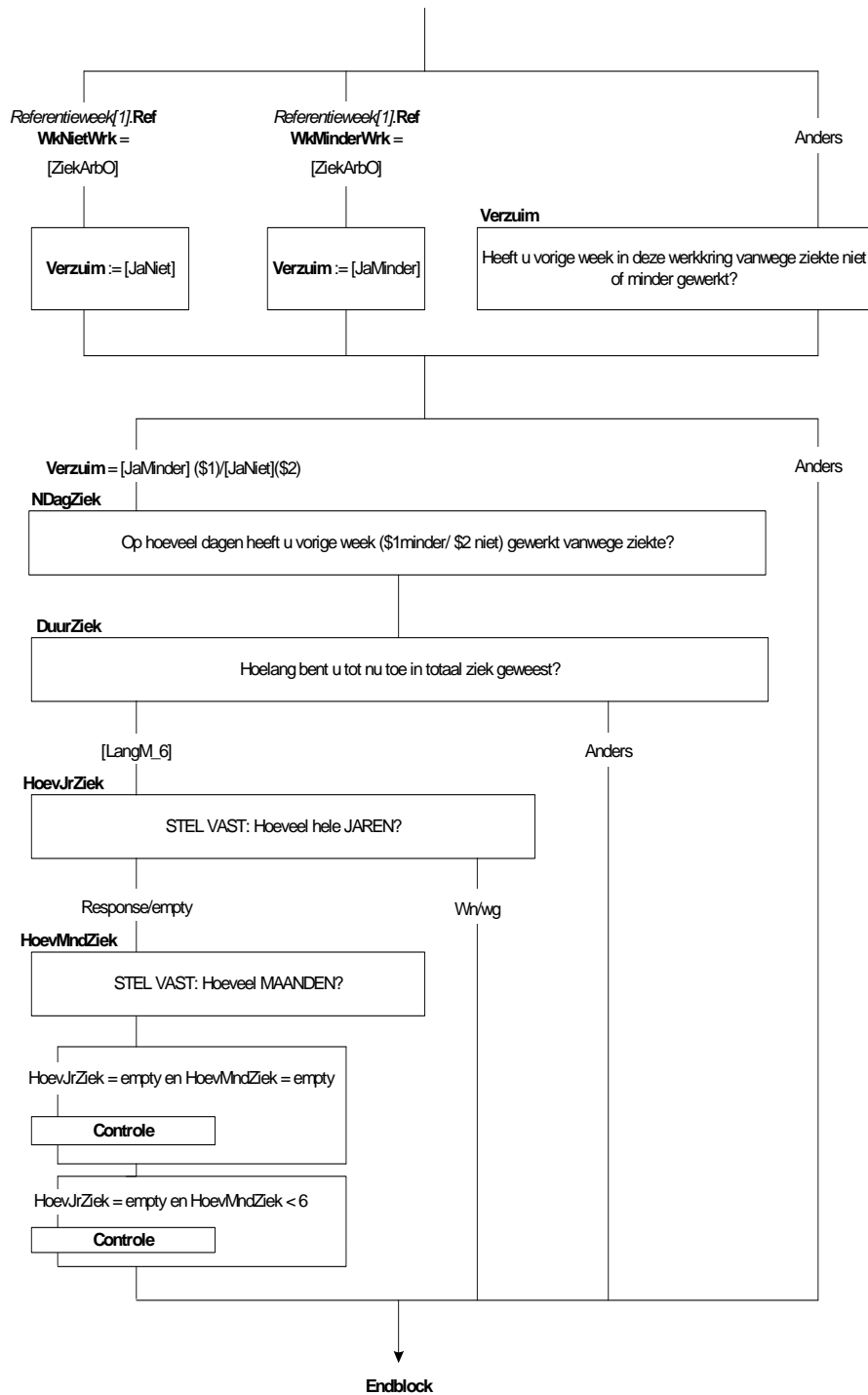

**Block on overtime, first survey**

**Overtime2**

\$1 You have indicated that you did overtime last week. Do you do overtime regularly or just sometimes?

\$2 Do you ever do overtime in this job?

1. Yes, regularly [YesRegular]
2. Yes, sometimes [YesSometimes]
3. (\$2 No) [No]

**OvertComp2**

How are these hours compensated?

1. In time [Time]
2. In money [Money]
3. In time and money [TimeMoney]
4. Not [Not]

**Overtime1**

Do you ever take work home with you?

1. Yes, regularly [YesRegular]
2. Yes, sometimes [YesSometimes]
3. No [No]

**Overtcomp1**

How are these hours compensated?

1. In time [Time]
2. In money [Money]
3. In time and money [TimeMoney]
4. Not [Not]

**OvertHour**

>>INTERVIEWER: Round off to whole hours.<<

How many hours did you (\$3 do overtime / \$4 work from home) last week?

THours

**CompMyS**

>>INTERVIEWER: Round off to whole hours.<<

How many of these hours are compensated in money?

THours

**Hard check CompMyS**

The number of hours compensated may not exceed the total number of overtime hours worked.

**Alleen indien:**  
 Peiling = 1 en Werkkring 1 en  
 Arbeidsrelatie[1].Afl\_ArbRel =  
 [freelan]/[werkn]

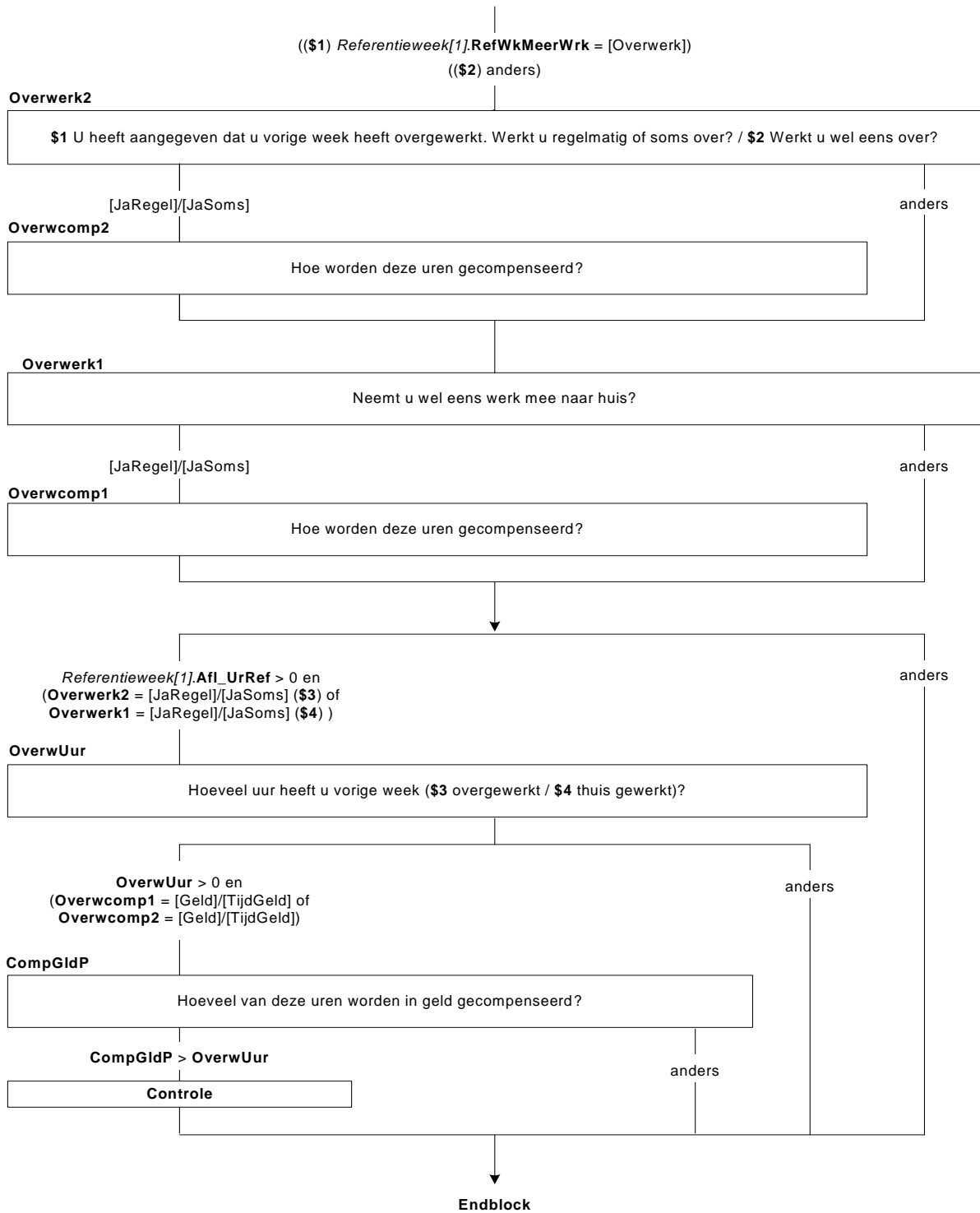

**Block on overtime, follow-up surveys**

**Overtime3**

Did you do overtime in this job last week?

TYesNo

**Overtime4**

Did you take work home with you last week?

TYesNo

**OvertHourT**

>>INTERVIEWER: Round off to whole hours.<<

How many (\$ hours did you work from home / \$2 hours overtime did you work)?

THours

**CompMnyT**

How many of these hours are compensated in money?

THours

**Hard check CompMnyT**

The number of hours compensated may not exceed the total of overtime hours worked.

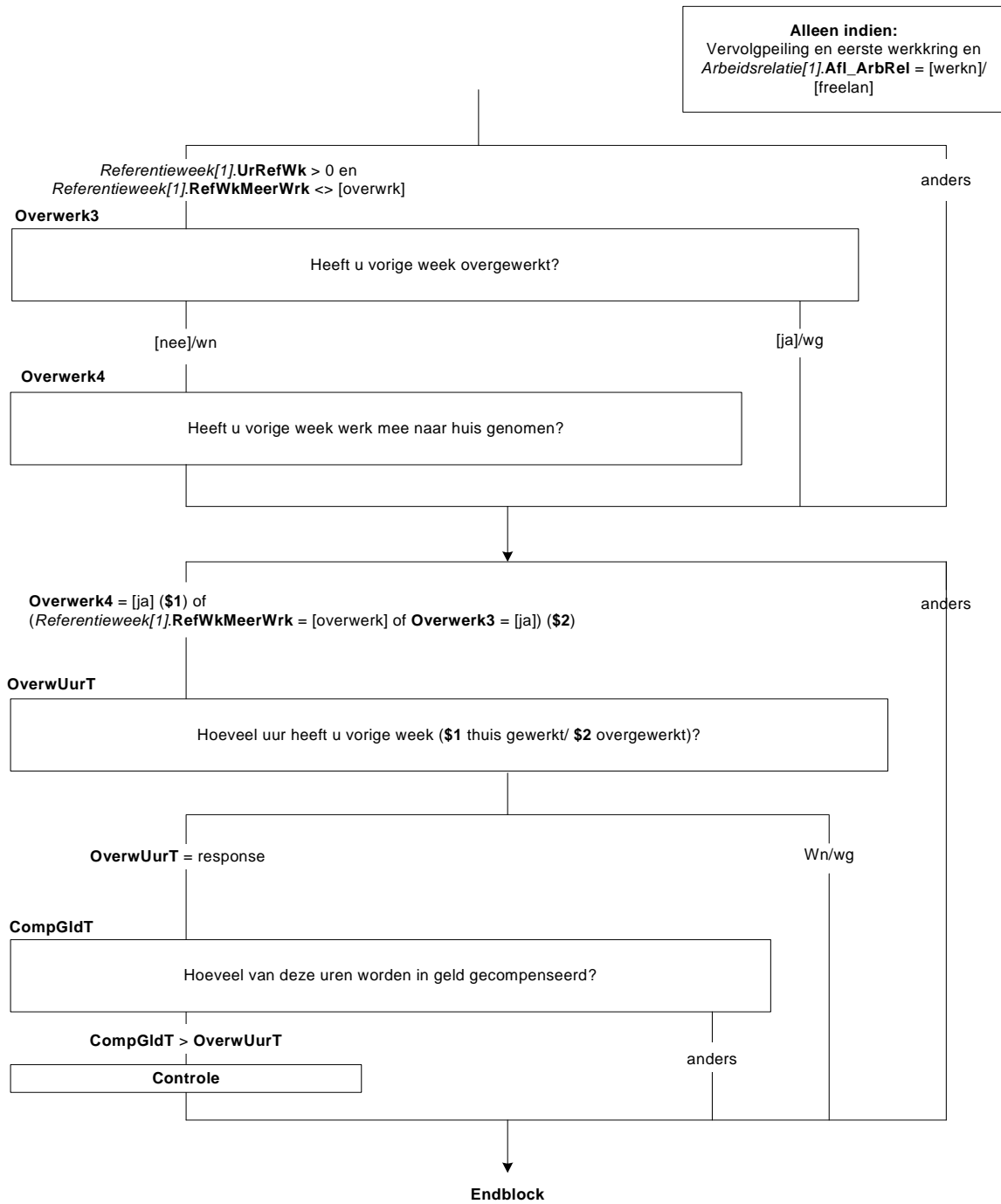



**Block on working hours arrangements**

**Evening**

(\$1 >>INTERVIEWER: Do not include overtime.<<)

The following questions will relate to your normal working hours in this job.

Do you ever work evenings? In other words, between 7 in the evening and 12 at night.

1. Yes, regularly [YesRegular]
2. Yes, sometimes [YesSometimes]
3. No [No]

**Night**

(\$1 >>INTERVIEWER: Do not include overtime.<<)

Do you ever work at night? In other words, between 12 at night and 6 in the morning.

1. Yes, regularly [YesRegular]
2. Yes, sometimes [YesSometimes]
3. No [No]

**ShiftsD**

>>INTERVIEWER: This means working in two or more different shifts.<<

Do you work in shifts?

1. Yes, usually [YesUsual]
2. Yes, sometimes [YesSometimes]
3. No [No]

**N\_Shift**

How many shifts does the shift system consist of?

>>INTERVIEWER: Choose from 2, 3, 4 or 5 (=5 or more).<<

2..5

**Saturday**

(\$1 >>INTERVIEWER: Do not include overtime.<<)

Do you ever work on Saturdays?

1. Yes, regularly [YesRegular]
2. Yes, sometimes [YesSometimes]
3. No [No]

**Sunday**

(\$1 >>INTERVIEWER: Do not include overtime.<<)

And on Sundays?

1. Yes, regularly [YesRegular]
2. Yes, sometimes [YesSometimes]
3. No [No]

Alleen indien:  
Peiling 2 en  
BetWerkNu = [Ja]  
eerste werkkring

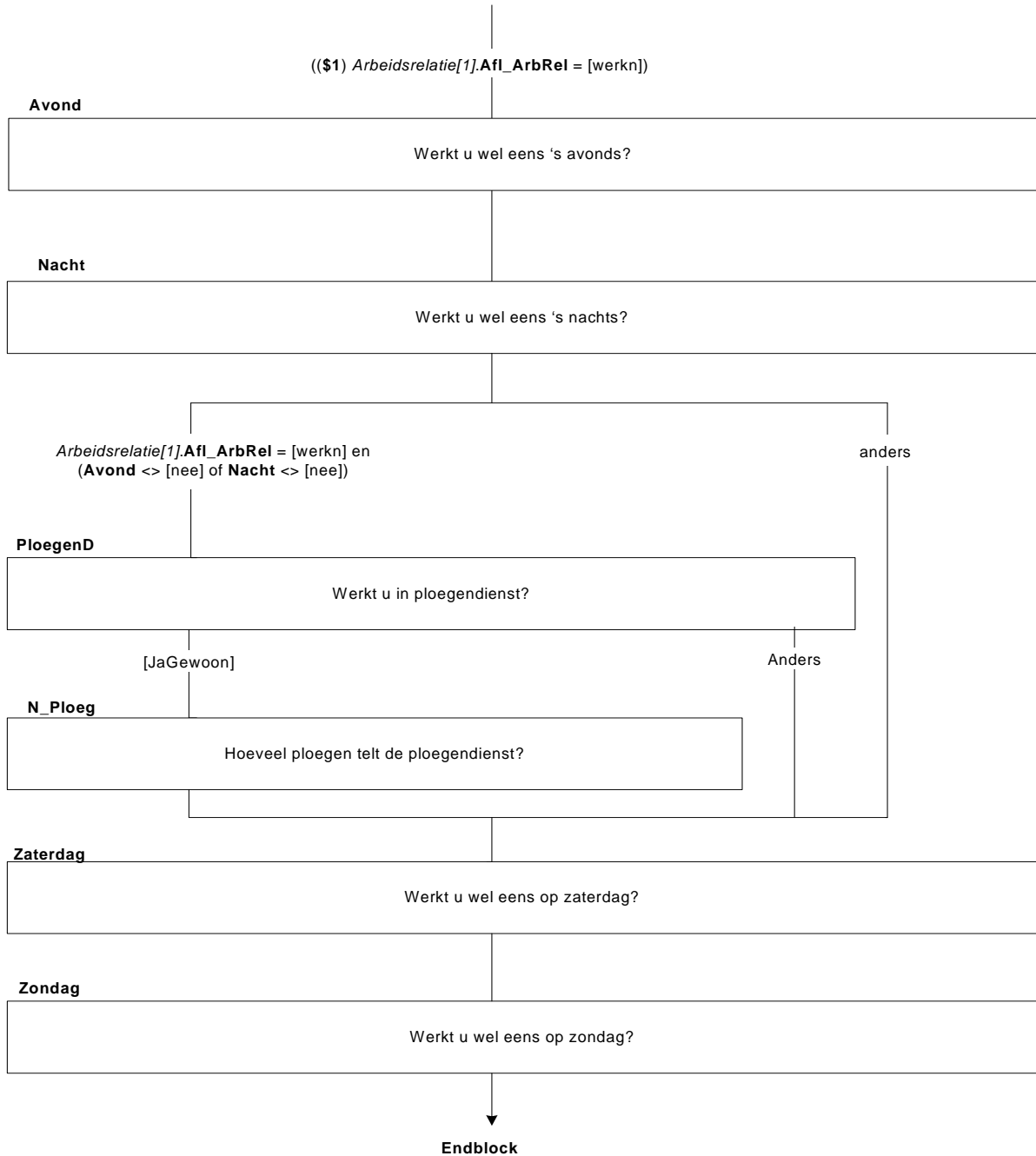

**Block on commuting, first survey**

**RegionWrk**

In which province do you usually work for this job?

- |                               |           |
|-------------------------------|-----------|
| 1. Groningen                  | [Groning] |
| 2. Friesland                  | [Fries]   |
| 3. Drenthe                    | [Drenthe] |
| 4. Overijssel                 | [Overijs] |
| 5. Gelderland                 | [Gelder]  |
| 6. Flevoland                  | [Flevo]   |
| 7. Utrecht                    | [Utrecht] |
| 8. North Holland              | [NHoll]   |
| 9. South Holland              | [SHoll]   |
| 10. Zeeland                   | [Zeeland] |
| 11. North Brabant             | [NBrab]   |
| 12. Limburg (NL)              | [Limburg] |
| 13. Abroad                    | [Abroad]  |
| 14. NA, no fixed work address | [NA]      |

**Cod\_CtryCommuting**

>> INTERVIEWER: Start coding module by entering the country. <<

**CtryCommuting**

STRING[40]

**Alleen indien:**  
Eerste peiling en eerste werkkring en  
*Arbeidsuren[1].Afl\_Uren > 0*

**RegioWrk**

In welke provincie werkt u in deze werkkring doorgaans?

[Buitland]

**Cod\_LndWW**

>> ENQ: Start codeermodule door het land in te toetsen. <<

Anders

Response

Anders

**LandWw**

Toon land

Endblock

**Block on commuting, second survey**

**WhereWrk**

Where do you usually work for this job? Is this: →

1. at your home address, [Homeaddr]
2. at a different fixed address, [Fixedaddr]
3. or at different places? [Different]

**Wrkbase**

>>INTERVIEWER: \* Via different address (for example, dropping off children, picking up car pooler) to different places = code 1  
\* Via different address (for example, dropping off children, picking up car pooler) to fixed work address = code 2<<

Do you usually go from your home address to these different places or do you go to a fixed work address first, from where you go to the different places?

1. From home address [Homebase]
2. To fixed work address first [Elsewbase]

**HomeToo**

Do you usually also do work from home for this job?

1. Yes, usually do work from home too [Yes]
2. No, do not usually do work from home [No]

**HomeWrk**

Is this: →

1. in the home itself, [InHome]
2. or in a separate part of the building, or elsewhere on your land (office space, for example)? [NearHome]

**TeleWorkA**

Do you use a telephone and a computer at home for this work?

TYesNo

**TeleWorkB**

Would it be possible to do this work without using a telephone and a computer?

TYesNo

**Alleen indien:**  
 Peiling 2 en  
 Arbeidsuren[1].Afl\_Uren > 0

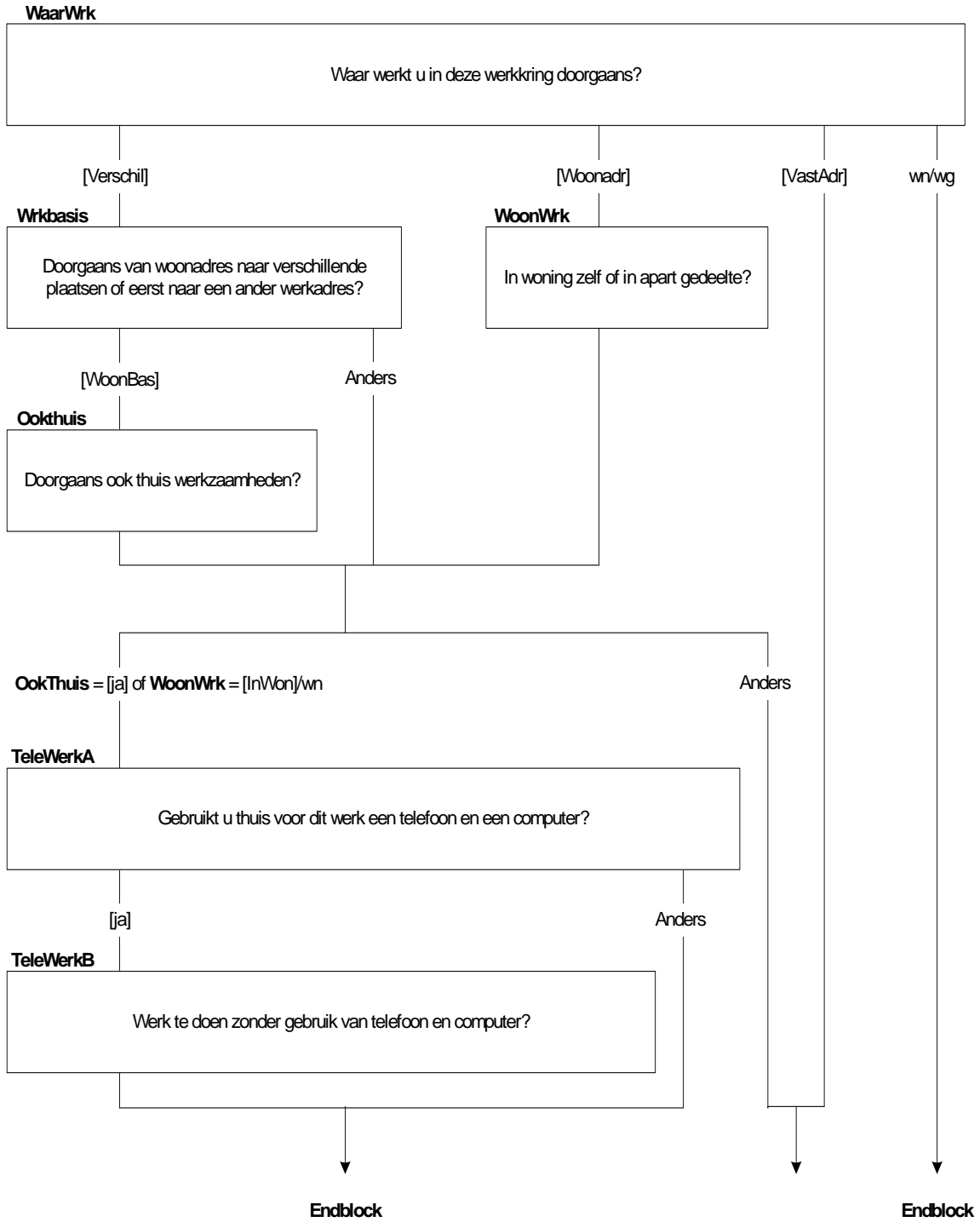

**Cod\_PlaceCommuting**

In which place is this address situated?

>>INTERVIEWER: \* Start coding module by entering the place name.

\* If abroad, enter 'abroad'.<<

STRING[4]

**PlaceCommuting**

STRING[40]

**Cod\_CtryCommuting**

>>INTERVIEWER: Start coding module by entering the place name.<<

STRING[4]

**CtryCommuting**

STRING[40]

**FromHomeA**

>>INTERVIEWER: The point is whether the commuting route **starts** at the home address. From home address via different address (for example, dropping off children, picking up car pooler) to fixed work address = code 1<<

Do you usually go from your home address to this work address?

TYesNo

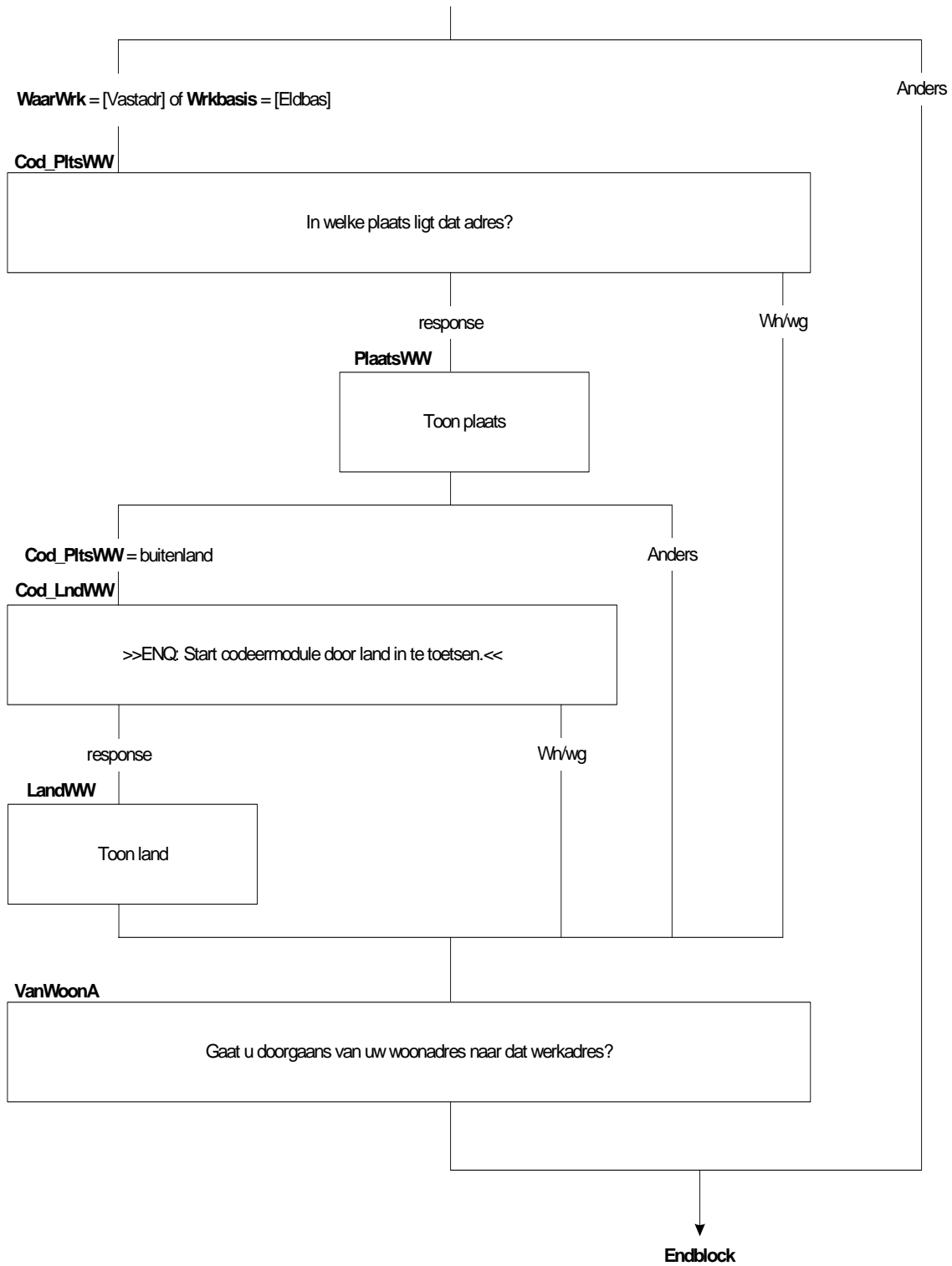



**Block on company employees**

**PeopleEmployed**

>>INTERVIEWER: If a seconded employee or temporary employment agency worker, then the company to which the respondent has been seconded or assigned.<<

Does your employer employ other people or are you the only employee?

1. More [More]
2. The respondent is the only employee [One]

**Branch\_Whole**

Does the company for which you are employed consist of a number of units or branches?

TYesNo

**SizeBranch**

Approximately how many people in total work at the branch where you work?

1. 1 [N\_1]
2. 2 – 9 [N\_2to9]
3. 10 – 19 [N\_10to19]
4. 20 – 49 [N\_20to49]
5. 50 – 99 [N\_50to99]
6. 100 or more [N100more]

**SizeWhole**

Approximately how many people in total work in the company as a whole?

1. 1 [N\_1]
2. 2 – 9 [N\_2to9]
3. 10 – 19 [N\_10to19]
4. 20 – 49 [N\_20to49]
5. 50 – 99 [N\_50to99]
6. 100 or more [N100more]

**CoInst**

Do you work for: →

1. a company, [Company]
2. practice, [Practice]
3. an organisation, [Organisation]
4. or private household? [Privatehh]
5. Not applicable (none of these) [Other]

**Company name**

What is the name of the company or organisation by which you are employed?

>>INTERVIEWER: \* Name of the entire company or the foundation.

\* If a seconded employee or temporary employment agency worker, then the company to which the respondent has been seconded or assigned.<<

**Company name item**

ESTABLISH: What is the full name of the company?

>>INTERVIEWER: only enter the additional text.<<

**Sel\_Companyname**

ESTABLISH: Name of the company?

1. ...
2. ...
3. ...
4. ...
5. ...
6. None of the above

**Alleen indien:**  
**BetWrkNu = [Ja]** en  
 ((**Werknemer = [ja]**) en  
 (Peiling = 1 of Nieuwe werkkring of Nieuw persoon))  
 (Werkkring[1])

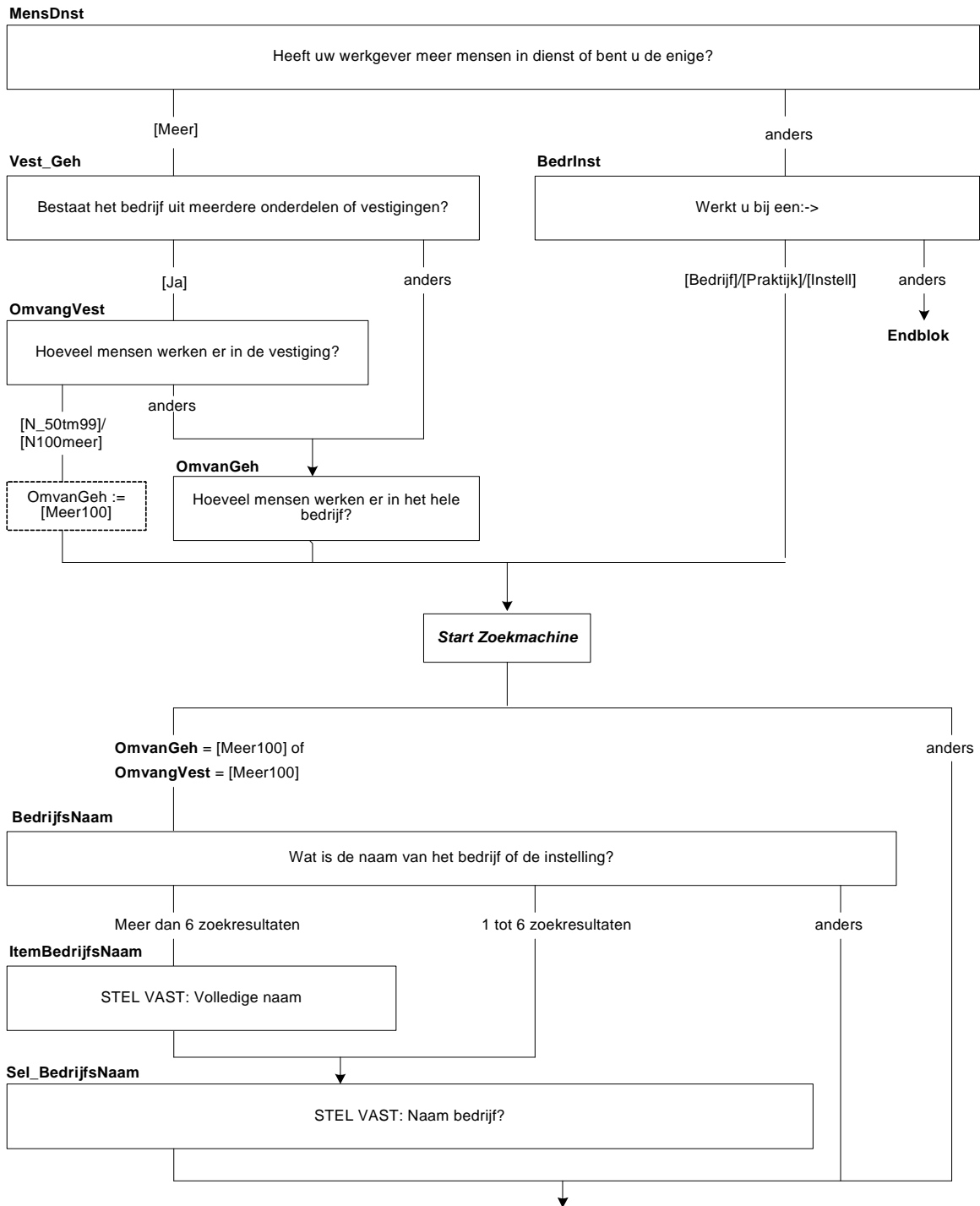

**CompanyAct**

What kind of company or organisation is it?

**Sel\_CompanyAct**

ESTABLISH: main company activity

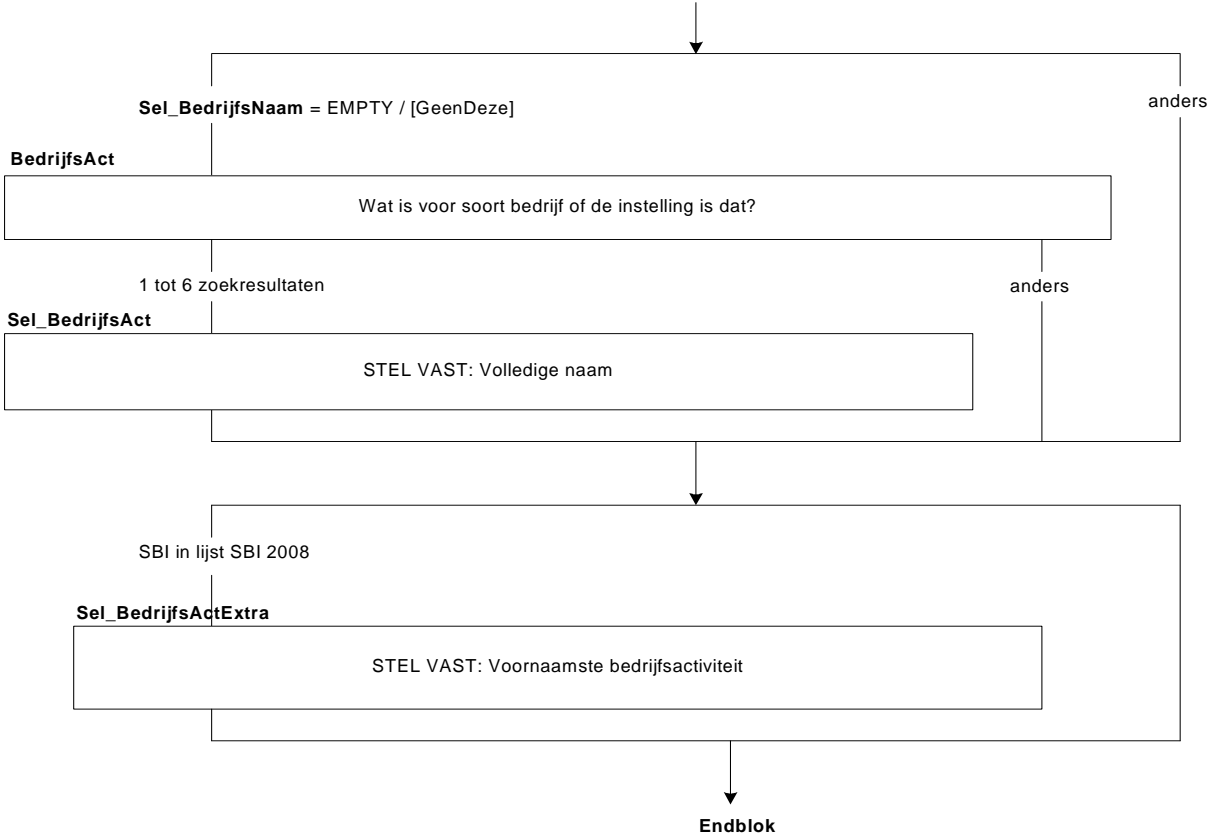

**Block on company non-employees**

**Staff**

(\$1 Do you / \$2 Does your partner) employ staff?  
TYesNo

**CoSizeZ**

Approximately how many people (\$1 do you / \$2 does your partner) employ?

1. 1 [N\_1]
2. 2 – 9 [N\_2to9]
3. 10 – 19 [N\_10to19]
4. 20 – 49 [N\_20to49]
5. 50 – 99 [N\_50to99]
6. 100 or more [N100more]

**MoreCo**

Do you primarily work for one company or organisation or for a number of companies or organisations?

>>INTERVIEWER: If not company / organisation, household(s) for example, code 3.<<

1. Primarily for one [One]
2. For more than one [More]
3. Does not work for company or organisation [NA]

**TypeCan**

Can you indicate the kind of companies or organisations for which you work?

TYesNo

**CompanyAct**

ESTABLISH:

(\$3 What kind of company, practice or profession do you have?)

(\$4 What kind of company, practice or profession does your partner have?)

(\$5 For what kind of company or organisation do you work?)

(\$6 For what kind of company or organisation do you work primarily?)

(\$7 What kind of companies or organisations are these?)

**Sel\_CompanyAct**

ESTABLISH: type of company

**Sel\_CompanyActExtra**

ESTABLISH: main company activity

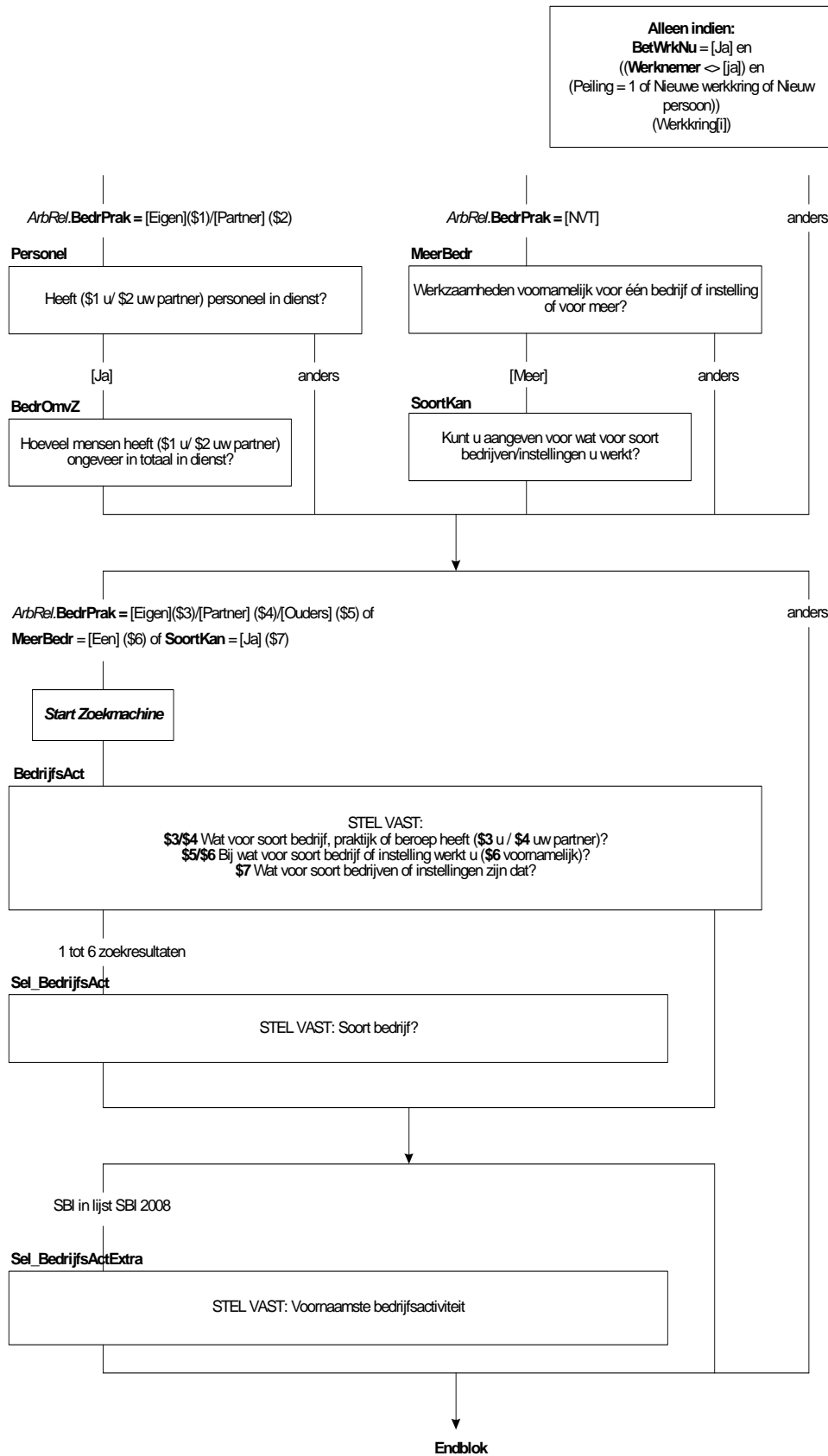

**Block on profession**

**T\_Profession**

Do you still have the same profession or the same position as last time?  
TYesNo

**IntroProfession**

The questions below will look at your profession in a little more detail.  
>>INTERVIEWER: Press <1> to continue.

**Profession**

Which profession do you have at the moment?

**Sel\_Profession**

ESTABLISH: which profession?

1. ...
2. ...
3. ...
4. ...
5. ...
6. None of the above

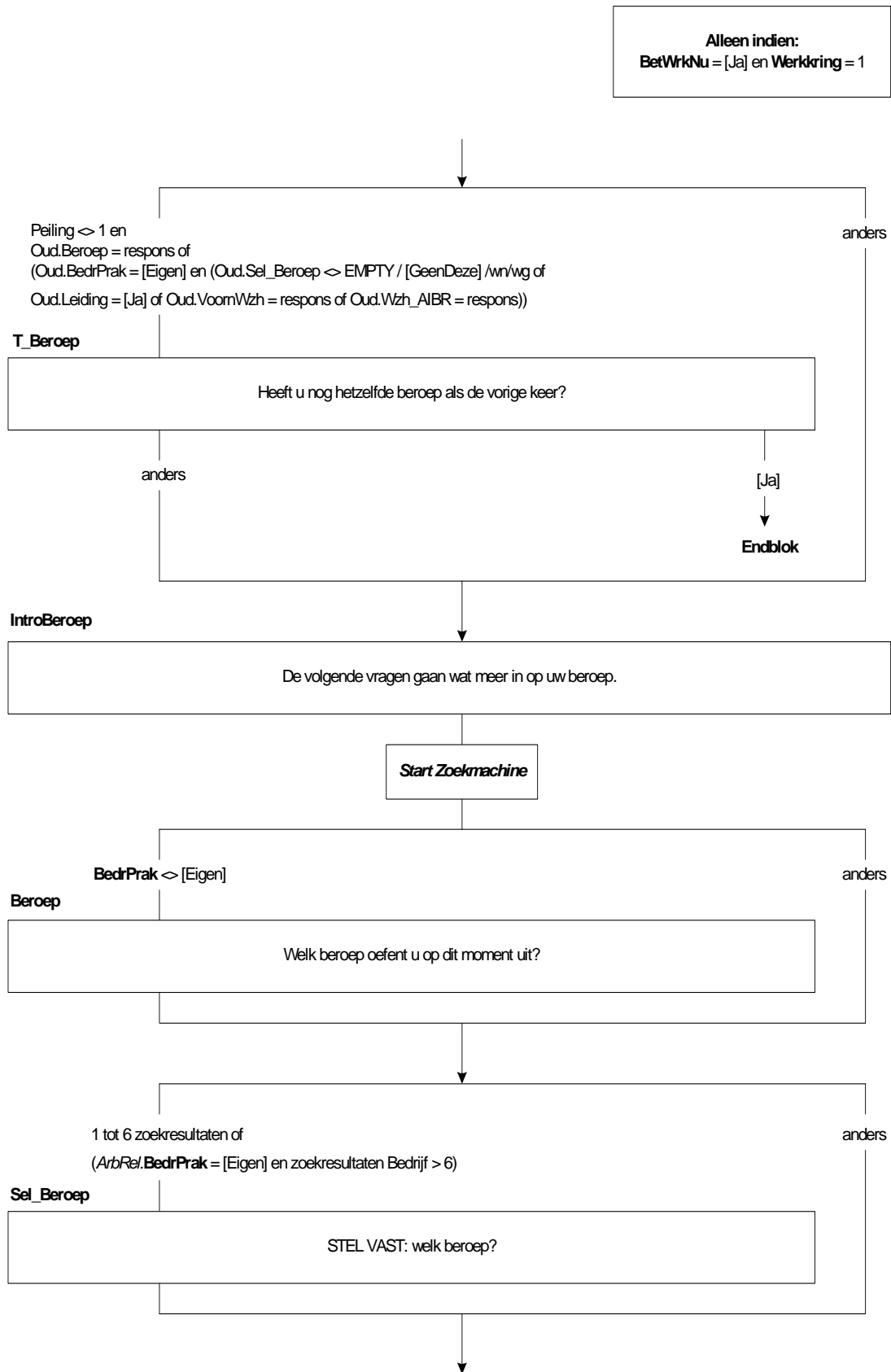



**Management**

(\$1 Are you primarily occupied with management or supervision duties?)

(\$2 Does your profession or position involve staff management?)

TYesNo

**N\_ManW**

How many staff do you manage?

>>INTERVIEWER: Include staff who are managed via others.<<

1. 1 – 4 [N\_1to4]
2. 5 – 9 [N\_5to9]
3. 10 – 19 [N\_10to19]
4. 20 – 49 [N\_20to49]
5. 50 – 99 [N\_50to99]
6. 100 or more [N100more]

**MainDuties**

(\$3 / 4 What are your main duties (\$4 besides management duties)?

(\$5 What kind of work do you do primarily?)

**Duties**

(\$3 / 4 What are your main duties (\$4 besides management duties)?

(\$5 What kind of work do you do primarily?)

**Sel\_Duties**

ESTABLISH: Which profession?

1. ...
2. ...
3. ...
4. ...
5. ...
6. None of the above

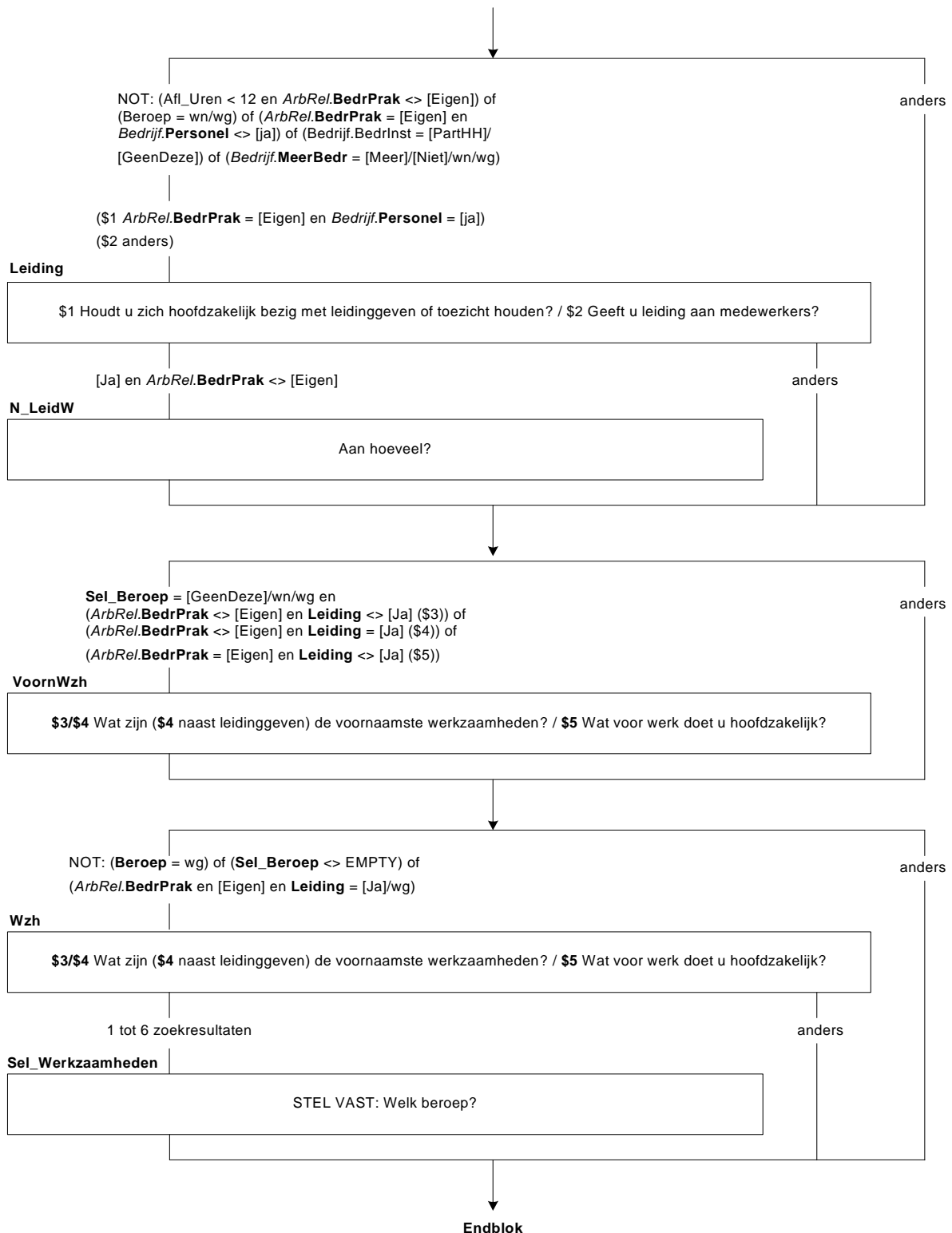

**Block on deducing total hours**

**Ded\_HoursWrk**

Deducing number of hours from jobs 1 and 2 together in exact hours  
THours (may be empty)

**Ded\_HrsTot**

Deducing hours from jobs 1 and 2 together with 12-hour ceiling

Less than 12 hours	[less_12]
12 hours or more	[more_12]
Does not work	[Nowrk]

**Afl\_Urenwerk**

```
IF (Peilnr = 1) THEN
  IF Basis.Betwerk.Urtot = RESPONSE THEN Afl_Urenwerk := Basis.Betwerk.Urtot
  ELSEIF Basis.Betwerk.Urtot = NONRESPONSE THEN
    IF Basis.Betwerk.UrSchat = [Minder5] THEN Afl_Urenwerk := 2
    ELSEIF Basis.Betwerk.UrSchat = [Minder12] THEN Afl_Urenwerk := 8
    ELSEIF Basis.Betwerk.UrSchat = [Minder30] THEN Afl_Urenwerk := 21
    ELSEIF Basis.Betwerk.UrSchat = [Is30Meer] THEN Afl_urenwerk := 34
    ENDIF
  ELSEIF Basis.Betwerk.Urtot = EMPTY THEN Afl_Urenwerk := EMPTY
  ENDIF
ELSEIF (Peilnr > 1) THEN
  IF (Arburen[1].Afl_Uren <> EMPTY) AND (ArbUren[2].Afl_Uren <> EMPTY) THEN
    Afl_UrenWerk := MIN(Arburen[1].Afl_Uren + ArbUren[2].Afl_Uren,95)
  ELSEIF (ArbUren[1].Afl_Uren <> EMPTY) THEN Afl_Urenwerk := MIN(Arburen[1].Afl_Uren,95)
  ELSE Afl_Urenwerk := EMPTY
  ENDIF
ENDIF
```

**Afl\_UrTot**

```
IF Afl_UrenWerk = EMPTY THEN Afl_UrTot := WrkNiet
ELSEIF (Afl_Urenwerk IN [0..11]) AND (Afl_Urenwerk <> EMPTY) THEN Afl_UrTot := Min_12
ELSEIF Afl_Urenwerk >= 12 THEN Afl_UrTot := Meer_12
ENDIF
```

**Jobseeking module**

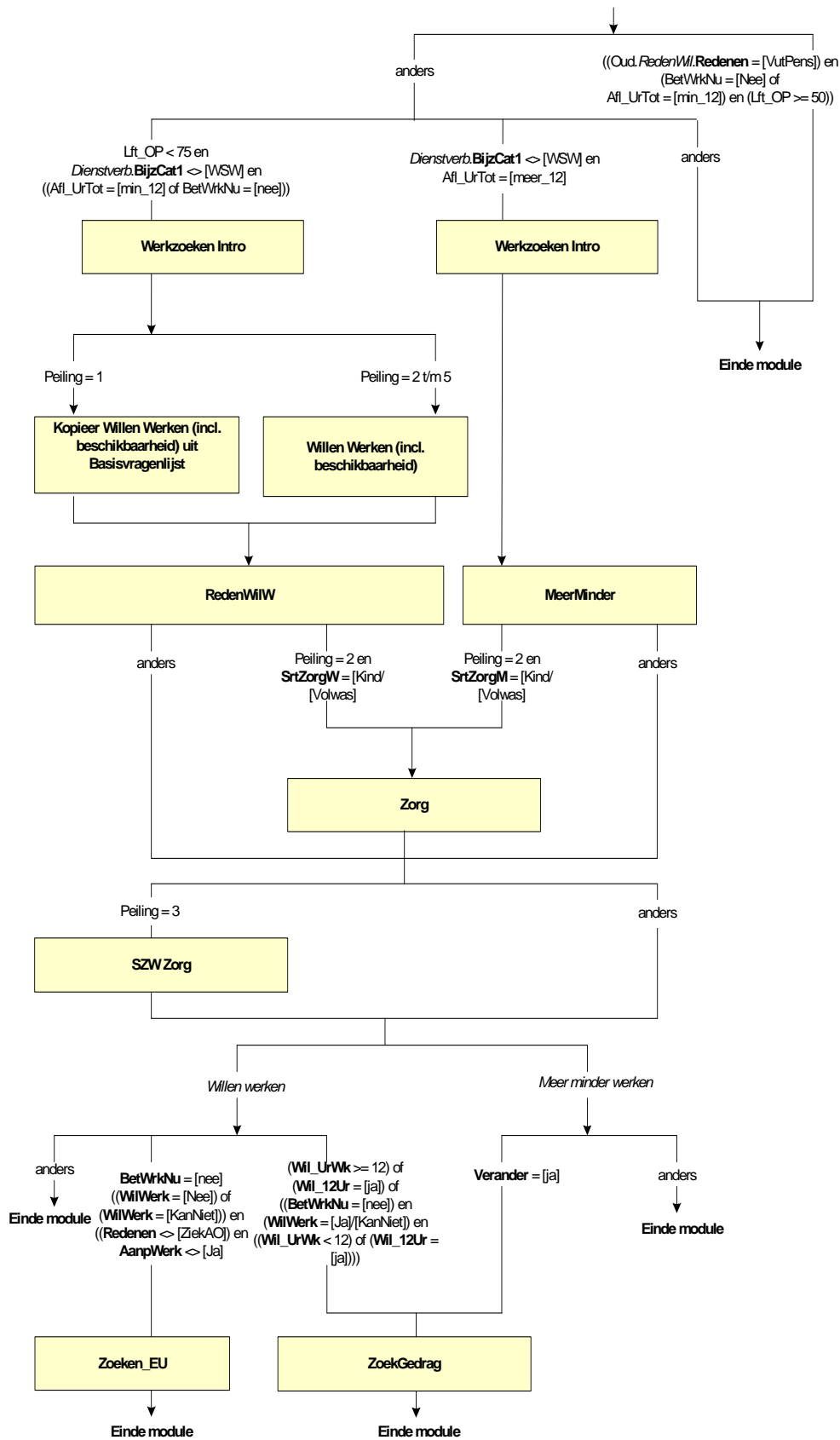

**Jobseeking: intro block**

**IntJobSeek**

>>INTERVIEWER: Press <1> to continue.<<

**InlWkZoek**

>>ENQ: Toets <1> om verder te gaan.<<



**Jobseeking: wants to work block**

**WantsWrk**

**\$1** Would you like to have paid work at this moment? One hour per week or a short period counts too.

**\$2** Would you like to have paid work for 12 hours or more per week at this moment, whether or not in a new job?

- |                       |         |
|-----------------------|---------|
| 1. Yes                | [Yes]   |
| 2. No                 | [No]    |
| 3. Already found      | [Found] |
| 4. Want to, but can't | [Can't] |

**TimeHalf**

Is this a job for a shorter period of time or for more than half a year?

- |                          |         |
|--------------------------|---------|
| 1. Less than half a year | [LessH] |
| 2. Half a year or more   | [MoreH] |

**StartNw**

When are you going to start?

>>INTERVIEWER: day-month-year<<

**Check**

Date in the past not permitted.

**HrsGo**

How many hours per week will you work in total?

>> INTERVIEWER: Round off to whole hours<<

THours

**Soft check**

Are you sure that the number of hours is correct?

**T\_ReasonA**

Is this still because of illness or incapacity for work?

TYesNo

**AdWrk**

Do you feel that you might be able to work (**\$2** 12 hours or more per week) with adapted duties or working conditions?

TYesNo

**Want\_HrWk**

How many hours per week would you like to work in total?

>> INTERVIEWER: \* Round off to whole hours.

\* A maximum of 95 hours <<

THours

**Hard check**

The number of hours may not be less than 12!

**Wants\_12Hr**

Would you like to work 12 hours or more per week?

TYesNo

**OwnCo**

You have said that you want to work 12 hours or more. Do you want to do this in your own company or practice?

- |   |              |
|---|--------------|
| 1. Yes, only in my own company                  | [YesOnly]    |
| 2. Yes, my own company and a job as an employee | [YesBesides] |
| 3. No   | [No]         |

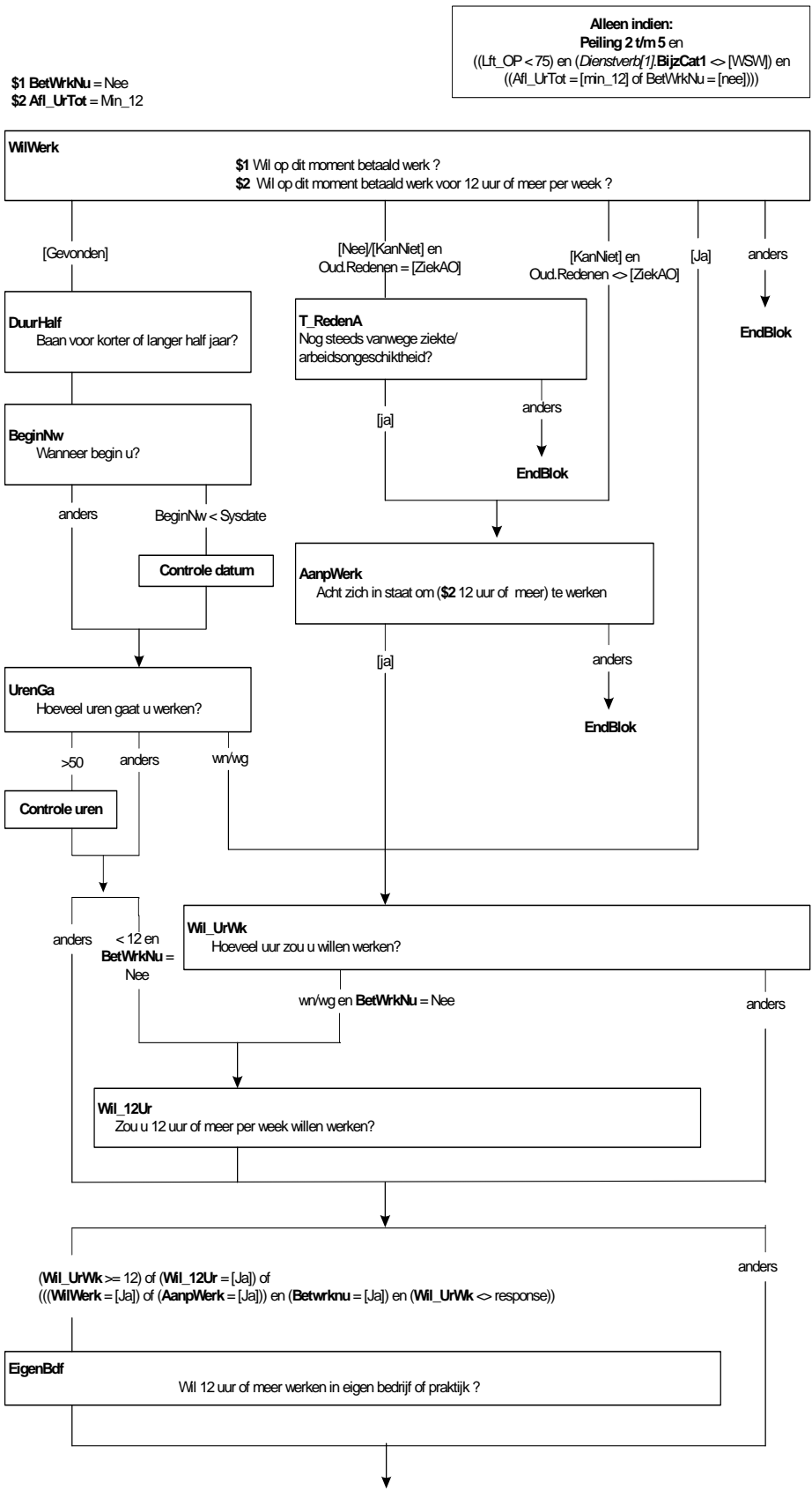

**AbleStrt**

(\$3 Suppose that you had arranged everything today.)

When could you (\$4 start to work 12 hours or more per week / \$5 start)?

1. Within 2 weeks [Less2Wks]
2. 2 weeks to 3 months [Wk2\_Mnth3]
3. 3 months to 6 months [Mnth3\_6]
4. 6 months or longer [Mnth6More]

**ExpStrt**

When do you expect your company to actually start?

1. Less than 3 months [Less3Mnths]
2. 3 months to 6 months [Mnth3\_6]
3. 6 months or more [Mnth6More]
4. Not applicable already started [AlreadyStart]

**RoundOff1**

Do you need this time to round off something in connection with: →

>>INTERVIEWER: A number of answers are possible.<<

1. (\$6 Your current job) [CurrentWrk]
2. Volunteer work, [Volunteer]
3. Education or study [EdStud]
4. Or childcare? [CCare]
5. Not applicable (none of these) [NA]

**RoundOff2**

Or is this because of: →

>>INTERVIEWER: A number of answers are possible.<<

1. illness, [Illness]
2. holiday [Holiday]
3. or personal circumstances? [PersCirc]
4. Not applicable (none of these) [NA]

**Last\_4W**

Have you done anything in the last four weeks to (\$7 find work for 12 hours or more per week / \$8 find work)? Looking at advertisements as a way of finding a job counts too.

1. Yes [Yes]
2. No [No]
3. No, respondent awaiting application [AwApp]

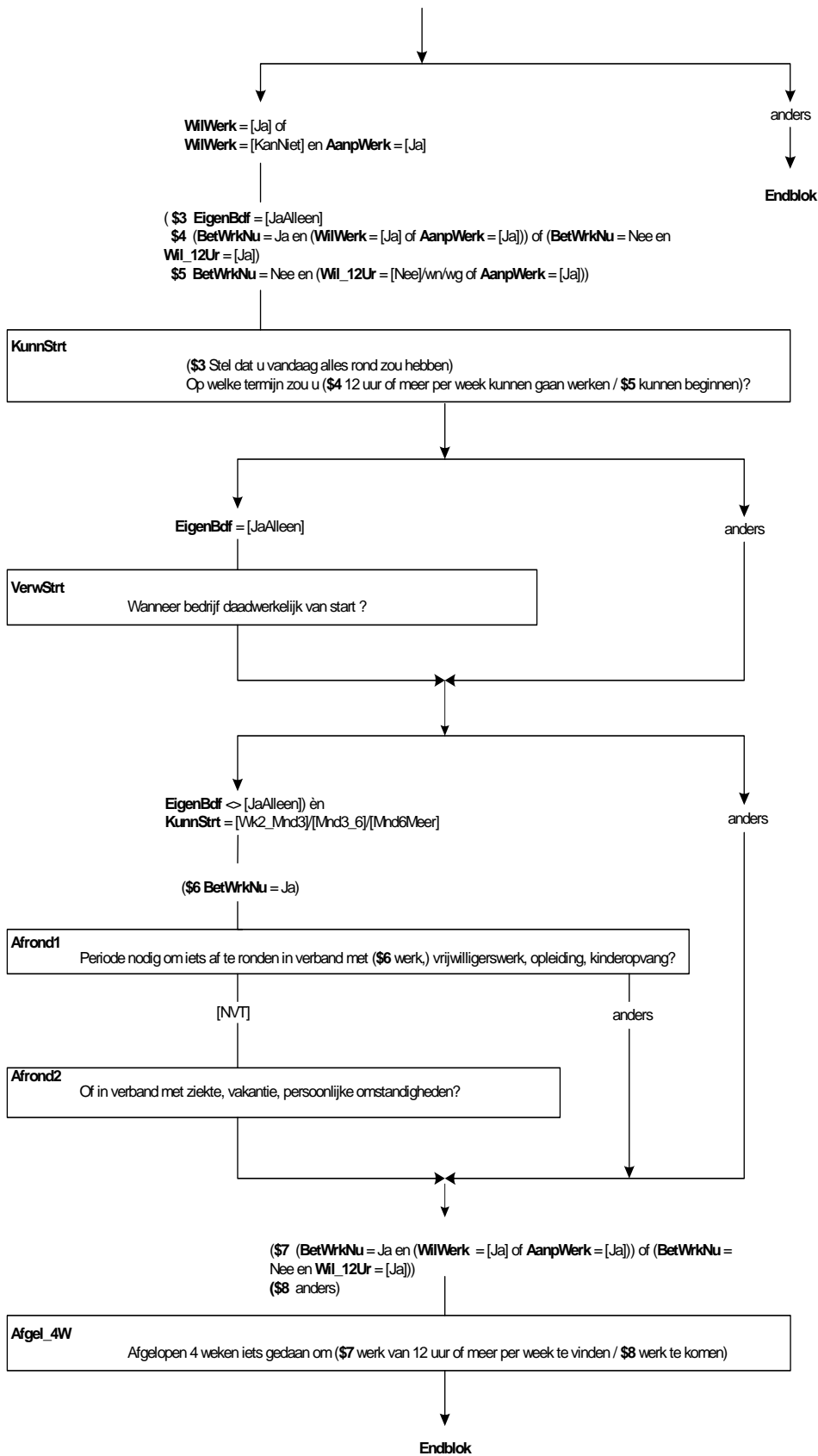

**Jobseeking: block on reason for wanting work**

**Reasons**

>>INTERVIEWER: Incapacity for work = what the respondent understands by this.<<

You have indicated that you (\$2 cannot have / \$3 do not want to have) any paid work now (\$1 for 12 hours or more per week).

What is the main reason for this?

1. Care for family / household or other care duties [Care]
2. Education or study [EdStu]
3. Early retirement / retirement / advanced age [ERRetire]
4. Illness / incapacity for work [SickIncWrk]
5. Other reason [Other]

**SrtCareW**

>>INTERVIEWER: More than one answer possible.<<

ESTABLISH: Does this involve care for:->

1. children [Child]
2. adults in need of help, or [Adult]
3. a different kind of care? [Other]

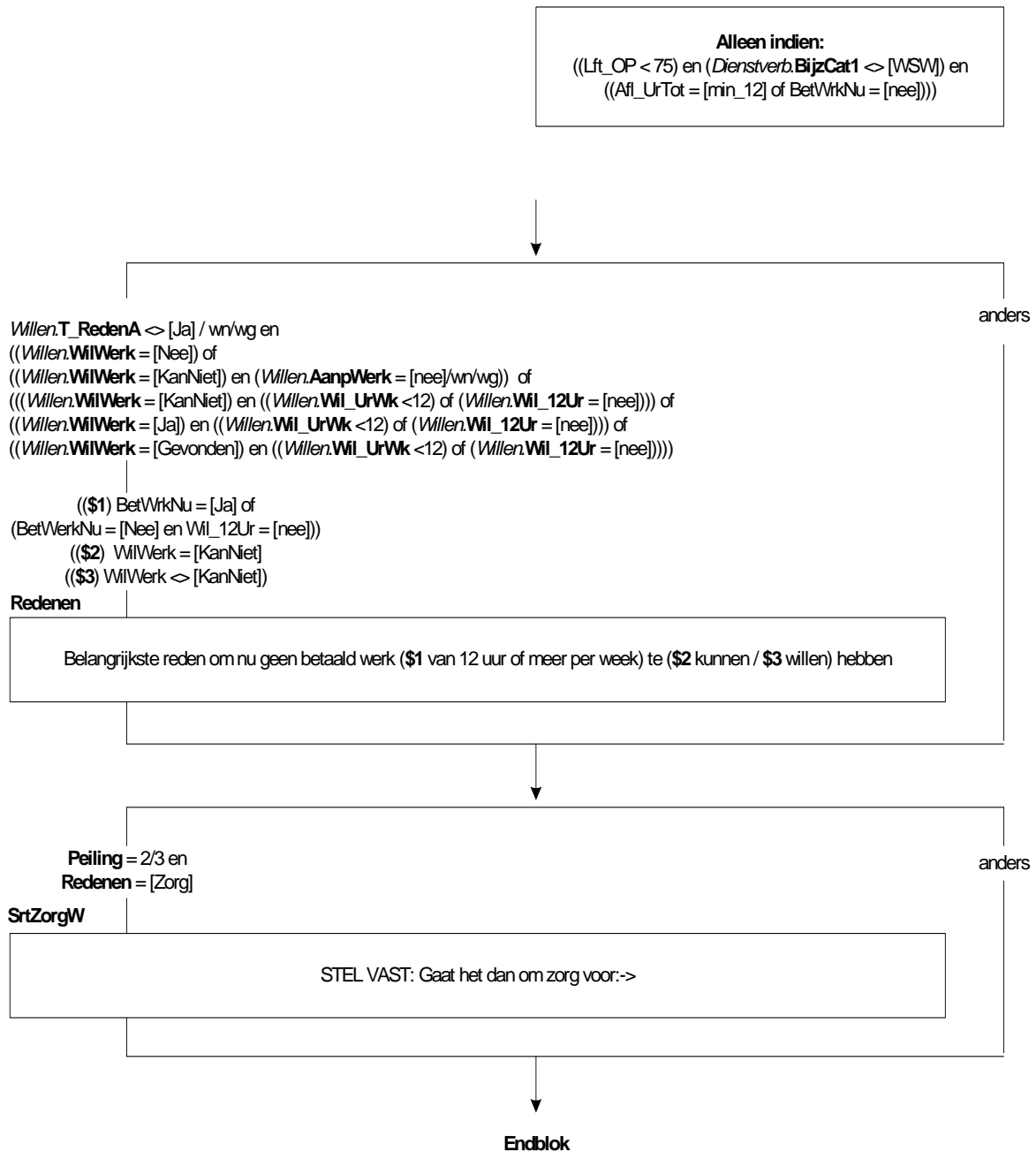

**Jobseeking: block on working more less**

**MoreLess**

Would you like to work more or less within six months, assuming that this will also result in a change in your earnings?

- |                                |            |
|--------------------------------|------------|
| 1. Yes, more                   | [YesMore]  |
| 2. Yes, less                   | [YesLess]  |
| 3. No                          | [No]       |
| 4. Already arranged, job found | [Arranged] |
| 5. Stopped working             | [Stopped]  |

**HourWants**

>> INTERVIEWER: \* Round off to whole hours.

\* A maximum of 95 hours.

How many hours per week would you like to work?

[1..95]

**Steps**

In the last six months, have you taken steps to achieve this in (**\$1** one or more of your current jobs / **\$2** your current job)?

TYesNo

**Possible**

You could start to work (**\$3** more / **\$4** less)?

- |                     |            |
|---------------------|------------|
| 1. Yes              | [Yes]      |
| 2. No               | [No]       |
| 3. Already arranged | [Arranged] |

**HourGoing**

>> INTERVIEWER: \* Round off to whole hours.

How many hours per week are you going to work?

[1..95]

**IsThisWith**

Will this be in (**\$1** one or more of your current jobs / **\$2** your current job)?

- |           |        |
|-----------|--------|
| 1. Yes    | [Yes]  |
| 2. No     | [No]   |
| 3. Partly | [Part] |

**ReasonChange**

What is the main reason for you stopping work within six months?

- |   |             |
|---|-------------|
| 1. Caring for the family / household or other care duties | [Care]      |
| 2. Education or study                                     | [EdStu]     |
| 3. Early retirement / retirement / advanced age           | [ERRet]     |
| 4. Illness / incapacity for work                          | [SickIncap] |
| 5. Work stopped / cutbacks                                | [Stopped]   |
| 6. Industrial conflict                                    | [Conflict]  |
| 7. None of these  | [NoneThese] |

**Change**

Would you like to change jobs at the moment?

- |                              |                |
|------------------------------|----------------|
| 1. Yes                       | [Yes]          |
| 2. No                        | [No]           |
| 3. Has found a different job | [DifferentJob] |

**BecauseDismissal**

(**\$5** Is / **\$6** Was) this because you were dismissed?

TYesNo

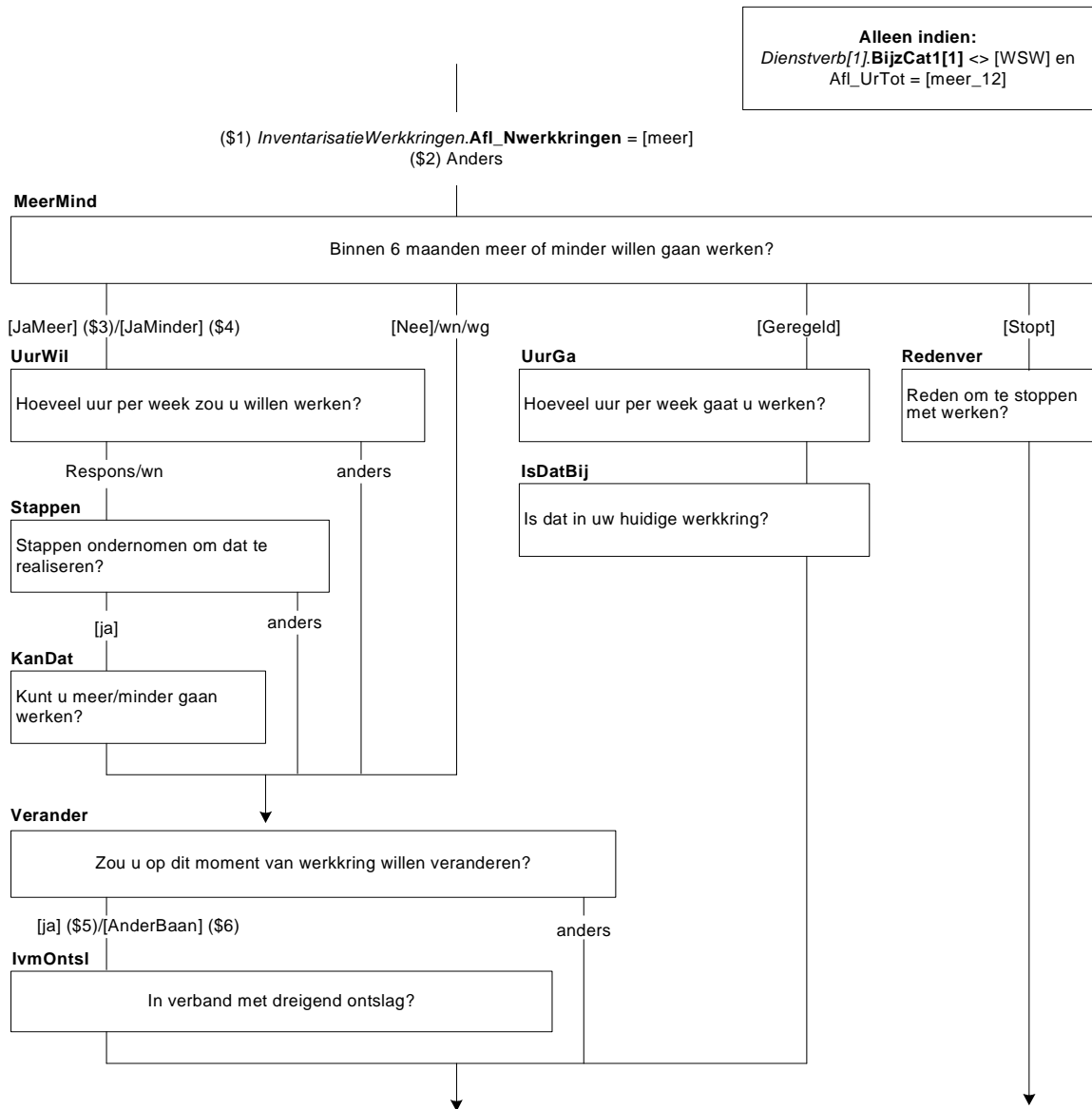



**PermJob**

Would you like a permanent job?  
TYesNo

**ByCurrent**

Would you like this in (\$1 one or more of your current jobs / \$2 your current job)?  
TYesNo

**ChanceOf**

Is there any chance of this?  
TYesNo

**ReasParNw**

A working week of 32 hours or less is regarded as a part-time job. You will stop working within six months because of (\$7 care duties / \$8 education or study / \$9 early retirement or retirement / \$10 illness or incapacity for work). Is this also the reason why you have a part-time job?  
TYesNo

**ReasonPT**

\$ 11 ESTABLISH: Why is the respondent working 32 hours or less at the moment?

\$ 12 A working week of 32 hours or less is regarded as a part-time job. You currently have paid work for 32 hours or less per week. Why do you have a part-time job?

1. Care for the family / household or other care duties [Care]
2. Education or study [EdStu]
3. Early retirement or retirement [ERRet]
4. Illness / incapacity for work [SickIncap]
5. Couldn't find a full-time job [Stopped]
6. Don't want a full-time job [WantsNone]
7. Other [Other]

**SrtCareM**

>>INTERVIEWER: More than one answer possible.<<

ESTABLISH: Does this involve care for:->

1. children [Child]
2. adults in need of care, or [Adult]
3. a different kind of care? [Other]

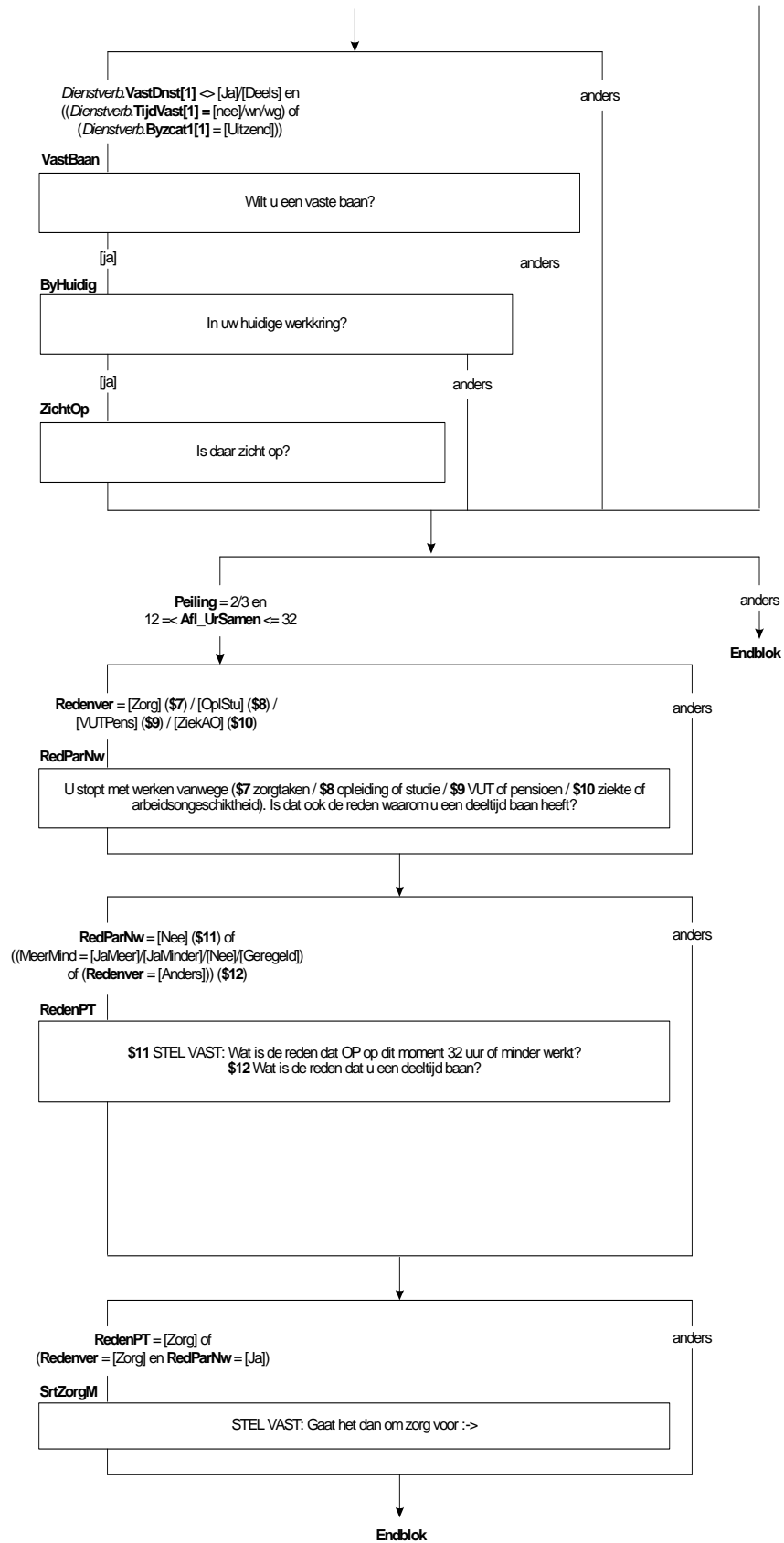

**Jobseeking: block on care**

**UseCareFacilities**

\$1 You do not want any paid work because you care for children.

\$2 You do not want paid work for 12 hours or more per week because you care for children.

\$3 You cannot have any paid work because you care for children.

\$4 You cannot have paid work for 12 hours or more per week because you care for children.

\$5 You work part-time because you care for children.

Is this because of a lack of suitable paid childcare or childminders?

TYesNo

**ProbCareFacilities**

What is the most important problem at the moment? Is this: ->

- |  |             |
|--|-------------|
| 1. a lack of care facilities,                                  | [Lack]      |
| 2. because care facilities are too expensive, or               | [Expensive] |
| 3. the care facilities available are of an inadequate quality? | [Qual]      |
| 4. Other   | [Other]     |

**UseCare**

\$1 You (\$6 also) do not want any paid work because you care for adults in need of care.

\$2 You (\$6 also) do not want any paid work for 12 hours or more per week because you care for adults in need of care.

\$3 You (\$6 also) cannot have any paid work because you care for adults in need of care.

\$4 You (\$6 also) cannot have paid work for 12 hours or more per week because you care for adults in need of care.

\$5 You (\$6 also) work part-time because you care for adults in need of care.

Is this because of a lack of suitable paid care?

TYesNo

**ProbCare**

What is the most important problem at the moment? Is this: ->

- |  |             |
|--|-------------|
| 1. A lack of care,                                 | [Lack]      |
| 2. care is too expensive, or                       | [Expensive] |
| 3. the care available is of an inadequate quality? | [Qual]      |
| 4. Other   | [Other]     |

Alleen indien:  
peiling = 2 en  
Meermind.SrtZorgM = [Kind] / [Volwas] of  
Willen.SrtZorgW = [Kind] / [Volwas]

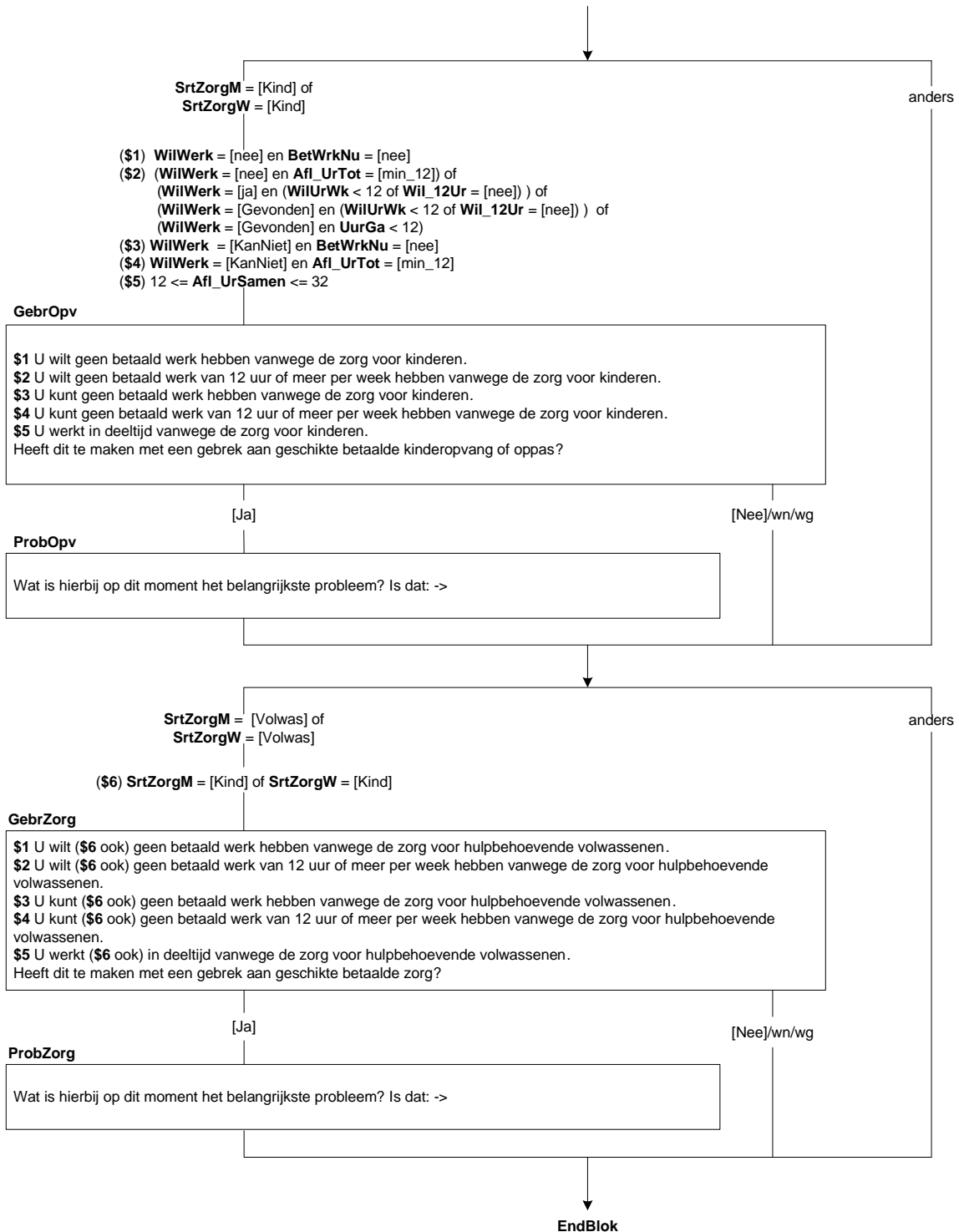

**Jobseeking: block on care provided by the Ministry of Social Affairs and Employment**

**ReasMoreWrk**

You would like to work (\$1 more). What is the main reason why you are not doing this at the moment?

1. Can't get more hours / find work [Hours]
2. Childcare or care is too expensive [Expensive]
3. The childcare or care available is of an inadequate quality [Qual]
4. Lack of childcare or care [Lack]
5. Partner doesn't want it [Partn]
6. Combination of care and work creates too much pressure [Combi]
7. School times don't tie in [SchoolT]
8. None of these [NoneThese]

**RMrWrkGD**

ESTABLISH: So, what is the main reason?

STRING [80]

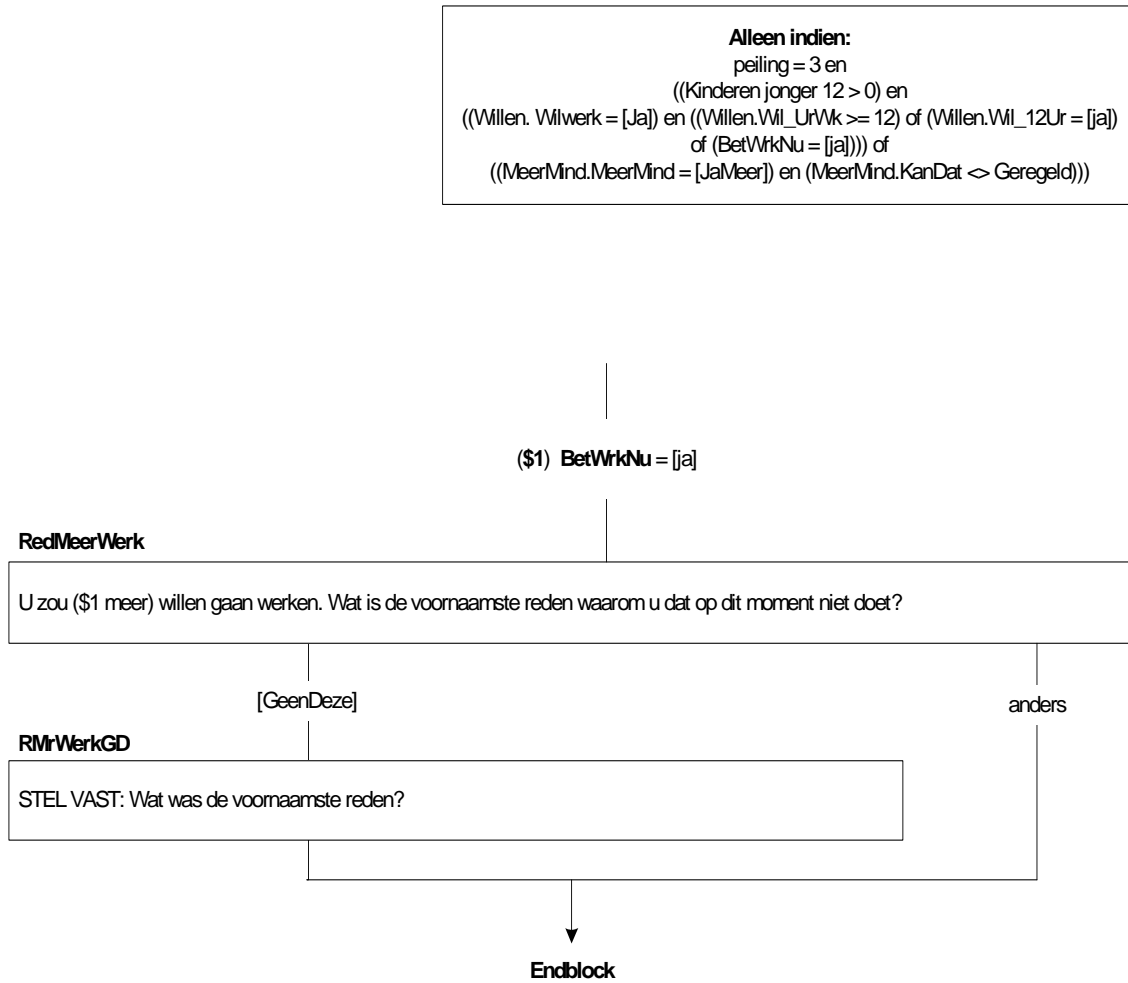

**Jobseeking: block on search behaviour**

**GettingWrk**

Have you done anything in the last year to (**\$1** get other work / **\$2** get work for 12 hours or more per week / **\$3** get work for <Wants\_HrsWk> hours per week / **\$4** get work for the number of hours wanted per week)? Looking at advertisements as a way of finding a job counts too.

TYesNo

**Last4Wk**

What about in the last four weeks?

1. Yes [Yes]
2. No [No]
3. No, respondent awaiting application [AwApp]

**DoneLFS**

>>INTERVIEWER: A number of answers are possible.<<

What have you done in the last four weeks to start your own company or practice?

1. Arranged material, equipment, space, land [MaEqSpLa]
2. Applied for licences, arranged financing [LicFin]
3. Waiting for the outcome of invitation to tender or tender [Tender]
4. Performance of market research [MarketRes]
5. Something else [SomethingElse]

**LittleResE**

You have indicated that you have not done anything in the last four weeks to get work for 12 hours or more per week.

Is this because you don't expect much of a result from anything you might do?

TYesNo

**Assessm**

Can you indicate whether you have done the following in the last four weeks?

Had a job interview or done a test as part of a job application procedure (assessment)?

TYesNo

**EmpOffAsk**

>>INTERVIEWER: Previously the Centre for Work and Income (CWI) (employment office). <

Can you indicate whether you have done one or more of the following activities in the last four weeks?

Have you had any contact with the UWV WERKbedrijf with the object of finding work?

TYesNo

**InterLooking**

Looking at employment advertisements on the Internet?

TYesNo

**InterRes**

Responding to employment advertisements on the Internet?

TYesNo

**Looking**

Looking at employment advertisements, not via the Internet?

TYesNo

**Responding**

Responding to employment advertisements, not via the Internet?

TYesNo

**Alleen indien:**  
 (MeerMind.Verander = [ja]) of  
 (Willen.Wil\_UrWk >= 12) of  
 (Willen.Wil\_12Ur = [ja]) of  
 ((BetWrkNu = [nee]) en  
 (Willen.WilWerk = [Ja]/[KanNiet]) en  
 ((Willen.Wil\_UrWk < 12) of (Willen.Wil\_12Ur = [ja])))

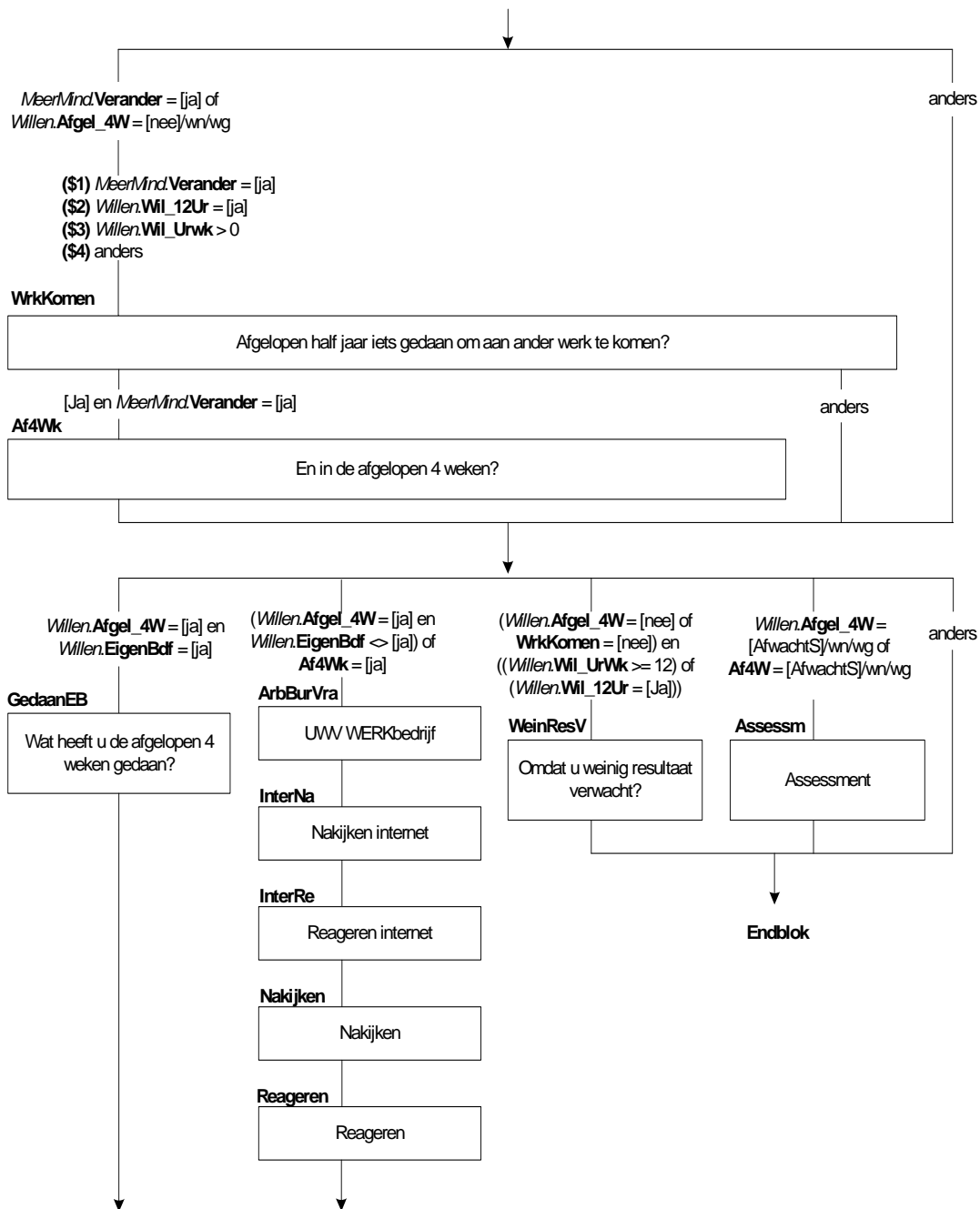



**Assessm**

Had a job interview or did a test as part of a selection procedure (assessment)?  
TYesNo

**OpenCV**

Written an open letter of application or published CV on job site?  
TYesNo

**EmplAgAsk**

Had contact with an employment agency in order to find work?  
TYesNo

**EmployerAsk**

Enquired with employers?  
TYesNo

**FamilAsk**

Enquired with family, friends or contacts?  
TYesNo

**Companyday**

Been to a company day?  
TYesNo

**HwmyYrLook**

How long have you been looking for work?  
ESTABLISH: how many whole YEARS?  
>> INTERVIEWER: Less than one year = <ENTER><<  
1..57, empty

**HwmyMthLook**

How long have you been looking for work?  
ESTABLISH: how many whole MONTHS?  
>> INTERVIEWER: \* No months = <ENTER>  
\* Less than one month = 0<<  
0..11, empty

**Hard check HwmyYrLook and HwmyMthLook**

HwmyYrLook and HwmyMthLook must not both be empty

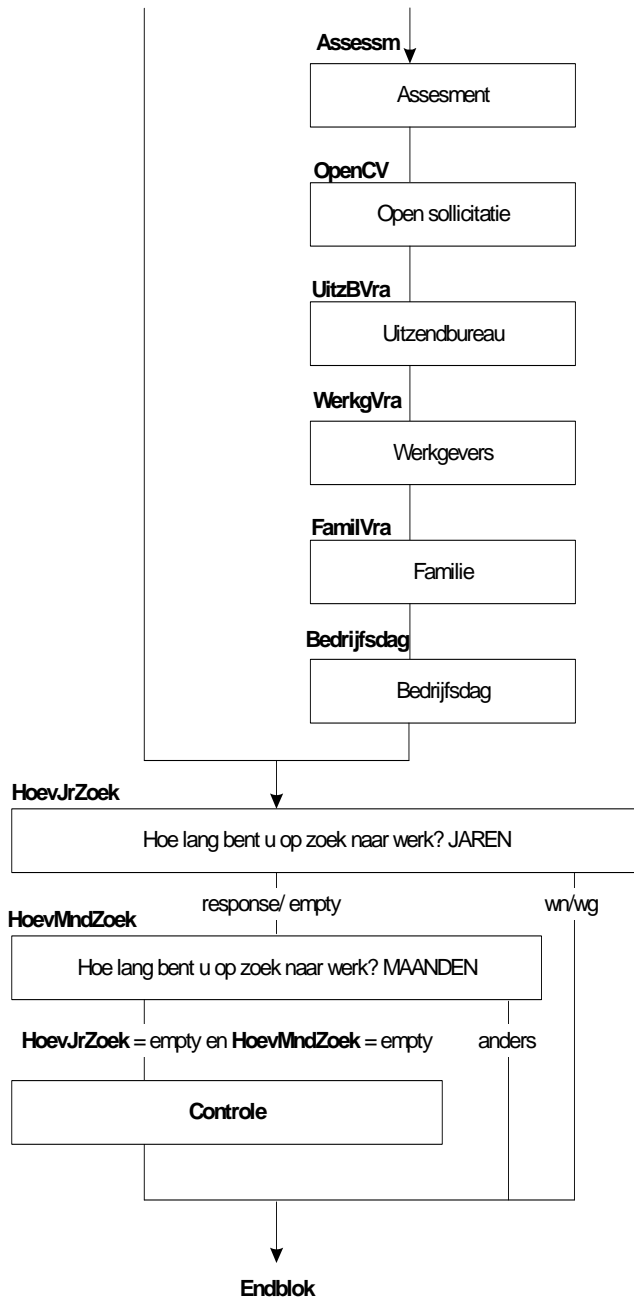

**Looking for work: Block on Search\_EU**

**Last\_4W**

Have you done anything in the last four weeks to find work? Looking at advertisements as a way of finding a job counts too.

TYesNo

**EmpOffAsk**

>>INTERVIEWER: Previously the Centre for Work and Income (CWI) (employment office). <<

Can you indicate whether you have done one or more of the following activities in the last four weeks?

Have you had any contact with the UWV WERKbedrijf with the object of finding work?

TYesNo

**InterLooking**

Looking at employment advertisements on the Internet?

TYesNo

**InterRes**

Responding to employment advertisements on the Internet?

TYesNo

**Looking**

Looking at employment advertisements, not via the Internet?

TYesNo

**Responding**

Responding to employment advertisements, not via the Internet?

TYesNo

**Assessm**

Had a job interview or did a test as part of a selection procedure (assessment)?

TYesNo

**OpenCV**

Written an open letter of application or published CV on job site?

TYesNo

**EmplAgAsk**

Had contact with an employment agency in order to find work?

TYesNo

**EmployerAsk**

Enquired with employers?

TYesNo

**FamilAsk**

Enquired with family, friends or contacts?

TYesNo

**Alleen indien:**  
**BetWrkNu** = [nee] en  
((*Willen.WilWerk* = [Nee]) of  
(*Willen.WilWerk* = [KanNiet])) en  
((*RedenWlW.Redenen* <> [ZiekAO]) en  
*Willen.AanpWerk* <> [Ja])

Afgel\_4W

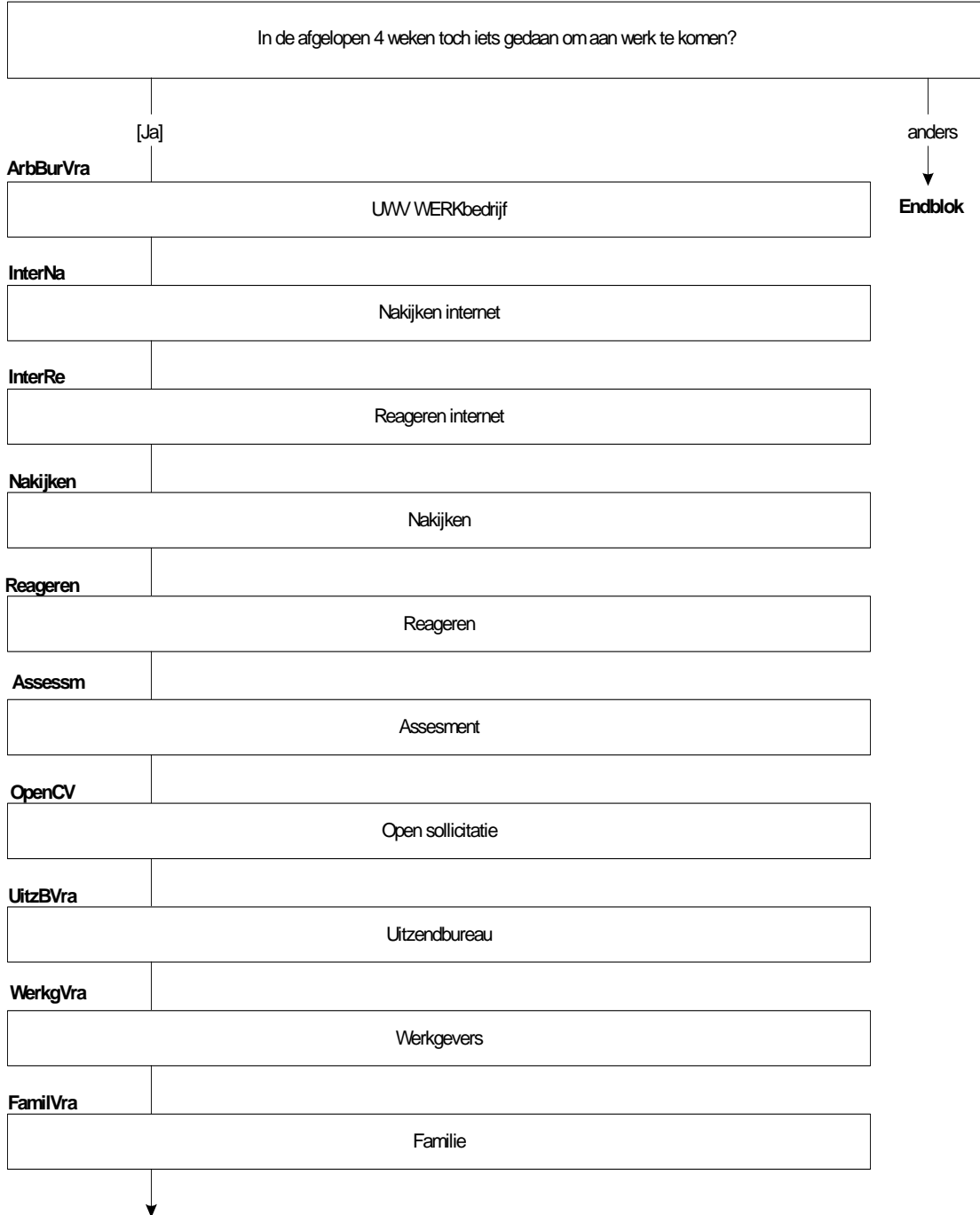

**Companyday**

Been to a company day?

TYesNo

**JobOwnBusiness**

Suppose you are offered a job or you are able to start your own company. How soon could you start?

- |                         |            |
|-------------------------|------------|
| 1. Within 2 weeks       | [Less2Wk]  |
| 2. 2 weeks to 3 months  | [Wk2_Mth3] |
| 3. 3 months to 6 months | [Mth3_6]   |
| 4. 6 months or longer   | [Mth6More] |

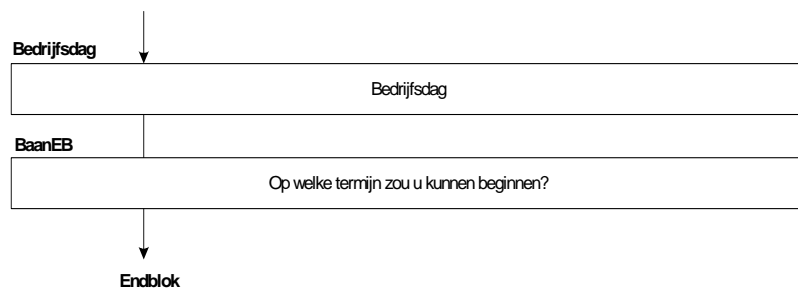

**Retro Module**

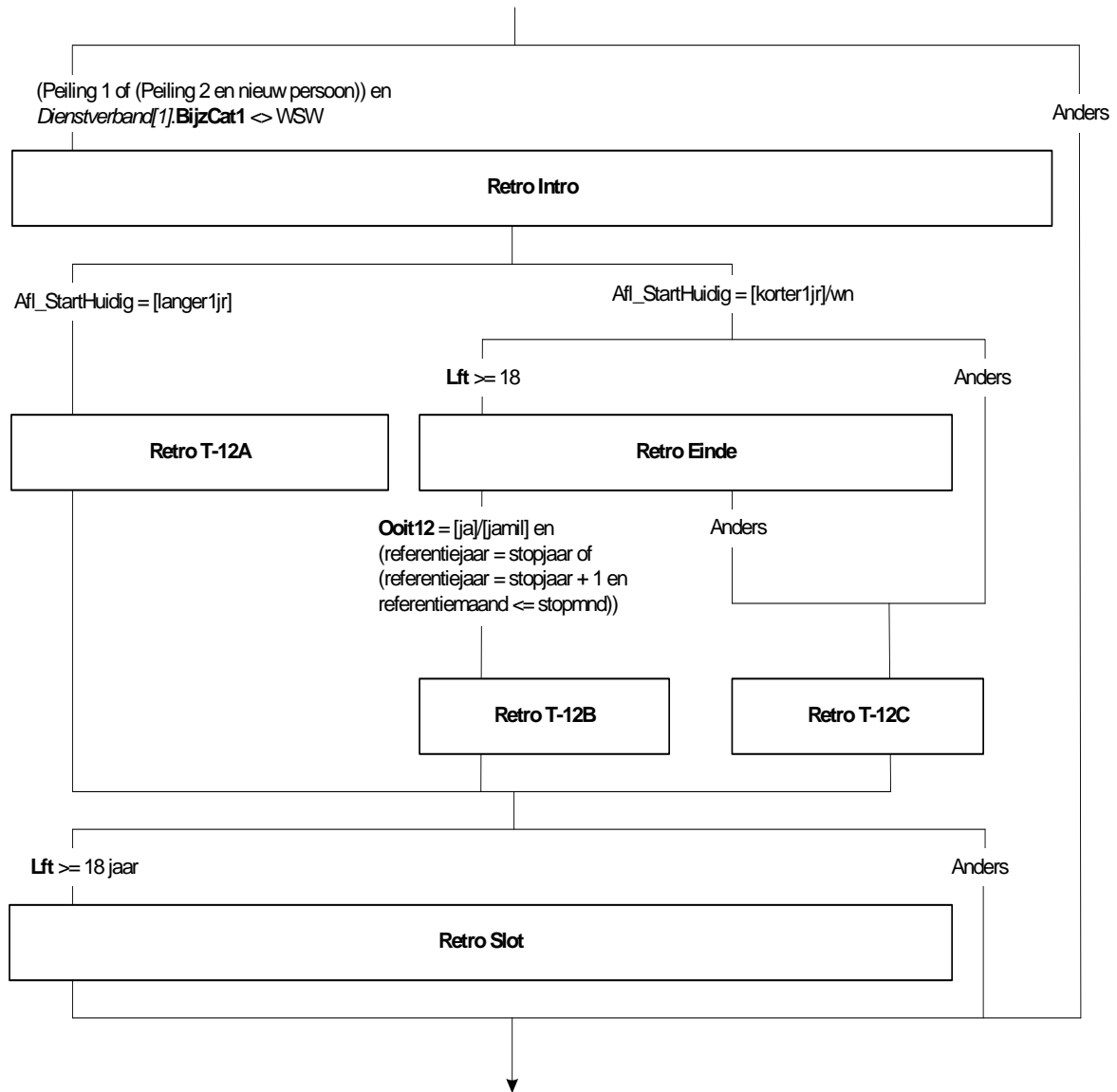



**Intro**

The questions below will be about your employment history.  
>>INTERVIEWER: Press <1> to continue.<<

**Ded\_Startcurrent**

Deducing start date for current jobs for 12 hours or more per week  
If one of both jobs is for 12 hours or more per week  
Started one year ago or more [more1Yr]  
Started less than one year ago [less1yr]  
Unknown dk  
norf

**Ded\_Whichlong**

Deducing job for 12 hours or more per week where the respondent has worked longest  
Job 1 [job1]  
Job 2 [job2]  
Nodk, norf

**Ded\_Longestago**

Deducing job for 12 hours or more per week where the respondent has worked longest  
Nodk, norf

**Alleen indien:**  
(Peiling 1 of (Peiling 2 en nieuw persoon)) en  
*Dienstverband[1]*, **BijzCat1** <> WSW

**Intro**

De volgende vragen gaan over uw arbeidsverleden.

**Afl\_StartHuidig**

Afleiding Startmoment in huidige werkkringen van 12 uur of meer

Als minimaal één werkkring van 12 uur of meer per week 1 jaar of langer geleden gestart is, dan geldt Afl\_StartHuidig = [langer1jr].  
Is dit niet het geval, maar is wel bekend dat minimaal één werkkring van 12 uur of meer per week korter dan 1 jaar geleden gestart is, dan geldt Afl\_StartHuidig = [korter1jr].  
In andere gevallen geldt Afl\_StartHuidig = weet niet.

**Afl\_WelkLang**

Afleiding werkkring van 12 uur of meer waar OP het langst in werkt met voorrang voor werkkring[1]

Als werkkring[1] 12 uur of meer per week is en 1 jaar of langer geleden gestart, dan geldt Afl\_WelkLang = werkkring1.  
Als werkkring[1] 12 uur of meer per week is en korter dan 1 jaar geleden gestart, dan geldt Afl\_WelkLang = werkkring1, tenzij werkkring[2] 12 uur of meer per week is en langer geleden gestart is dan werkkring[1]. In dat laatste geval geldt Afl\_WelkLang = werkkring[2].  
Als werkkring[1] 12 uur of meer per week is en het onbekend of de start korter of langer dan 1 jaar geleden was, dan geldt Afl\_WelkLang = leeg, tenzij werkkring[2] 12 uur of meer per week is en bekend is of de start korter of langer dan 1 jaar geleden was. In dat laatste geval geldt Afl\_WelkLang = [werkkring2].

**Afl\_LangstGel**

Afleiding aantal dagen sinds de start van de werkkring bij Afl\_WelkLang

**Retro block T-12A**

**RHrPreviousY**

>>INTERVIEWER: including paid sick / leave.<<

In <referencemonth> last year, did you work the same number of hours as now in (\$1 InvWork.Workname[1] / \$2 InvWork.Workname[2])?

TYesNo

**RHwmyAv**

>>INTERVIEWER: Estimate where necessary. Round off to whole hours<<

How many hours did you work on average?

0..9995

**MaxHour**

Honest

**RPeriod**

ESTABLISH: Was this per...

1. week [Week]
2. month [Month]
3. year [Year]
4. Number of lesson hours per week [Lesson]

Nodk, norf

**Hard check RHwmyAv**

The value must be between 1 and <MaxHour>

**Soft check RHwmyAv**

The number of hours is more than normal. Is the number of hours correct?

**RHoursApp**

>>INTERVIEWER: answers compulsory; estimate where necessary <<

Do you know whether this was: →

1. 4 hours or less per week, [Less5]
2. 5 to 11 hours inclusive, [Less12]
3. 12 to 29 hours inclusive, [Less30]
4. Or 30 hours or more per week? [Is30More]

nodk, norf

**Alleen indien:**  
 (Peiling 1 of (Peiling 2 en nieuw persoon)) en  
 Dienstverband[1].BijzCat1 <> WSW en  
 Afl\_StartHuidig = [langer1jr]

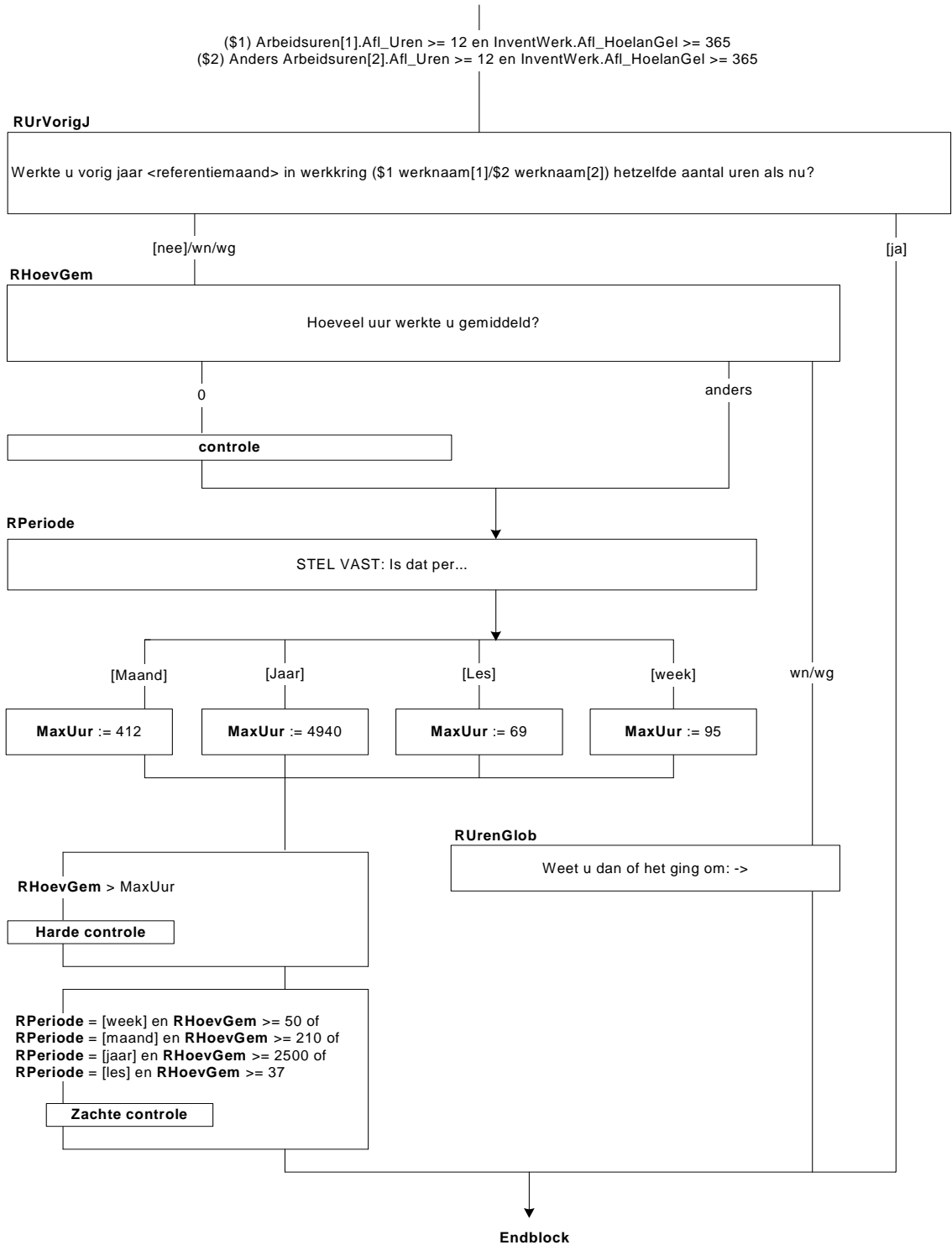

**Retro block end**

**HwmyYrEnd**

>>INTERVIEWER: It does not matter whether or not the respondent had work while looking. The object of the question is to establish how long people look until they find (other) work.<<

How long were you looking before you started in job <workname [Ded\_WhichLong]>?

ESTABLISH: How many whole YEARS?

>>INTERVIEWER: none or less than one year = <ENTER><<

1..57, EMPTY

**HwmyMthEnd**

ESTABLISH: how many whole MONTHS?

>> INTERVIEWER: \* No months = <ENTER>

\* Less than 1 month = 0<<

0..11, EMPTY

**Ever12**

Have you ever had a paid job for 12 hours or more per week in which you worked for more than one year?

1. Yes [Yes]

2. No [No]

3. Yes, military service [Yesmil]

**StopYear**

>>INTERVIEWER: Last job, more than one year for 12 hours or more<<

In which year did you stop this job or start to work less than 12 hours?

TYear

**Check StopYear**

THE STOP YEAR CANNOT BE LATER THAN THE SURVEY YEAR!

**StopMth**

>>INTERVIEWER: Estimate where necessary. Only 'don't know' if completely unknown.<<

And in which month?

TMonth

**Check StopMth**

THE STOP MONTH CANNOT BE LATER THAN THE SURVEY MONTH!

**Reasonnw**

The main reason why you are (\$5 not working now / \$6 working less than 12 hours now) is because you are (\$1 caring for your family and / or household (at home) / \$2 education / study / \$3 early retirement / retirement / advanced age / \$4 illness / incapacity for work).

Is this also the reason why you stopped at the time or started to work for less than 12 hours?

TYesNo

**ReasonStopped**

>>INTERVIEWER: Unfit for work = what the respondent understands by this.<<

(\$7 What was the main reason for you to stop or to start to work for less than 12 hours?)

(\$8 So, what was the main reason?)

1. Caring for the family / household [Care]

2. Education or study [EdStu]

3. Early retirement / retirement / advanced age [ERRet]

4. Illness / incapacity for work [Sick]

5. Work stopped / cutbacks [wrkstopped]

6. Contract was temporary [temporary]

7. Industrial conflict [conflict]

8. None of these [Other]

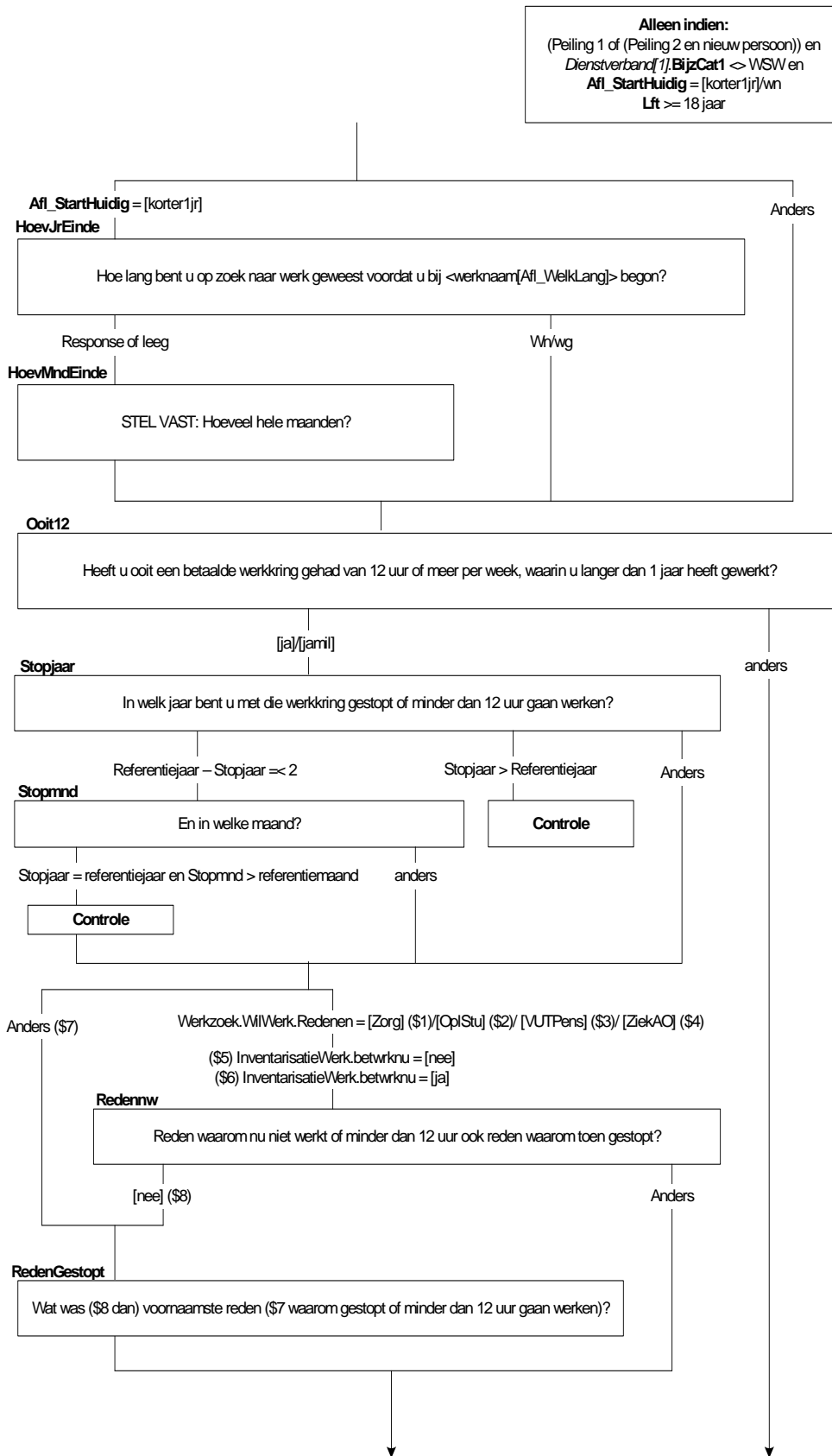

**StrtYear**

>>INTERVIEWER: Last job, longer than one year for 12 hours or more<<

In which year did you start there?

TYear

**Hard check StrtYear reference year**

THIS DATE IS IN THE FUTURE; THIS MEANS THAT THIS DATE CANNOT BE ENTERED

**Hard check StrtYear stop year**

YOU CANNOT HAVE STARTED IN THIS JOB LATER THAN THE DATE ON WHICH YOU STOPPED DOING THIS JOB!

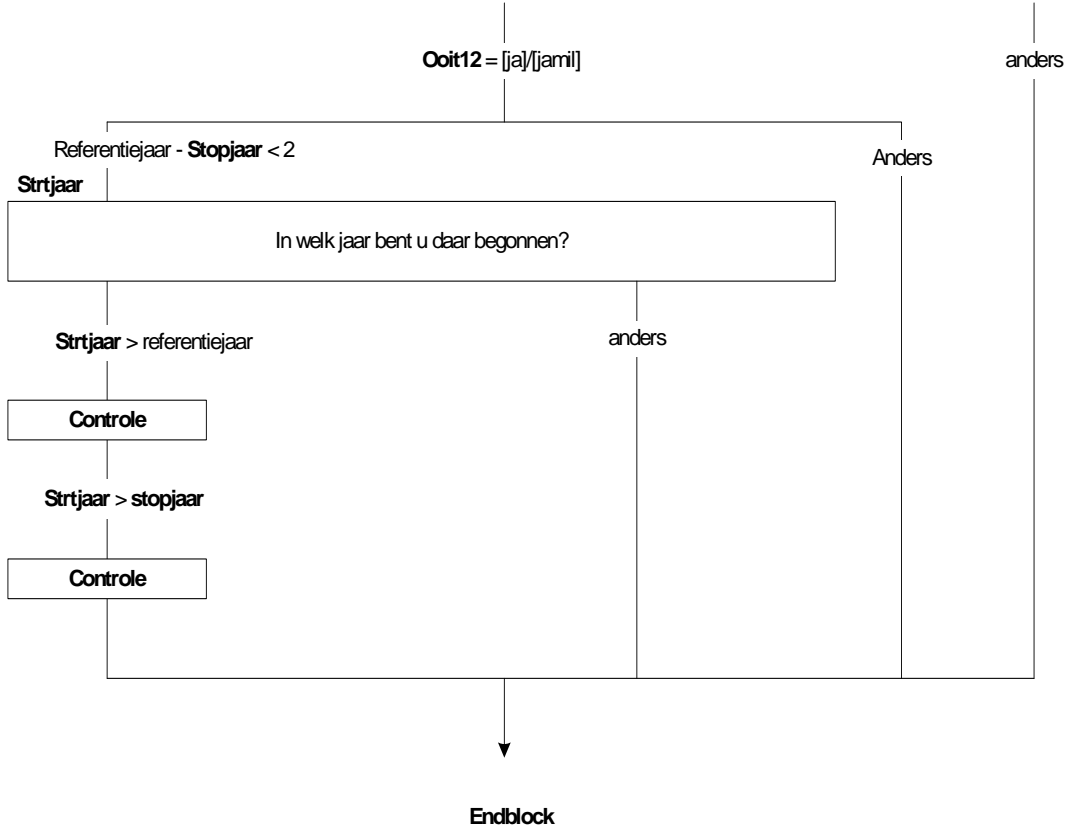



**Retro block T-12B**

**REmPloyee**

>>INTERVIEWER: If there are a number of jobs, the job in which the respondent worked most hours.<<

The questions below relate to your job one year ago.

Did you work as an employee <referencemonth> last year?

**RHwmyAv**

>>INTERVIEWER: Estimate where necessary. Round off to whole hours<<

How many hours did you work on average?

0..9995

**MaxHour**

Honest

**RPeriod**

ESTABLISH: Was this per...

1. week [Week]
  2. month [Month]
  3. year [Year]
  4. Number of lesson hours per week [Lesson]
- Nodk, norf

**Hard check RHwmyAv**

The value must be between 1 and <MaxHour>

**Soft check RHwmyAv**

The number of hours is more than normal. Is the number of hours correct?

**RHoursApp**

>>INTERVIEWER: answers compulsory; estimate where necessary <<

Do you know whether this was: →

1. 4 hours or less per week, [Less5]
  2. 5 to 11 hours inclusive, [Less12]
  3. 12 to 29 hours inclusive, [Less30]
  4. Or 30 hours or more per week? [Is30More]
- nodk, norf

**RCoPrac**

>> INTERVIEWER: Partner or managing partner = code 1<<

Were you working in the company or the practice: -->

1. belonging to you, [own]
  2. belonging to your partner, [partner1]
  3. or belonging to your parents or parents-in-law? [parents]
  4. Not applicable (none of these) [NA]
- Nodk, norf

**RPayment**

Did you receive pay or a salary, or was payment arranged differently?

1. Pay or salary [PaySal]
2. Payment arranged differently [PayDiff]

**Ded\_REmSta**

Deducing retro employment status

Employee [employee]  
self-employed, own company, employing staff, director of NV / BV or major shareholder [SelfD]  
self-employed, own company, employing staff, other [SelfO]  
co-worker, company belonging to partner or parents [cowork]  
freelancer [freelan]  
nodk, norf

**Alleen indien:**  
 (Peiling 1 of (Peiling 2 en nieuw persoon))  
 en Retro.*Ende.Ooit12* = [ja]/[jamil] en  
 (referentiejaar = stopjaar of  
 (referentiejaar = stopjaar + 1 en  
 referentiemaand <= stopmnd))

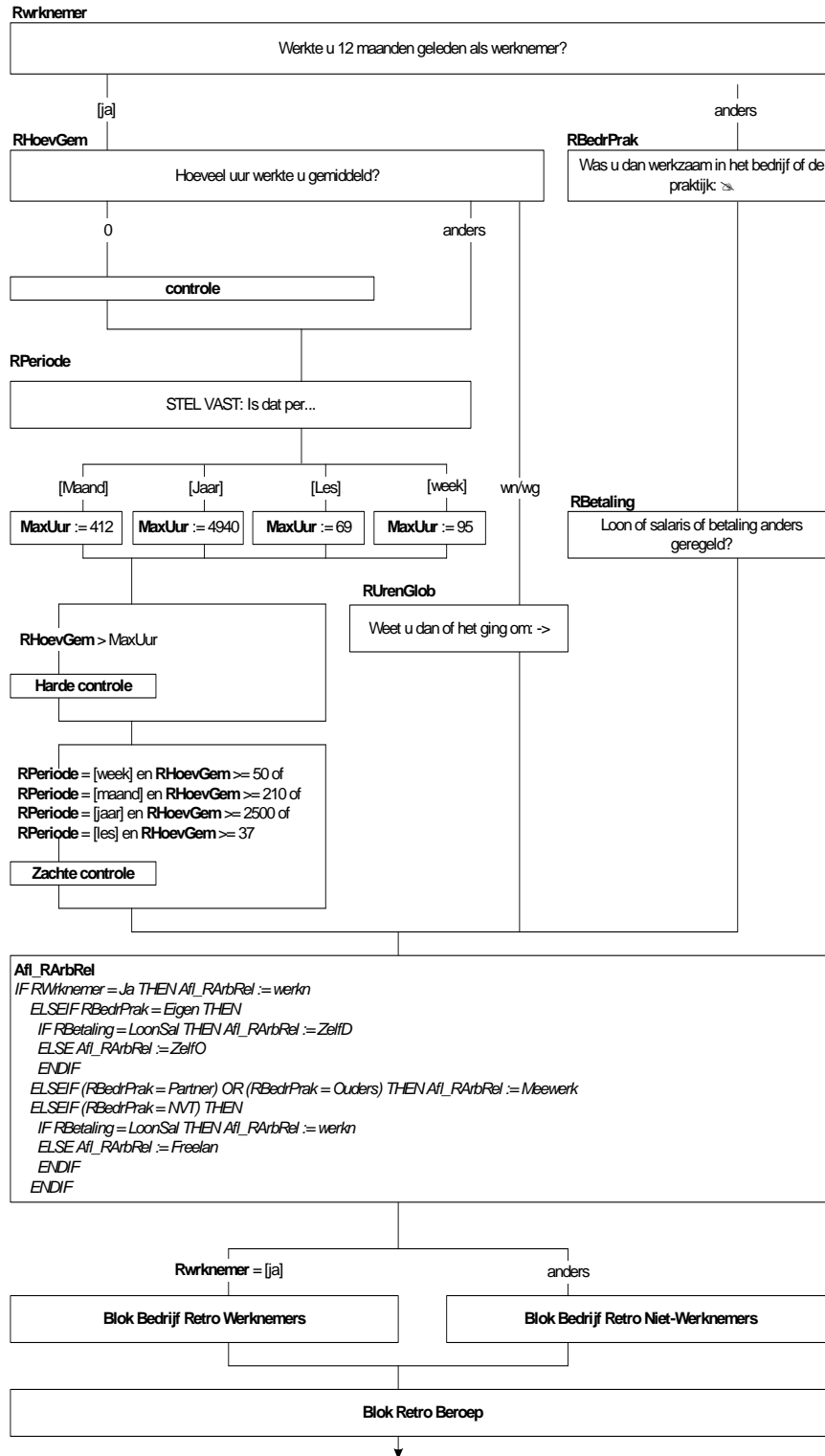

**Retro block T-12C**

**RWorked12**

>>INTERVIEWER: including paid sick / leave.<<

Were you doing paid work a year ago, in <reference month> last year?

TYesNo

**RHwmyAv**

>>INTERVIEWER: Estimate where necessary. Round off to whole hours<<

How many hours did you work on average?

0..9995

**RMaxHour**

Honest

**RPeriod**

ESTABLISH: Was this per...

1. week [Week]
  2. month [Month]
  3. year [Year]
  4. Number of lesson hours per week [Lesson]
- Nodk, norf

**Hard check RHwmyAv**

The value must be between 1 and <MaxHour>

**Soft check RHwmyAv**

The number of hours is more than normal. Is the number of hours correct?

**RHoursApp**

>>INTERVIEWER: answers compulsory; estimate where necessary <<

Do you know whether this was: →

1. 4 hours or less per week, [Less5]
  2. 5 to 11 hours inclusive, [Less12]
  3. 12 to 29 hours inclusive, [Less30]
  4. or 30 hours or more per week? [Is30More]
- nodk, norf

**ROneMoreJ**

Did your work relate to one job or more than one job?

1. one [one]
  2. more than one [more]
- nodk, norf

**RProfessionL**

Which profession was the last profession in which you were involved?

STRING[40]

**RManagementL**

Did you have a management position?

TYesNo

**RN\_ManL**

How many people did you manage?

1. 1 – 4 [N\_1to4]
2. 5 – 9 [N\_5to9]
3. 10 – 19 [N\_10to19]
4. 20 – 49 [N\_20to49]
5. 50 – 99 [N\_50to99]
6. 100 or more [N100more]

**Alleen indien:**  
 (Peiling 1 en (Peiling 2 en nieuw persoon)) en  
 Dienstverband[1].BijzCat1 <> WSW en  
 Afl\_StartHuidig = [korter1jr]/wn en  
 Retro T-12B niet gesteld

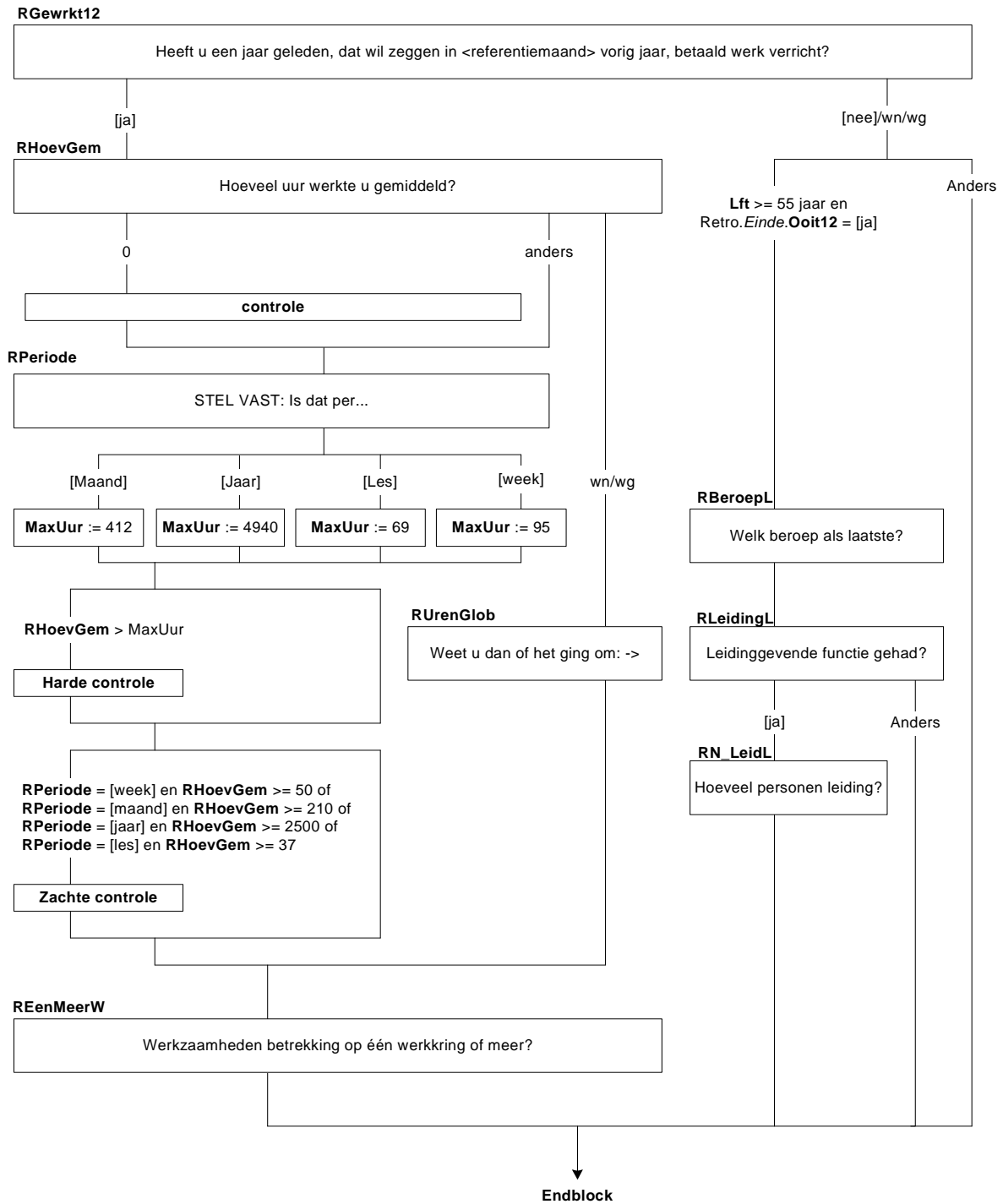

**Retro block close**

**Wrk12Tot**

Can you indicate approximately how long you have had paid work for at least 12 hours per week since the age of 15?  
(\$1 Military service or alternative military service counts too.)

1. [Less1] *Answer empty and cannot be chosen*
2. 1 - 4 years, [N\_1\_4y]
3. 5 - 9 years [N\_5\_9y]
4. 10 - 19 years [N10\_19y]
5. 20 years or more [N20yMore]

**HwmyYrs**

ESTABLISH: Number of years  
20.00..77.00

**Unemployed**

>>INTERVIEWER: Unemployed = what the respondent understands by this.<<

Have you ever been unemployed since the age of 15?

TYesNo

**HwlgWrkl**

So far, how long in total have you been unemployed since the age of 15?

1. Less than 1 year [Less1]
2. 1 - 4 years, [N\_1\_4y]
3. 5 - 9 years [N\_5\_9y]
4. 10 - 19 years [N10\_19y]
5. 20 years or more [N20yMore]

**UnfitWrk**

>>INTERVIEWER: Unfit for work = what the respondent understands by this.<<

Have you ever been unfit for work since the age of 15?

TYesNo

**HwlgUnfitWrk**

So far, how long in total have you been unfit for work since the age of 15?

1. Less than 1 year [Less1]
2. 1 - 4 years, [N\_1\_4y]
3. 5 - 9 years [N\_5\_9y]
4. 10 - 19 years [N10\_19y]
5. 20 years or more [N20yMore]
6. Not applicable (none of these) [NA]

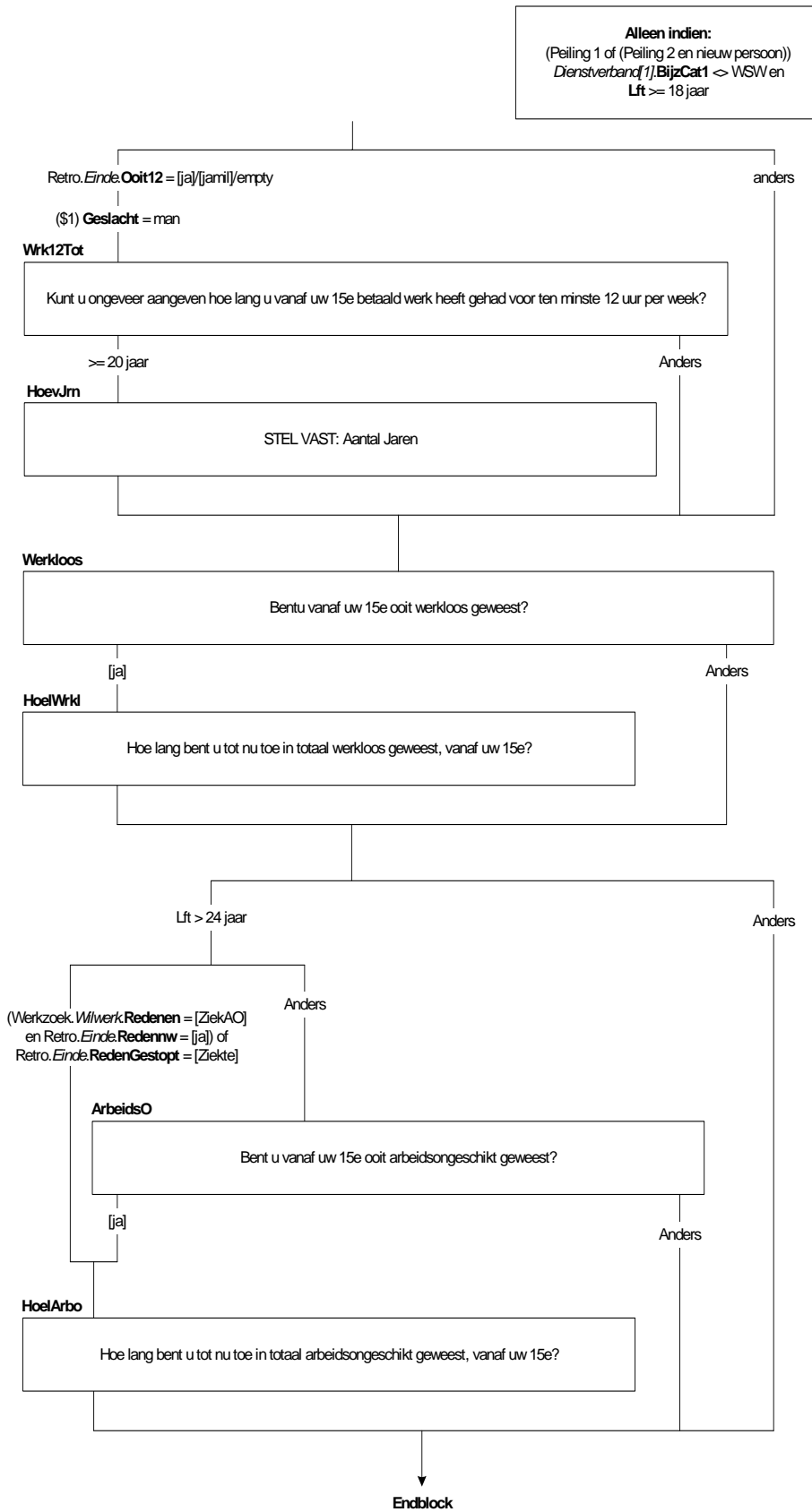

**Block on disabled people**

**Intro**

I would now like to ask you something about your health. I want to do this because of the great interest that there is in the connection between health and the work situation.

>>INTERVIEWER: Press <1> to continue.<<

**Handicap**

(\$1 You have indicated before that you are unfit for work. Is this because of a long-term complaint, illness or disability?)

(\$2 Do you have one or more long-term illnesses, complaints or disabilities?)

TYesNo

**Obstacle**

Does this make it difficult for you to do your work?

1. Big obstacle [big]
2. Slight obstacle [slight]
3. Not an obstacle [not]

**Gaining**

(\$3 Do you think that your health is preventing you from gaining work?)

(\$4 Would you find it difficult to do your work if you were to work more hours?)

1. Big obstacle [big]
2. Slight obstacle [slight]
3. Not an obstacle [not]

**Aleen indien:**  
 Peiling 3 en (Lft < 65 of  
 (Lft > 64 en (Willen.Wilwerk = [ja] of  
 InventarisatieWerkkringen.Betwrknu = [ja])))

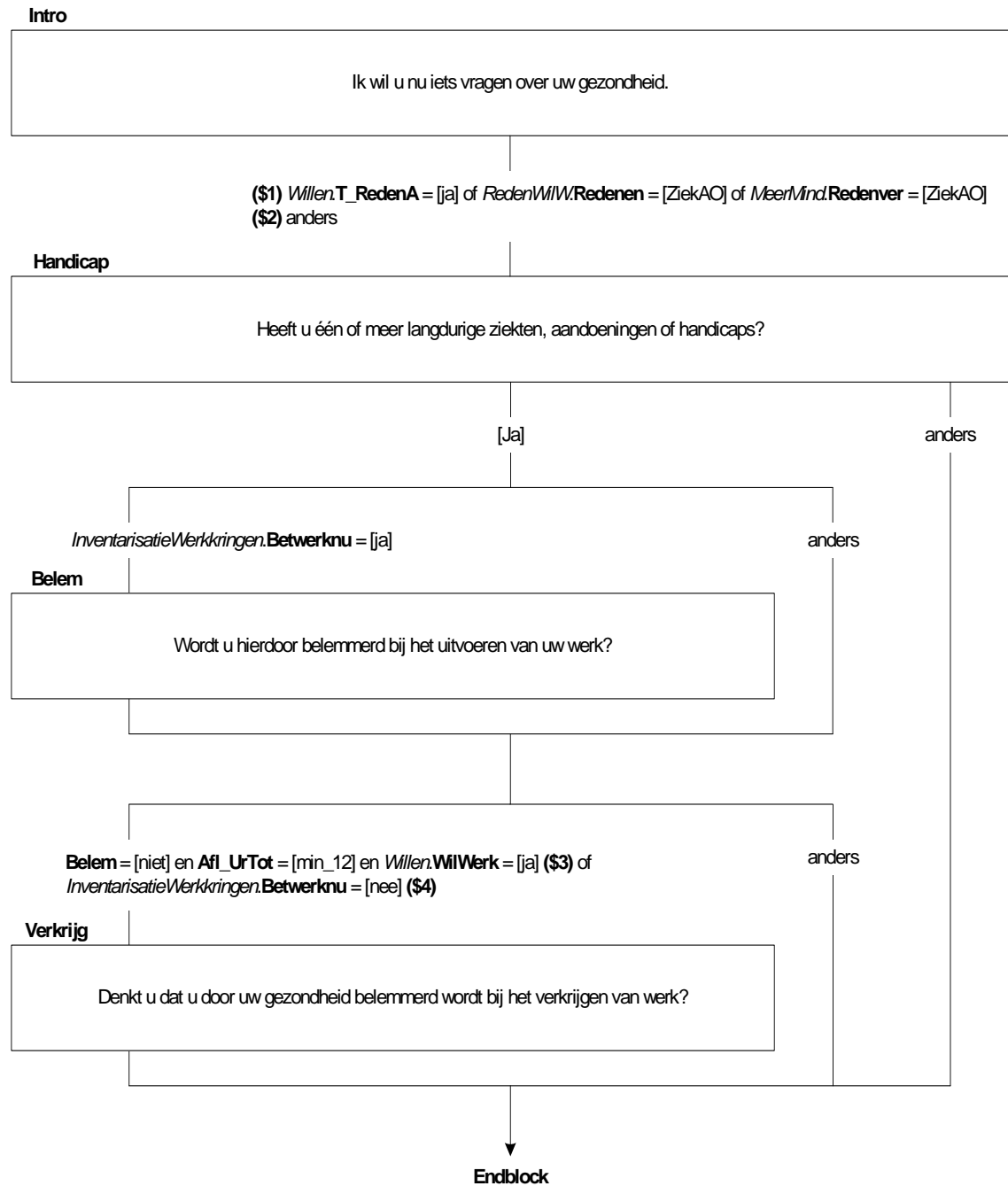



**Block on education**

**T\_Programme**

>>INTERVIEWER: If respondent will continue with *the same* programme after the holiday, choose 'yes'.<<

>>INTERVIEWER:           Name2                   : ...  
                          Type of programme: ...  
                          Branch of study:           : ...  
                          Subject, course of study       : ...

(\$1 Last time, you were doing the <Name1\_AION> programme. / \$2 Last time, you were doing a programme.)

Are you still doing this programme?

1. Yes [Yes]
2. No [No]
3. CBS data wrong; was not doing a programme [NoProg]
4. CBS data wrong; was doing a different programme [DifferentProg]

**GExamUni**

Which is your most recent examination or academic qualification?

1. Foundation certificate [Found]
2. First degree [FirstDeg]
3. Bachelor [Bachel]
4. Doctorate [Doctorate]
5. Engineers [Engin]
6. Master [Master]
7. PhD [PhD]
8. Other post-graduate [PostGrad]
9. Did not pass any examinations [NoExam]

**CertificatD**

Did you gain a qualification, certificate or diploma?

>>INTERVIEWER: 'Not applicable' only if programme does not have diploma.<<

1. Yes [Yes]
2. No [No]
3. Not applicable, did complete programme [Compl]
4. Not applicable, did not complete programme [NotCompl]

**GMthEnd**

(\$3 >>INTERVIEWER: completion of placement / thesis also counts as sitting examination.<<)

In which month did (\$3 you do the last examination / \$4 you stop the programme / \$5 the lessons end / \$6 you complete the programme)?

TMonth

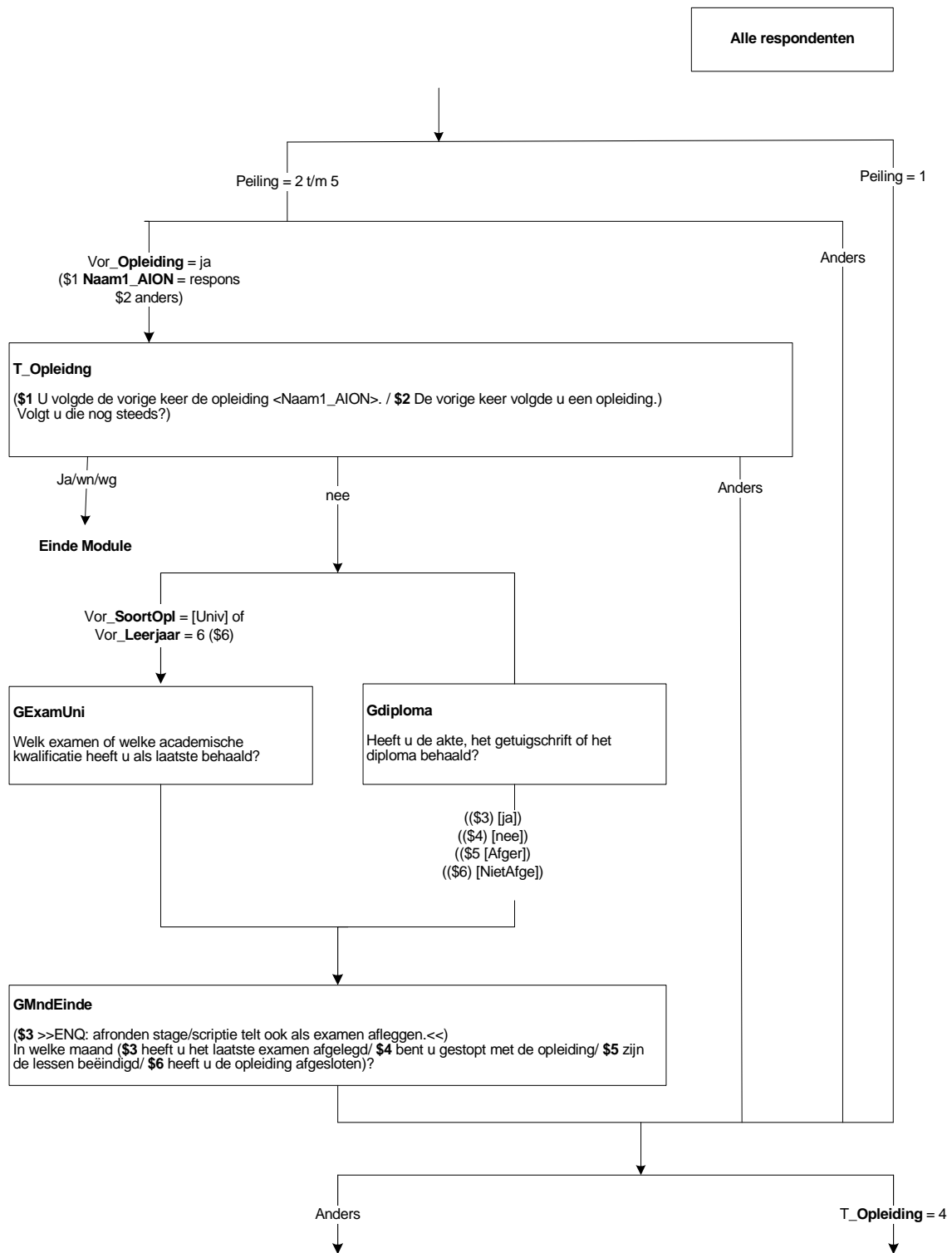

**Prog**

>>INTERVIEWER: If respondent will continue with *the same* programme after the holiday, choose 'yes' <<  
(\$1 You recently ended a programme. Are you perhaps doing a different programme or course at a school, at a different training institute, or in the company, at the moment?)

(\$2 Are you currently doing a programme or course at a school, with a different training institute or in the company?)

1. Yes [Yes]
2. No [No]
3. No, but am starting a new course after holiday [Inbet]

**ProgYears**

Will this programme or course last less or more than 6 months?

>>INTERVIEWER: 6 months = code 2<<

1. Less than 6 months [Less6mth]
2. 6 months or more [More6mth]

**ExpTime**

How long do you expect to take to complete it?

>>INTERVIEWER: 6 months = code 2<<

1. Less than six months [Less6mth]
2. Six months or more [More6mth]

nodk, norf

**ProgFourW**

In the last four weeks, did you do or complete a programme or course that lasted less than six months?

TYesNo

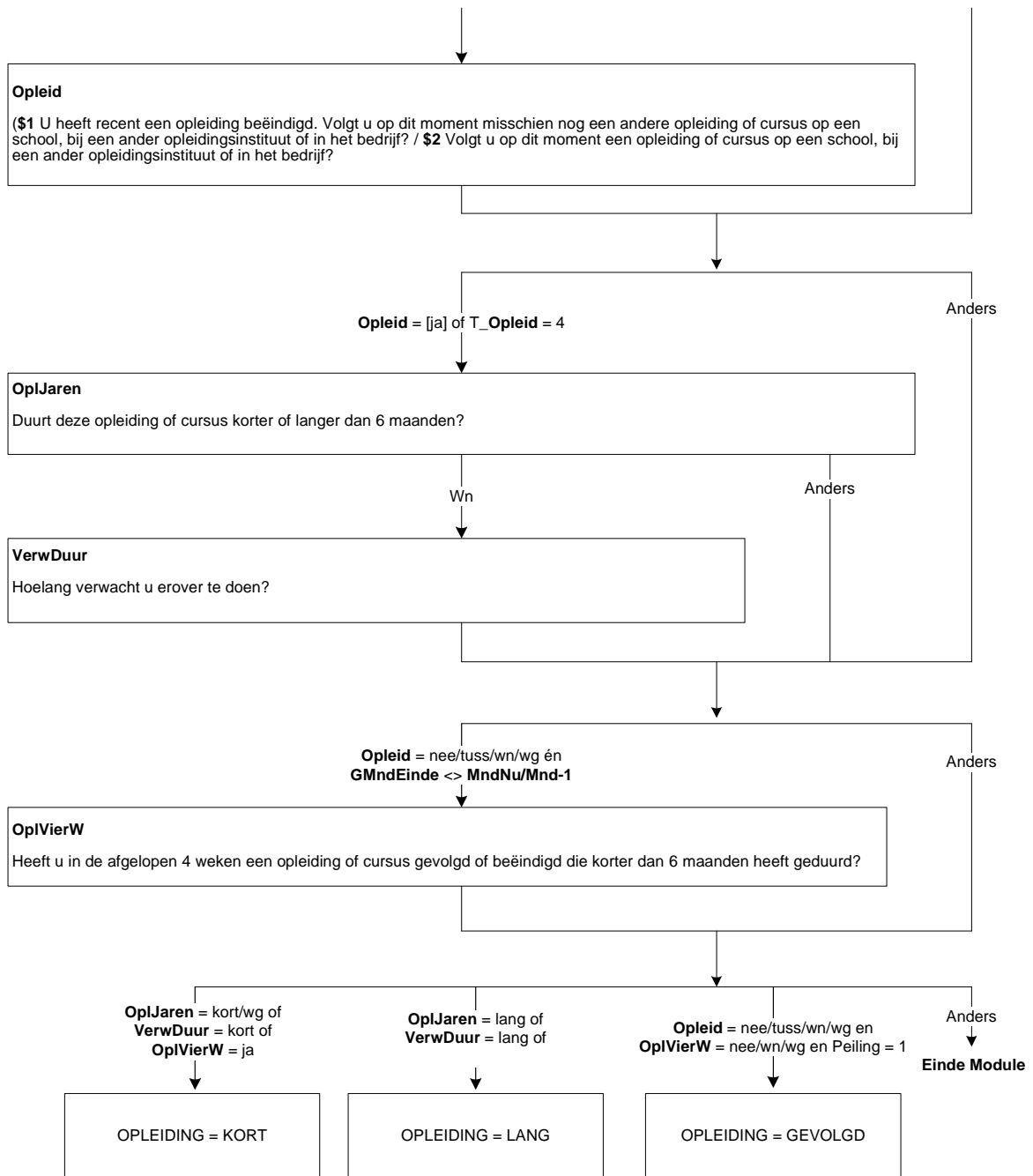

**Block on education, long**

**Name1**

Which programme or course is this?

>>INTERVIEWER: Where there are two or more, the programme or course that is most important for profession or choice of profession.<<

**Name2**

Do you perhaps know of a different name for this programme or course?

**Level**

What kind of education is this?

>>INTERVIEWER: For example, VMBO (pre-vocational secondary education), HBO (higher professional education), a programme via LOI (remote learning) or a Schoevers programme.<<

1. ...
2. ...
3. ...
4. ...
5. ...
6. None of the above

**Branch of study**

Which branch of study?

1. ...
2. ...
3. ...
4. ...
5. ...
6. None of the above

Alleen indien:  
Opleiding = Lang

**OnderwijsStart\_AION**  
>> ENQ: Er volgen nu vragen om de opleiding vast te stellen. Toets F3 om de zoekmachine op te starten. <<

**Start Zoekmachine**

**Naam1\_AION**  
Welke opleiding of cursus is dat?

Naam1\_AION <> Resultaat/wn/wg

Anders

**Naam2\_AION**  
Weet u misschien een andere naam voor deze opleiding of cursus?

Niveau <> Resultaat

**Niveau\_AION**  
Wat voor soort onderwijs is dit?

Anders

Richting <> Resultaat

**Richting\_AION**  
Welke richting?

Anders

SubRichting <> Resultaat

Anders

anders

Naam2\_AION <> resultaat/wn/wg of  
Niveau\_AION <> resultaat/wn/wg

**Sub-branch of study**

Which study or course of study are you doing?

1. ...
2. ...
3. ...
4. ...
5. ...
6. None of the above

**Learning pathway**

Which learning pathway are you doing?

1. ...
2. ...
3. ...
4. ...
5. ...
6. None of the above

**Teacher training programme**

Is this a teacher training programme?

TYesNo

**Qualification**

Which qualification or which degree?

**Stage University**

Which stage have you reached in your study?

1. ...
2. ...
3. ...
4. ...
5. ...
6. None of the above

**Type**

ESTABLISH: Which programme?

1. ...
2. ...
3. ...
4. ...
5. ...
6. None of the above

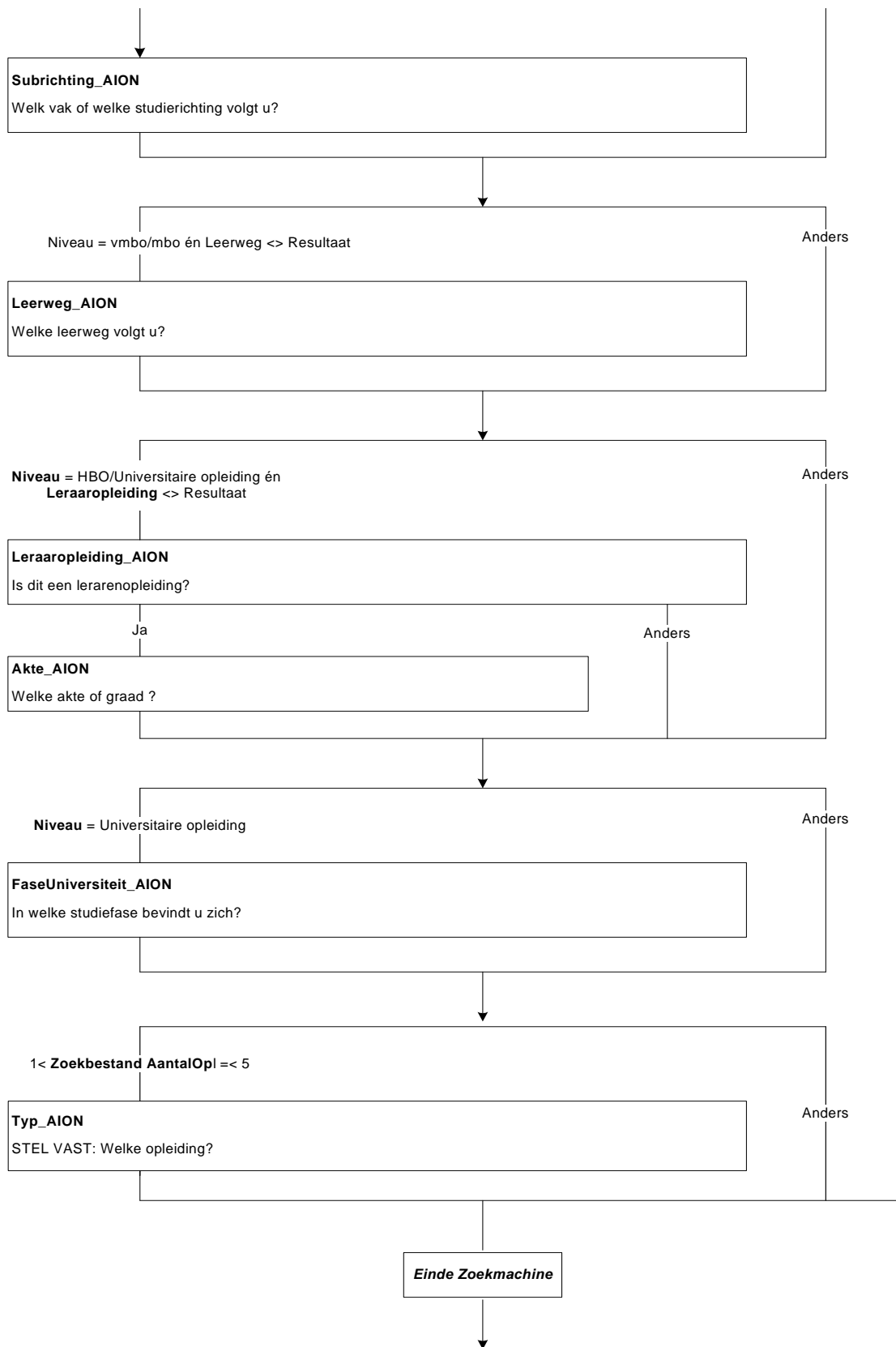



**ProgType**

ESTABLISH: Type of education?

- |  |             |
|--|-------------|
| 1. Vmbo (pre-vocational secondary education)   | [VMBO]      |
| 2. HAVO (senior general secondary education),<br>Atheneum (pre-university education), gymnasium<br>(pre-university education), VWO<br>(pre-university education) | [HAVO]      |
| 3. University programme (incl. open university)  | [univ]      |
| 4. Other programme or course   | [nonethese] |

**StageUni**

Which stage have you reached in your study?

- |                                 |              |
|---------------------------------|--------------|
| 1. Foundation stage             | [Foundation] |
| 2. Bachelor-baccalaureate stage | [Bachel]     |
| 3. Doctorate stage              | [Doctor]     |
| 4. Master's stage               | [Master]     |
| 5. PhD stage                    | [PhD]        |
| 6. Other post-graduate          | [PostGrad]   |

**Class3**

Did you complete the 3rd class successfully? In other words, did you move up to the 4th class?

TYesNo

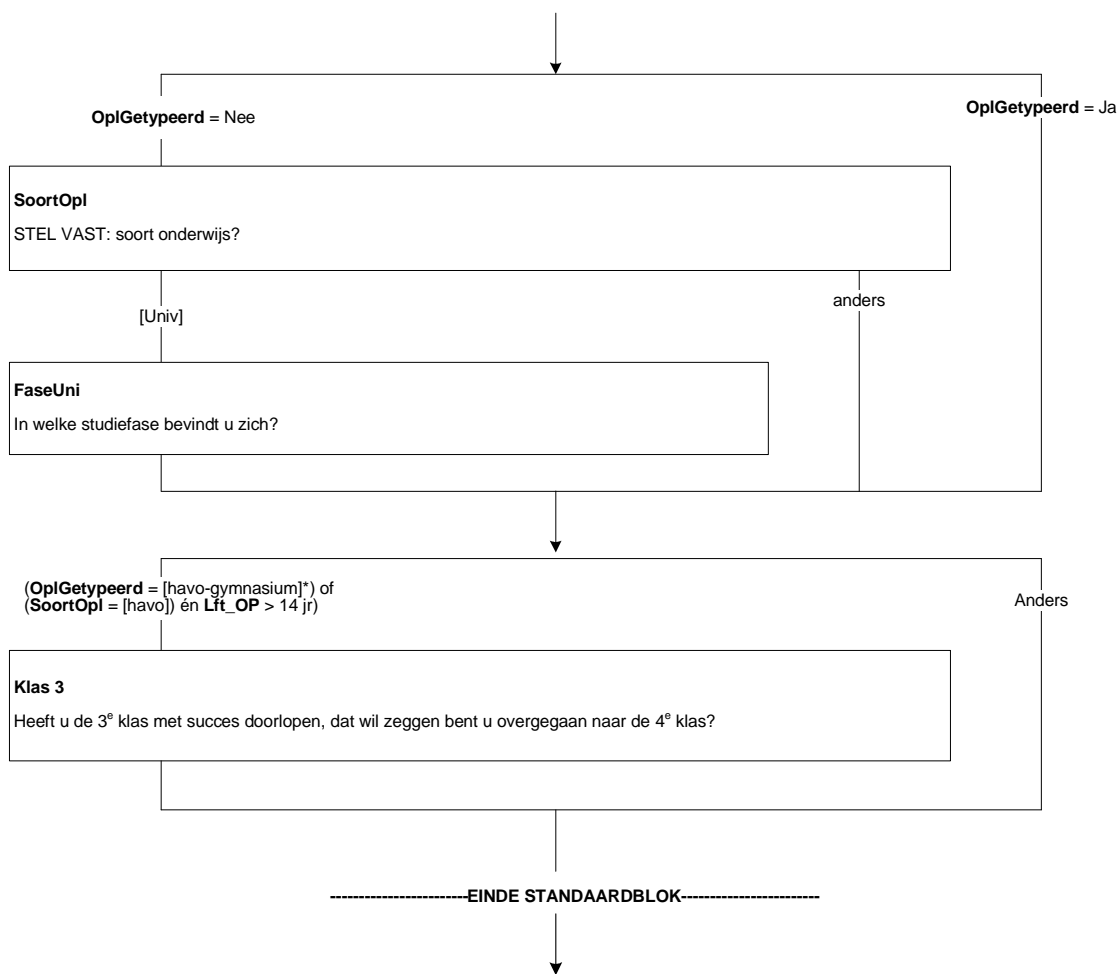

\* In blaise: SOI\_AION <> empty én Leerjaar\_AION = 1 {havo-VWO}

**Start**

In which year did you start this programme?

TYear

**Mthstart**

And in which month?

TMonth

**FullPartT**

Are you doing this programme on a full-time or part-time basis?

1. Full-time [Fulltime]
2. Part-time [Parttime]

**LengthProg**

How long does this programme last in total?

1. 6 to 12 months [half1yr]
2. 1 to 2 years [upto2yrs]
3. 2 to 3 years [upto3yrs]
4. 3 years or longer [long3yrs]

**ProgCat**

ESTABLISH: Type of programme?

- 1.
2. A combined working and learning programme [Workinglearning]
3. A different company programme. In other words, a programme that is provided subject to the responsibility of the company or organisation [CoProg]
4. None of these [Nonethese]

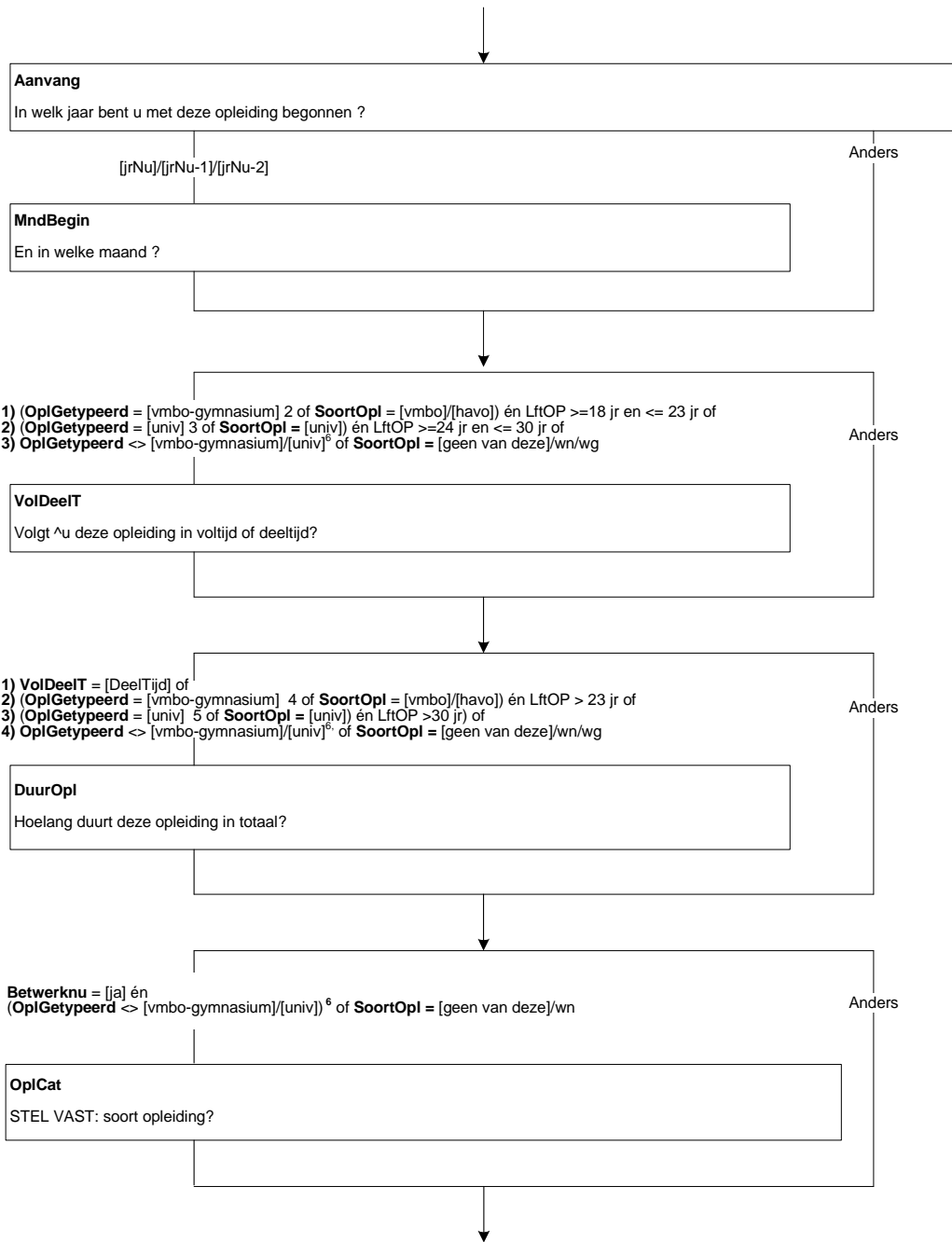

2 In blaise: SOI\_AION <> empty én (Leerjaar\_AION = 1 {havo-vwo} of Leerjaar\_AION = 0 {MULO} of Leerjaar\_AION = 4 {MAVO} of Leerjaar\_AION = 5 {vmbo})  
 3 In blaise: SOI\_AION <> empty én Leerjaar\_flexleerjaar = 6 {universiteit}

4 In blaise: SOI\_AION <> empty én (Leerjaar\_AION = 1 {havo-vwo} of Leerjaar\_AION = 0 {MULO} of Leerjaar\_AION = 4 {MAVO} of Leerjaar\_AION = 5 {vmbo})  
 5 In blaise: SOI\_AION <> empty én Leerjaar\_AION = 6 {universiteit}

**ContUvE**

How many hours of (\$1 lessons / \$2 lectures) do you have?

>>INTERVIEWER: In the case of a written course, 0 hours.<<

0..95

**Commitment**

How many hours do you spend on the programme / course?

0..95

**HrsProg**

ESTABLISH: Is this per: →

1. week, [week]
2. month, [month]
3. year or [year]
4. number of lesson hours per week? [lessonhour]

**ReasonFE**

I will name a number of reasons that people could have for doing a programme / course.

Please indicate whether any of these were the reasons why you started this programme / course.

Did you start the programme in order to keep up?

TYesNo

**Comp**

Because the programme / course was compulsory?

TYesNo

**Promotion**

To be able to get a promotion?

TYesNo

**DiffWrk**

To be able to do different work?

TYesNo

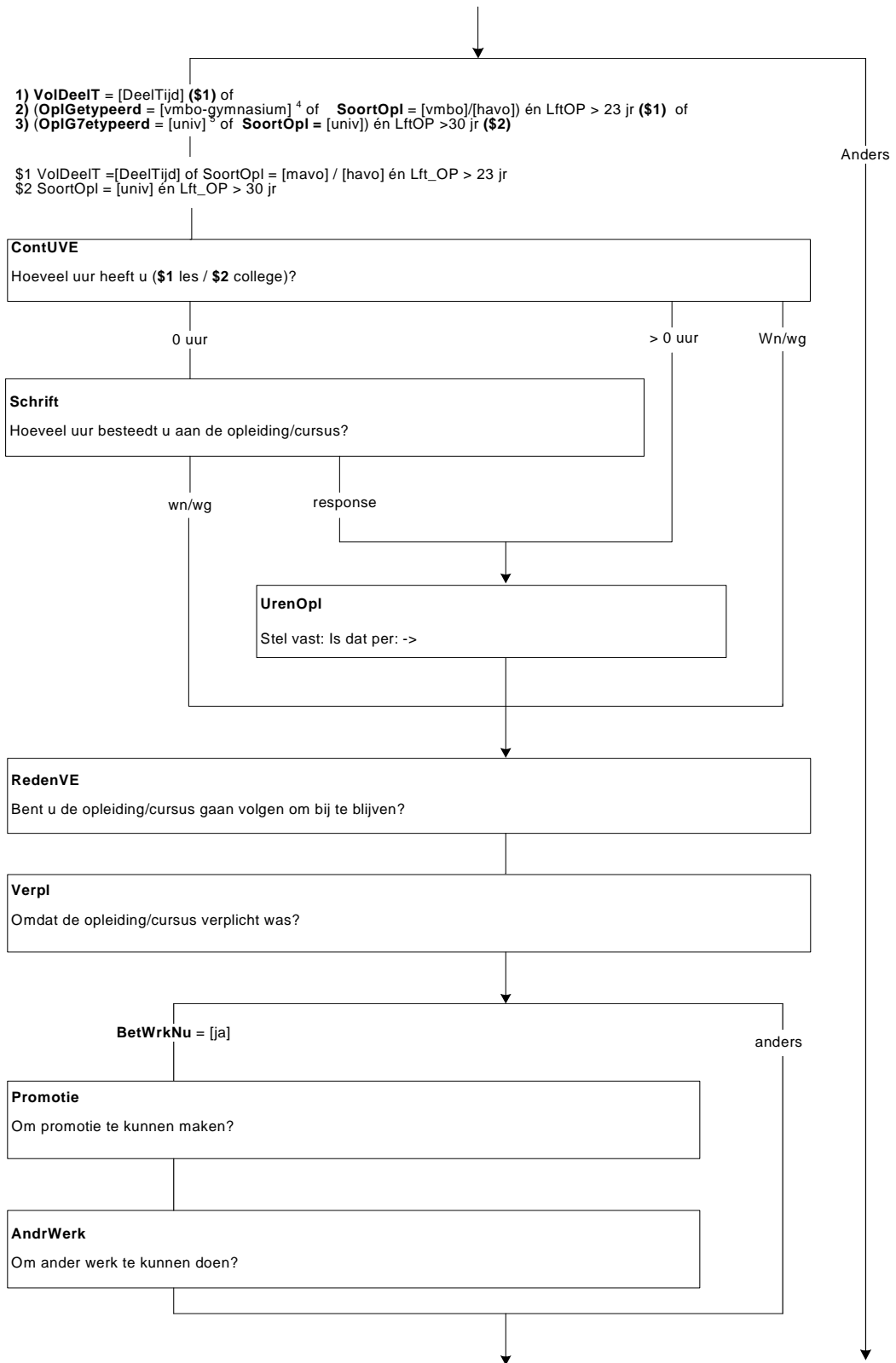

<sup>6</sup> In blaise: SOL\_AION <> empty én (Leerjaar\_AION<> empty)

**ChanceWrk**

To increase the chance of work?  
TYesNo

**ImpReasFE**

What was the most important reason:

1. (\$1 to keep up) [Keepup]
2. (\$2 the course was compulsory) [Compulsory]
3. (\$3 to be able to get a promotion) [Promot]
4. (\$4 to be able to do different work) [DiffWrk]
5. (\$5 to increase the chance of work) [ChanceWrk]

**PayFE**

(\$1 Are you paying / \$2 Did you pay) for all or part of the programme / course yourself?

1. Yes, in full [YesAll]
2. Yes, some [YesSome]
3. No [No]

**WhoPayFE**

>>INTERVIEWER: The UWV WERKbedrijf was previously called the Centre for Work and Income (CWI) (employment office).<<

(\$1 Is the programme / course paid for by: →)

(\$2 Is some of the programme / course paid for by: →)

1. the UWV WERKbedrijf,
2. social services,
3. the union, or,
4. the employer?
5. None of these

**Placement**

Is your work (\$1 <empty> / \$2 <InvWork.Workname[1]>) part of your programme?

>>INTERVIEWER: Placement, for example<<

TYesNo

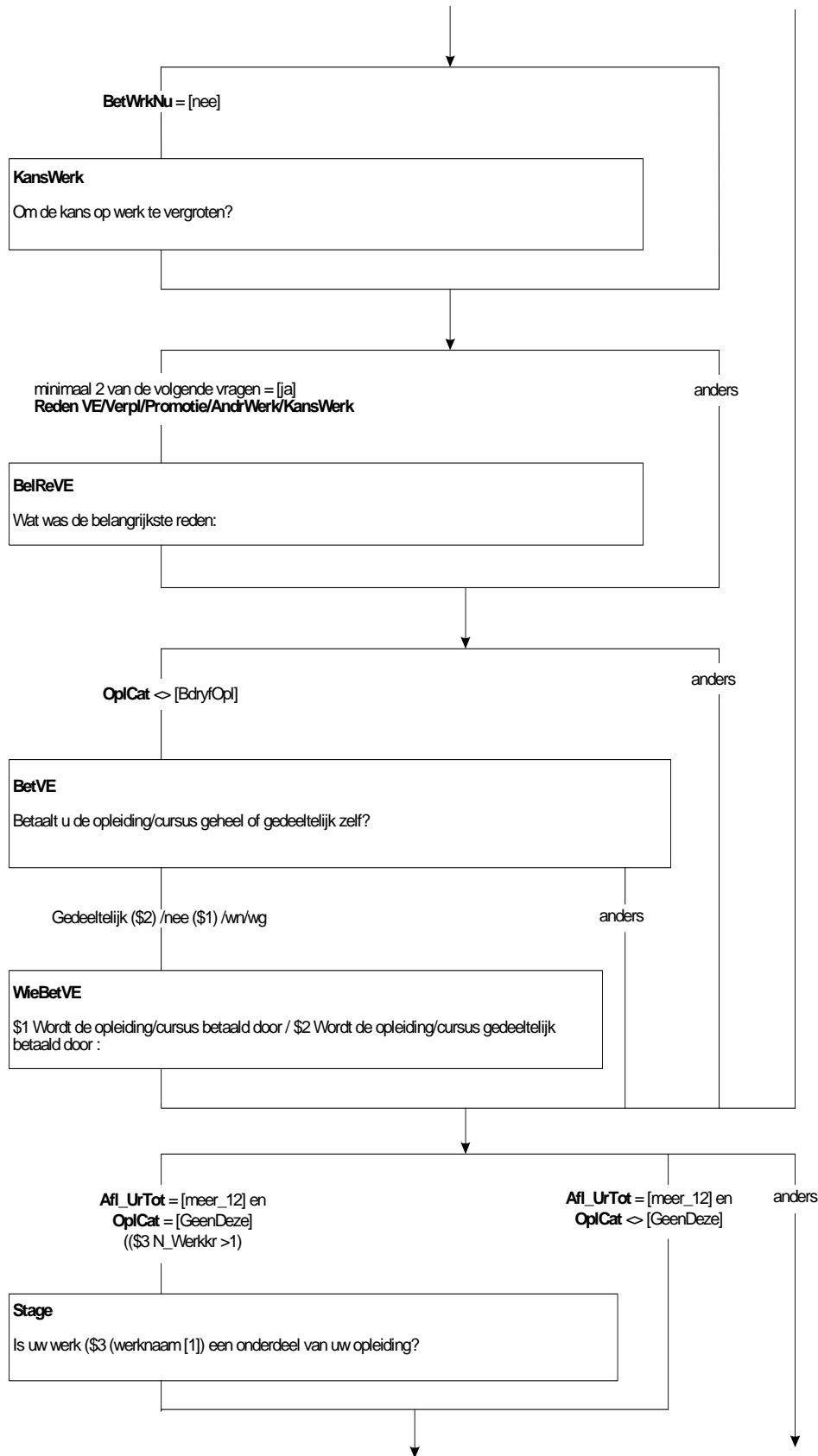



**StudyL**

Do you get paid study leave for this programme / course? In other words, leave in which you continue to receive pay?  
TYesNo

**StudWrkHrs**

Do you do this programme during working hours?  
TYesNo

**StL\_HrDay**

What is the easiest way for you to indicate how much study leave you have: in hours per week or in days per year?  
>>INTERVIEWER: Multiple choice only if fixed number of hours per week and also fixed number of days per year<<  
1. Hours per week [HoursWeek]  
2. Days per year [DysYear]  
3. No indication possible at all [NoInd]

**HrWeek**

ESTABLISH: Number of hours per week?  
0.01..40.00

**DayYear**

ESTABLISH: Number of days in [YrNw]?  
0.1..250.0

**ExtDyStL**

How many hours of paid study leave do you have on a day like this?  
0.01..10.00

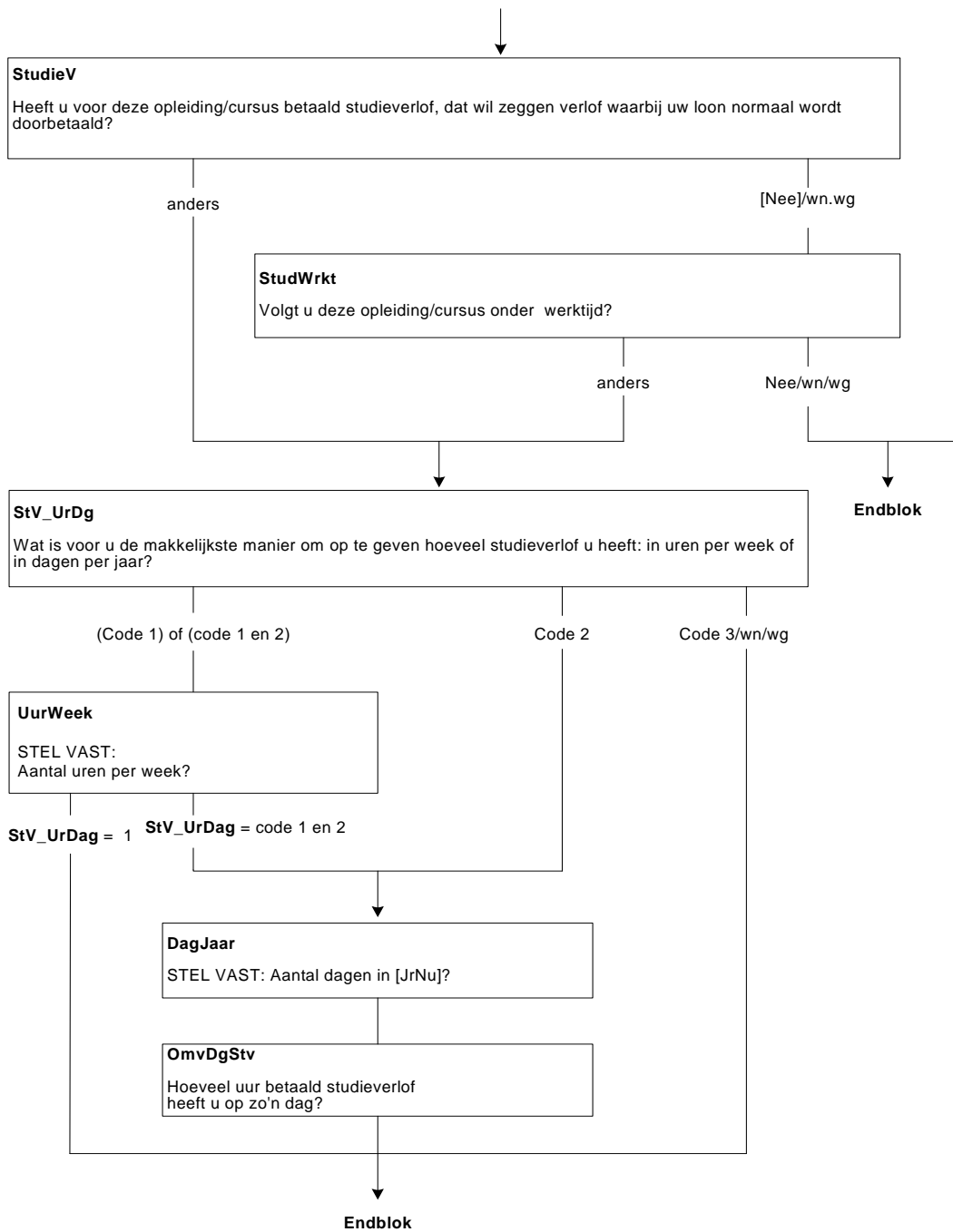

**Block on education, short**

**Name**

Which programme or course is this?

>>INTERVIEWER: Where there are two or more programmes, the one that is most important for profession or choice of profession.<<

**Shortcode**

Coding for programme

>>INTERVIEWER: Start coding module by pressing the space bar.<<

**TimeFE**

How long (\$1 does / \$2 did) the programme / course last in total from the start date to the end date: →

1. 1 week or less,
2. 1 week to 1 month,
3. 1 to 3 months,
4. 3 to 6 months?

**NdayVE**

How many days (\$1 does / \$2 did) the programme / course last?

**CoProg**

(\$1 Is / \$2 Was the programme / course delivered or organised subject to the responsibility of your company or organisation?

TYesNo

**ContHFE**

For how many hours (\$1 do you have / \$2 did you have) lessons?

>>INTERVIEWER: In the case of a written course, 0 hours<<

0..95

**Commitment**

How many hours (\$1 do you spend / \$2 did you spend) on the programme / course?

0..95

**HrsProg**

ESTABLISH: Is this per: →

1. week, [week]
2. month, [month]
3. year, or [year]
4. number of lesson hours per week? [lesson hours]

**ReasonFE**

I will name a number of reasons that people could have for doing a programme / course.

Please indicate whether any of these were the reasons why you started this programme / course.

Did you start the programme in order to keep up?

TYesNo

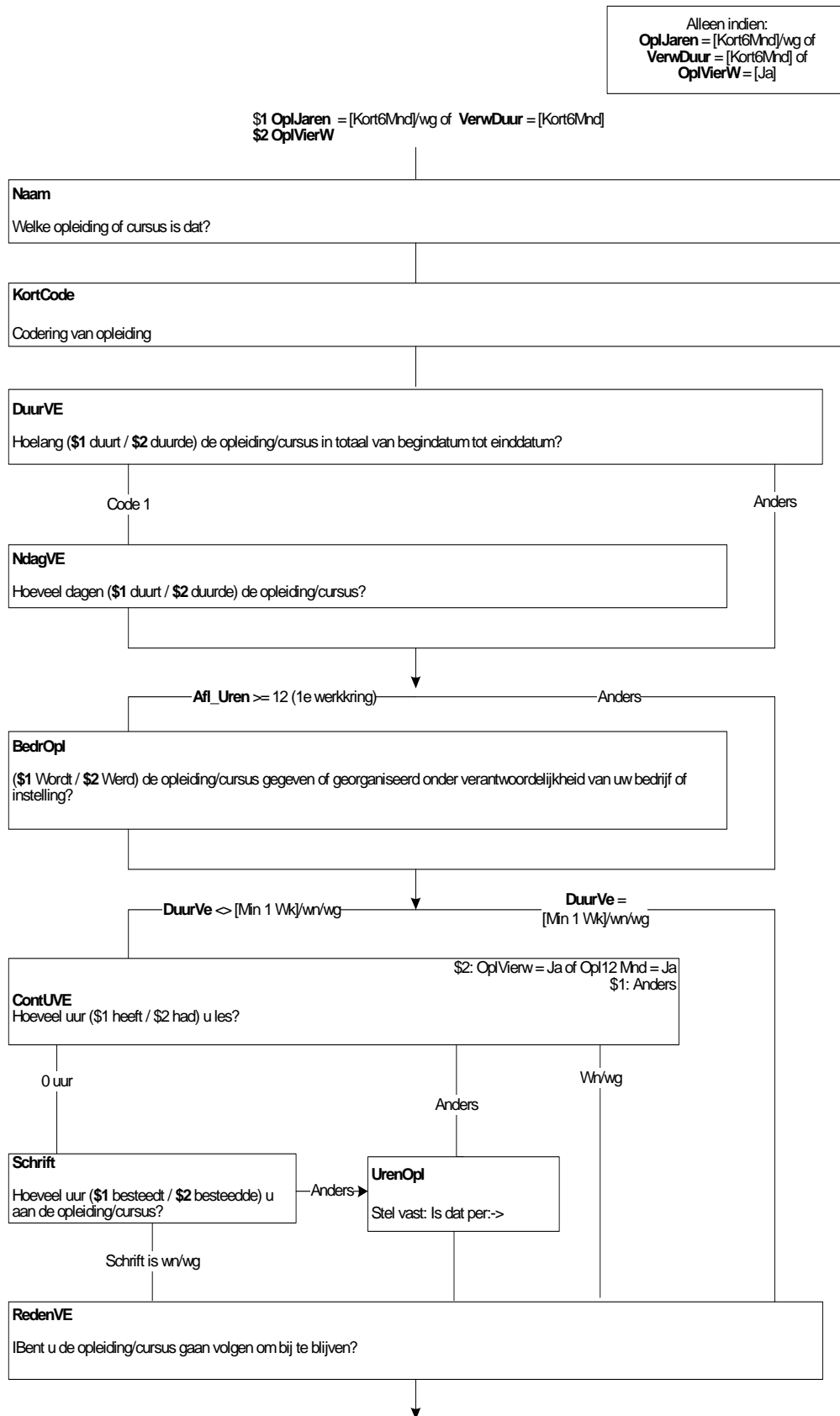

**Comp**

Because the programme / course was compulsory?

TYesNo

**Promotion**

To be able to get a promotion?

TYesNo

**DiffWrk**

To be able to do different work?

TYesNo

**ChanceWrk**

To increase the chance of work?

TYesNo

**ImpReasFE**

What was the most important reason:

- |  |              |
|--|--------------|
| 1. (\$1 to keep up)                      | [Keepup]     |
| 2. (\$2 the course was compulsory)       | [Compulsory] |
| 3. (\$3 to be able to get a promotion)   | [Promot]     |
| 4. (\$4 to be able to do different work) | [DiffWrk]    |
| 5. (\$5 to increase the chance of work)  | [ChanceWrk]  |

**PayFE**

(\$1 Are you paying / \$2 Did you pay) for all or part of the programme / course yourself?

- |                 |           |
|-----------------|-----------|
| 1. Yes, in full | [YesAll]  |
| 2. Yes, some    | [YesSome] |
| 3. No           | [No]      |

**WhoPayFE**

>>INTERVIEWER: The UWV WERKbedrijf was previously called the Centre for Work and Income (CWI) (employment office).<<

(\$1 Is the programme / course paid for by: →)

(\$2 Is the programme / course paid for in part by: →)

1. the UWV WERKbedrijf,
2. social services,
3. the union, or,
4. the employer?
5. None of these

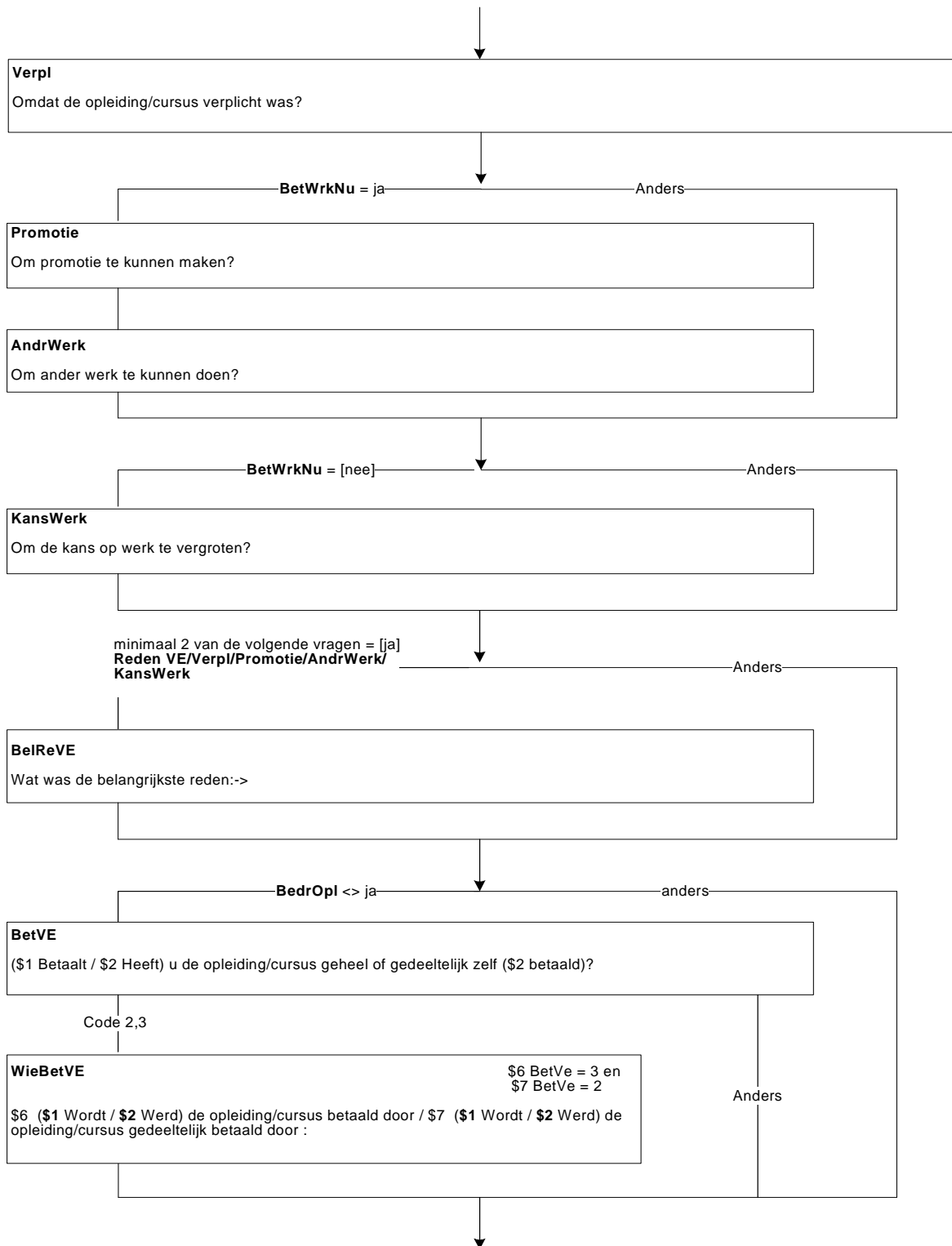

**StudyL**

(\$1 Do you have / \$2 Did you have) paid study leave for this programme court. In other words, leave in which you continue to receive pay?

TYesNo

**StudWrkHrs**

(\$1 Do you / \$2 Did you) do this programme during working hours?

TYesNo

**PayStud**

(\$1 Are you doing / \$2 Were you doing) this programme / course largely or entirely (\$3 during paid study leave / \$4 during working hours) or largely in your own time?

1. Entirely during paid study leave / during working hours [EntirelyPd]
2. Largely during paid study leave / during working hours [LargelyPd]
3. Largely in own time [Largely Own]

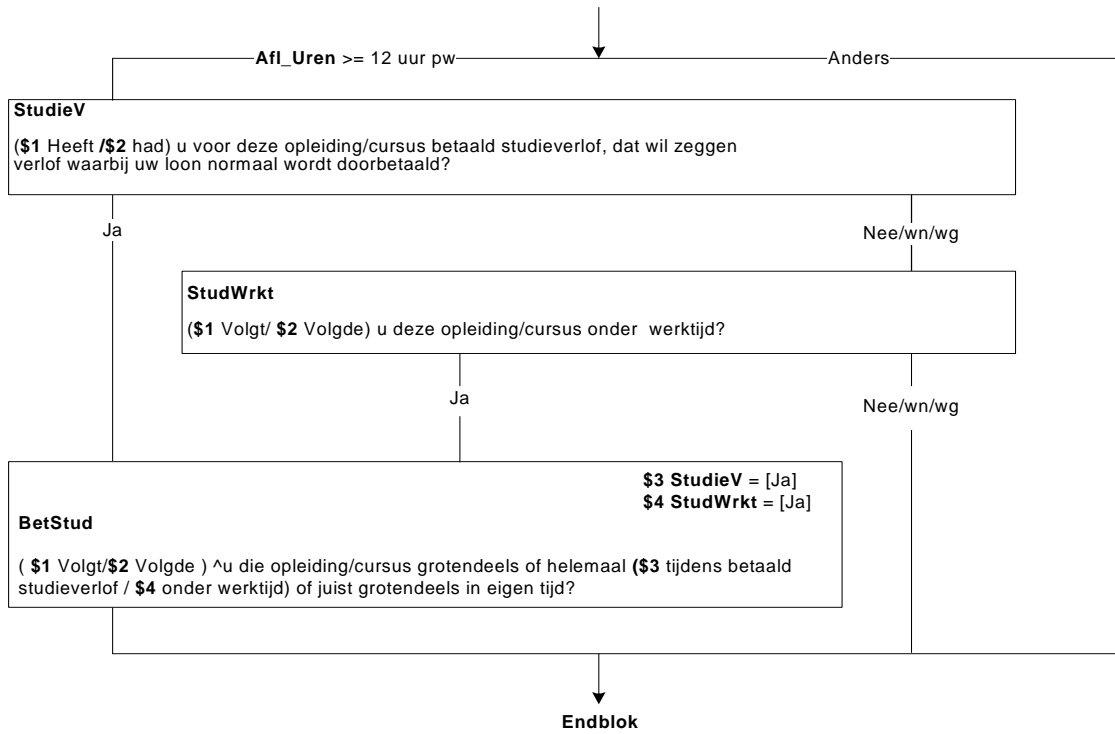



**Block on education done**

**IntrEdD**

Several questions have already been asked about programmes that you have done. I would now like to ask some more questions about this. These questions will be about programmes that you have done entirely or partly in the Netherlands.

>> INTERVIEWER: Press 1 to continue.<<

[1]

**ProgAftPENL**

ESTABLISH: After primary school (\$3 outside (Name1\_AION)), did you do a programme or course that took you more than six months?

>> INTERVIEWER: Programmes done in former Dutch areas, such as Surinam or the Netherlands Antilles, will be regarded as programmes that were done in the Netherlands.<<

TYesNo

**EducationStart**

>>INTERVIEWER: A number of questions will now follow with the object of establishing the programme. Press F3 to start the search engine.<<

**Name1**

(\$1 Which programme or course did you do first?)

(\$2 ESTABLISH: Which programme or course?)

>>INTERVIEWER: \* If programme or course followed first unknown, ask: "Could you indicate a programme or course that you have done?"

\* Including programmes that have already been mentioned in the basis questionnaire <<

**Name2**

Do you perhaps know of a different name for this programme or course?

**Level**

What kind of education was this?

>>INTERVIEWER: For example, VMBO (pre-vocational secondary education), HBO (higher professional education), a programme via LOI (remote learning) or a Schoevers programme.<<

1. ...
2. ...
3. ...
4. ...
5. ...
6. None of the above

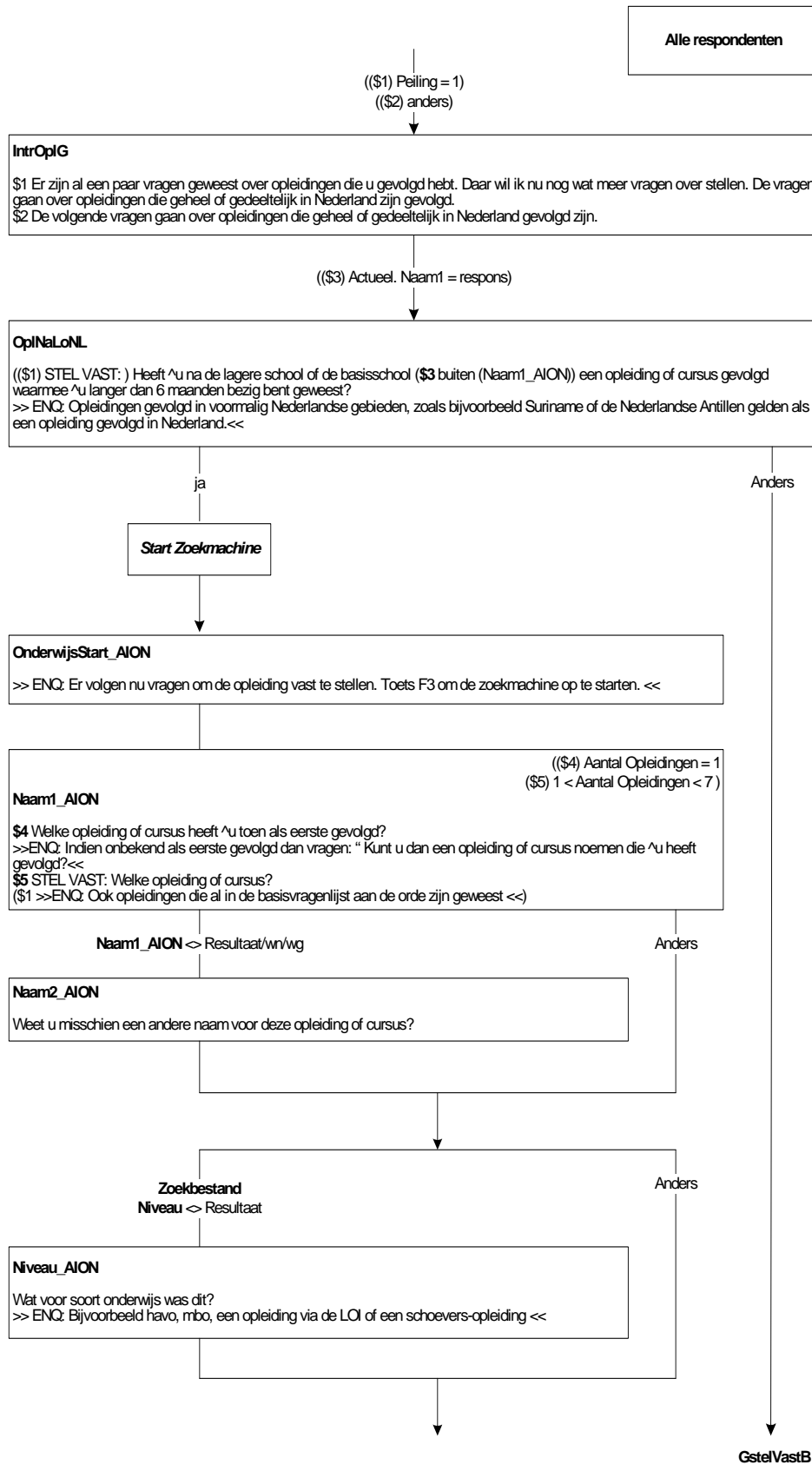

**Branch of study**

Which branch of study?

1. ...
2. ...
3. ...
4. ...
5. ...
6. None of the above

**Sub-branch of study**

Which subject or course of study did you do?

1. ...
2. ...
3. ...
4. ...
5. ...
6. None of the above

**Learning pathway**

Which learning pathway did you do?

1. ...
2. ...
3. ...
4. ...
5. ...
6. None of the above

**Teacher training programme**

Was this a teacher training programme?

TYesNo

**Qualification**

Which qualification or which degree?

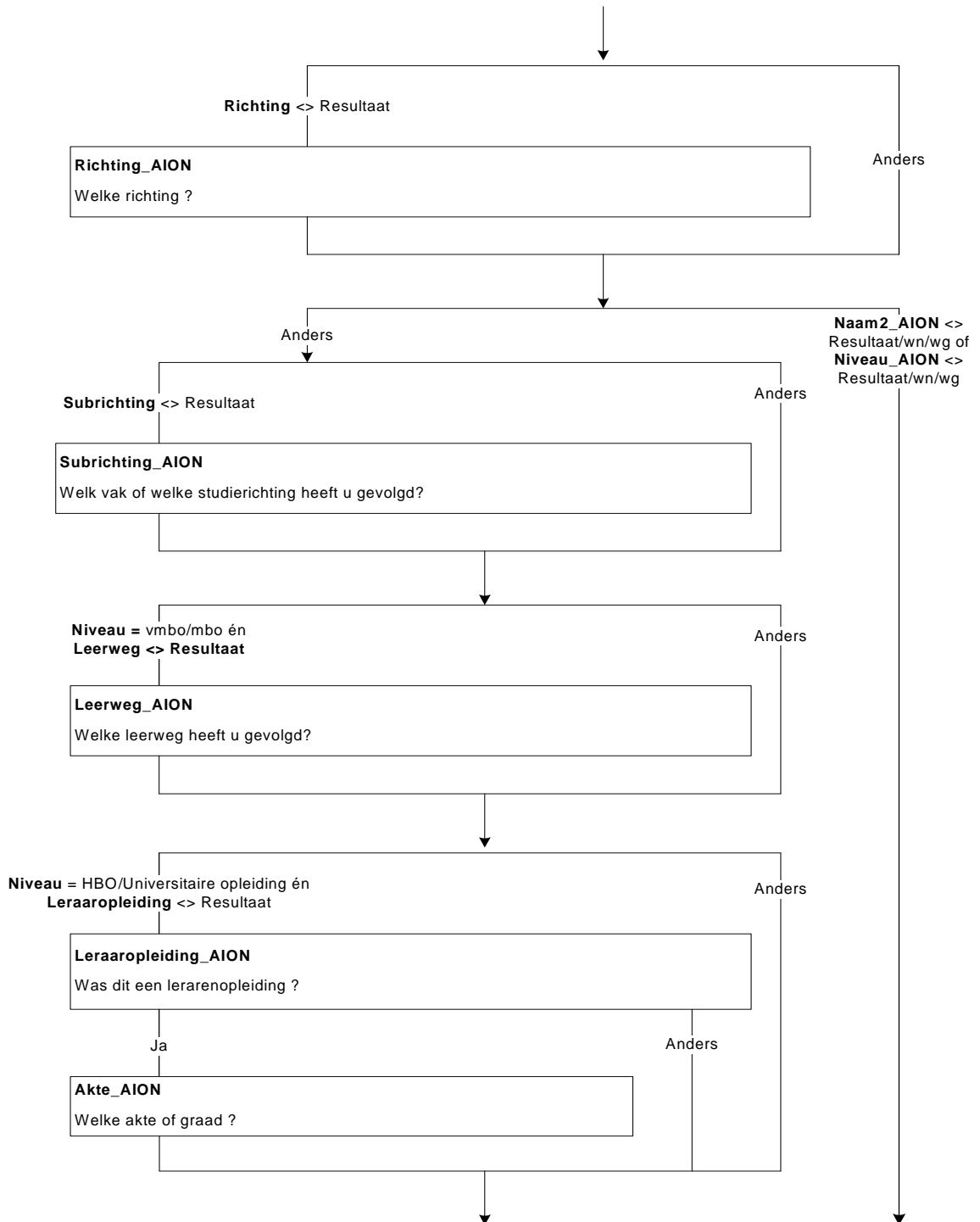

**University stage**

Which examination or which academic qualification did you do last?

1. ...
2. ...
3. ...
4. ...
5. ...
6. None of the above

**Type**

ESTABLISH: Which programme?

1. ...
2. ...
3. ...
4. ...
5. ...
6. None of the above

**TypeProgD**

ESTABLISH: Type of education?

1. VMBO (pre-vocational secondary education),  
MAVO (junior general secondary education),  
MULO (advanced primary education),  
ULO (advanced primary education) [VMBO]
2. HAVO (senior general secondary education),  
Atheneum (pre-university education), gymnasium  
(pre-university education), VWO (pre-university education) [HAVO]
3. University programme (incl. open university) [univ]
4. Other programme or course [nonethese]

**DiplomaD**

Did you gain a qualification, certificate or diploma?

1. Yes [Yes]
2. No [No]
3. Not applicable, did complete programme [Compl]
4. Not applicable, did not complete programme [NotCompl]

**Class3D**

Did you complete the 3rd class successfully? In other words, did you move up to the 4th class?

TYesNo

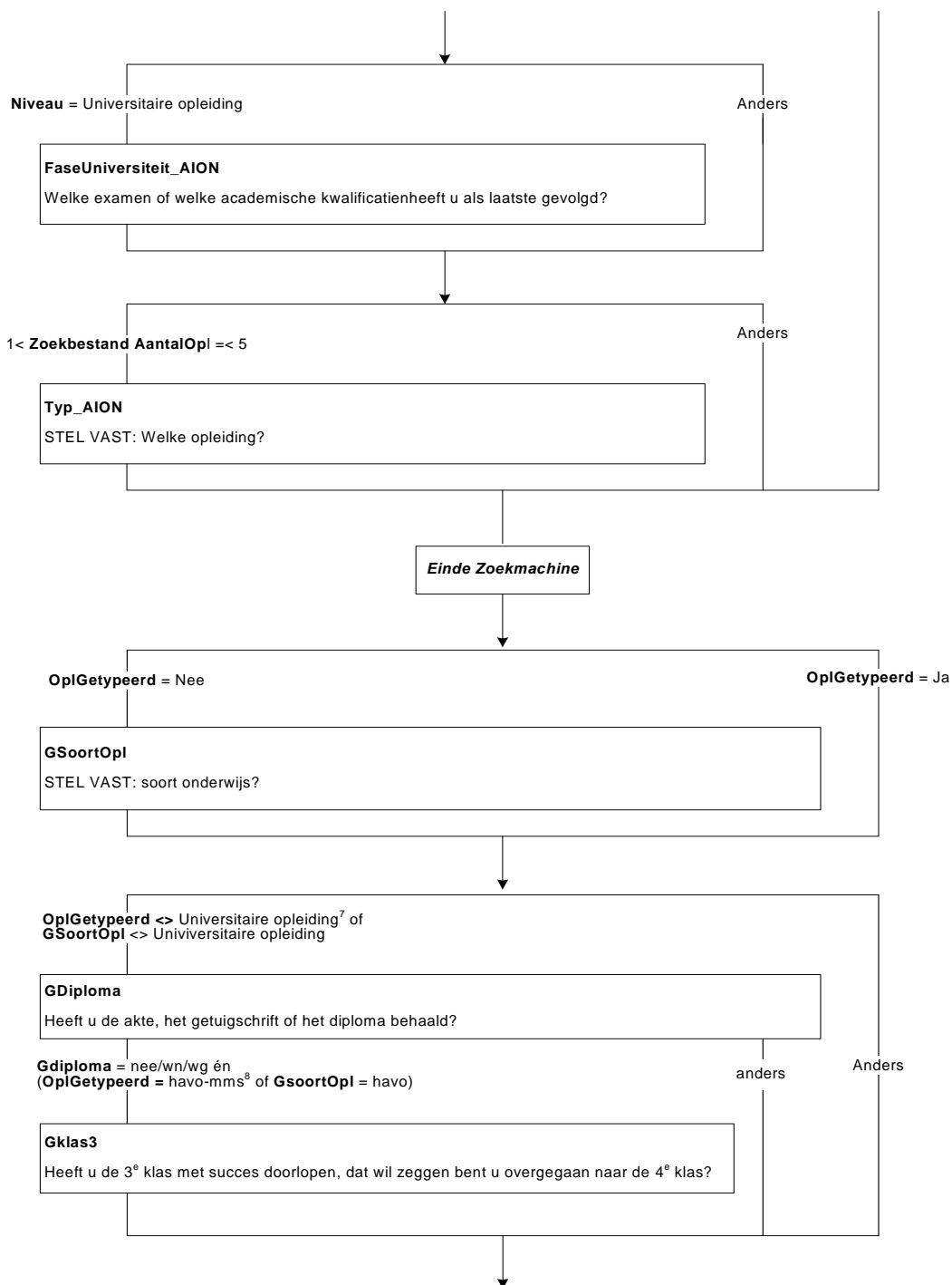

7 In Blaise: SOI\_AION <> empty en Leerjaar\_AION <> 6 {universiteit}

8 In Blaise: SOI\_AION <> empty en Leerjaar\_AION =1 {havo-vwo}

**DExamUni**

Which is your most recent examination or academic qualification?

- |                                  |             |
|----------------------------------|-------------|
| 1. Foundation certificate        | [Found]     |
| 2. First degree                  | [FirstDeg]  |
| 3. Bachelor                      | [Bachel]    |
| 4. Doctorate                     | [Doctorate] |
| 5. Engineer                      | [Engin]     |
| 6. Master                        | [Master]    |
| 7. PhD                           | [PhD]       |
| 8. Other post-graduate           | [PostGrad]  |
| 9. Did not pass any examinations | [NoExam]    |

**StarProgD**

In which year did you start this programme or course?

>>INTERVIEWER: \* The respondent was 12 on: <dd-mm-yy><<

(\$2 \* Year end last programme <yy>

TYear

**MthstartD**

And in which month?

TMonth

**EndProgD**

In which year did you stop this programme or course?

>>INTERVIEWER: \* The respondent was 12 on: <dd-mm-yy><<

(\$2 \* Year end last programme <yy>

TYear

**MthEndD**

(\$1 >>INTERVIEWER: completion of placement / thesis also counts as sitting examination.<<)

In which month (\$1 did you do the last examination / \$2 did you stop the programme / \$3 did the lessons end / \$4 did you complete the programme)?

TMonth

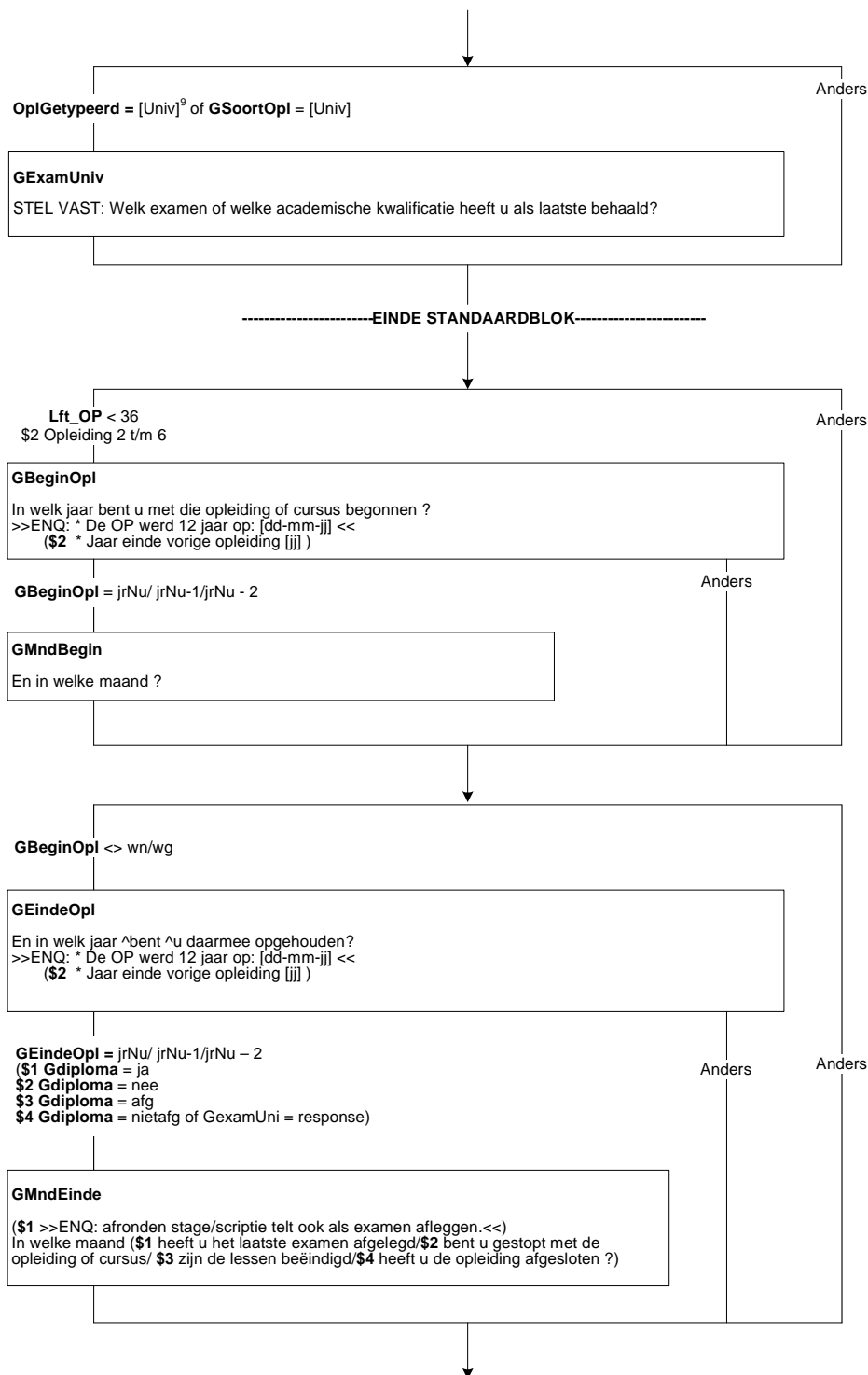

<sup>9</sup> In blaise: SOL\_AION <> empty én Leerjaar\_AION = 6 {universiteit}



**ProgYearsD**

How long did you do this programme or course for? Number of years:

>>INTERVIEWER:           \* 6-12 months = 1 year  
                                  \* more than 15 years = 15<<

Number of years:

1..15

**ProgCatD**

ESTABLISH: Type of programme?

1. A programme in relation to the apprenticeship system [ApprenticeSys]
2. A combined working and learning programme [Workinglearning]
3. A different company programme. In other words,  
a programme that is provided subject to the  
responsibility of the company or organisation [CoProg]
4. None of these [Nonethese]

**FullPartTD**

Did you do this programme on a full-time or part-time basis?

1. Full-time [Fulltime]
2. Part-time [Parttime]

**DContHFE**

For how many hours did you have (\$1 lessons / \$2 lectures)?

>>INTERVIEWER: In the case of a written course, 0 hours.<<

0..95

**Commitment**

How many hours did you spend on the programme / course?

0..95

**HrsProgD**

ESTABLISH: Is this per: →

1. week, [week]
2. month, [month]
3. year, or [year]
4. number of lesson hours per week? [lesson hours]

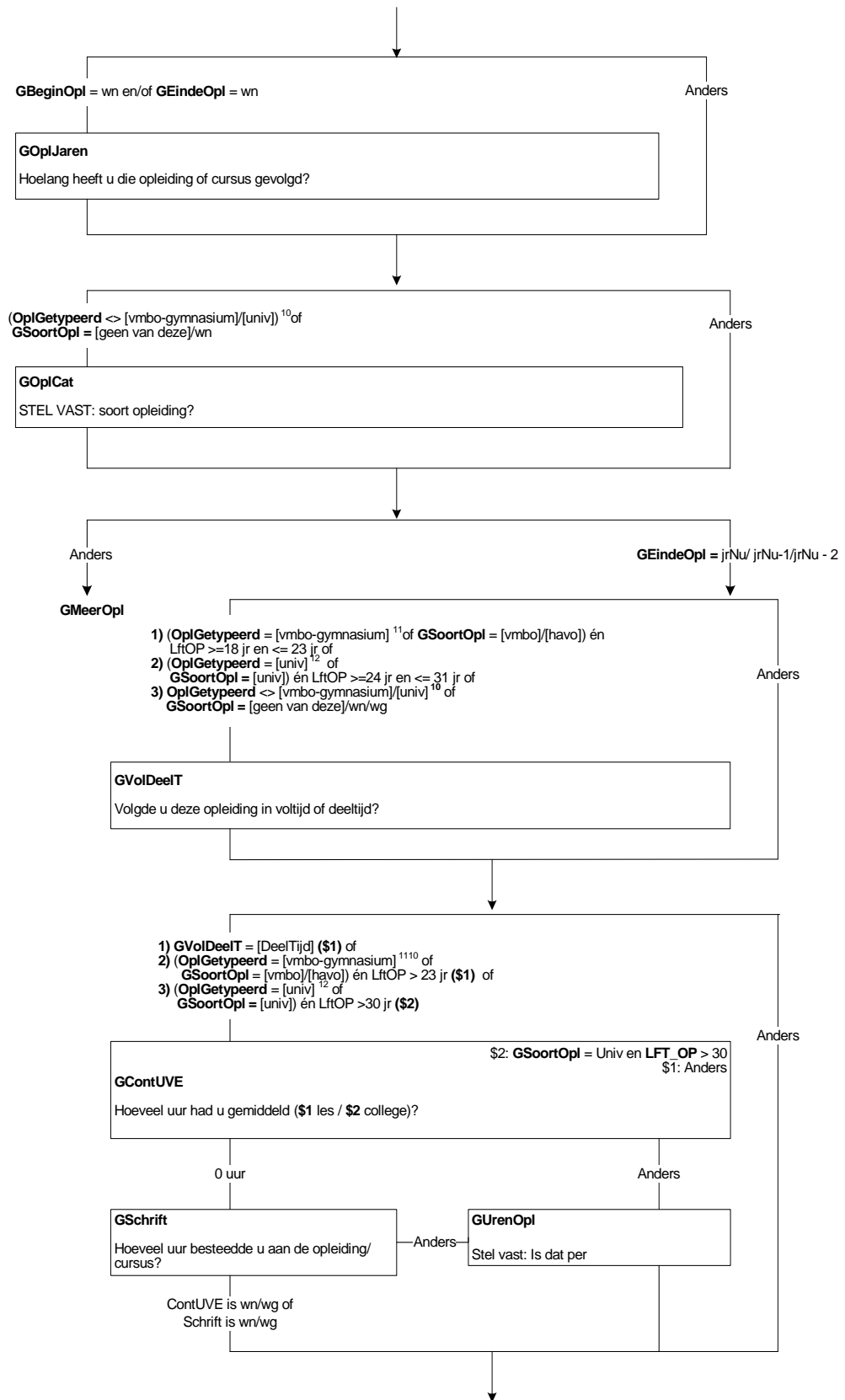

**ReasonFED**

I will name a number of reasons that people could have for doing a programme / course.  
Please indicate whether any of these were the reasons why you started this programme / course.  
Did you start the programme in order to keep up?  
TYesNo

**CompD**

Because the programme / course was compulsory?  
TYesNo

**PromotionD**

To be able to get a promotion?  
TYesNo

**DiffWrkD**

To be able to do different work?  
TYesNo

**ChanceWrkD**

To increase the chance of work?  
TYesNo

**ImpReasFED**

What was the most important reason:

- |  |              |
|--|--------------|
| 1. (\$1 to keep up)                      | [Keepup]     |
| 2. (\$2 the course was compulsory)       | [Compulsory] |
| 3. (\$3 to be able to get a promotion)   | [Promot]     |
| 4. (\$4 to be able to do different work) | [DiffWrk]    |
| 5. (\$5 to increase the chance of work)  | [ChanceWrk]  |

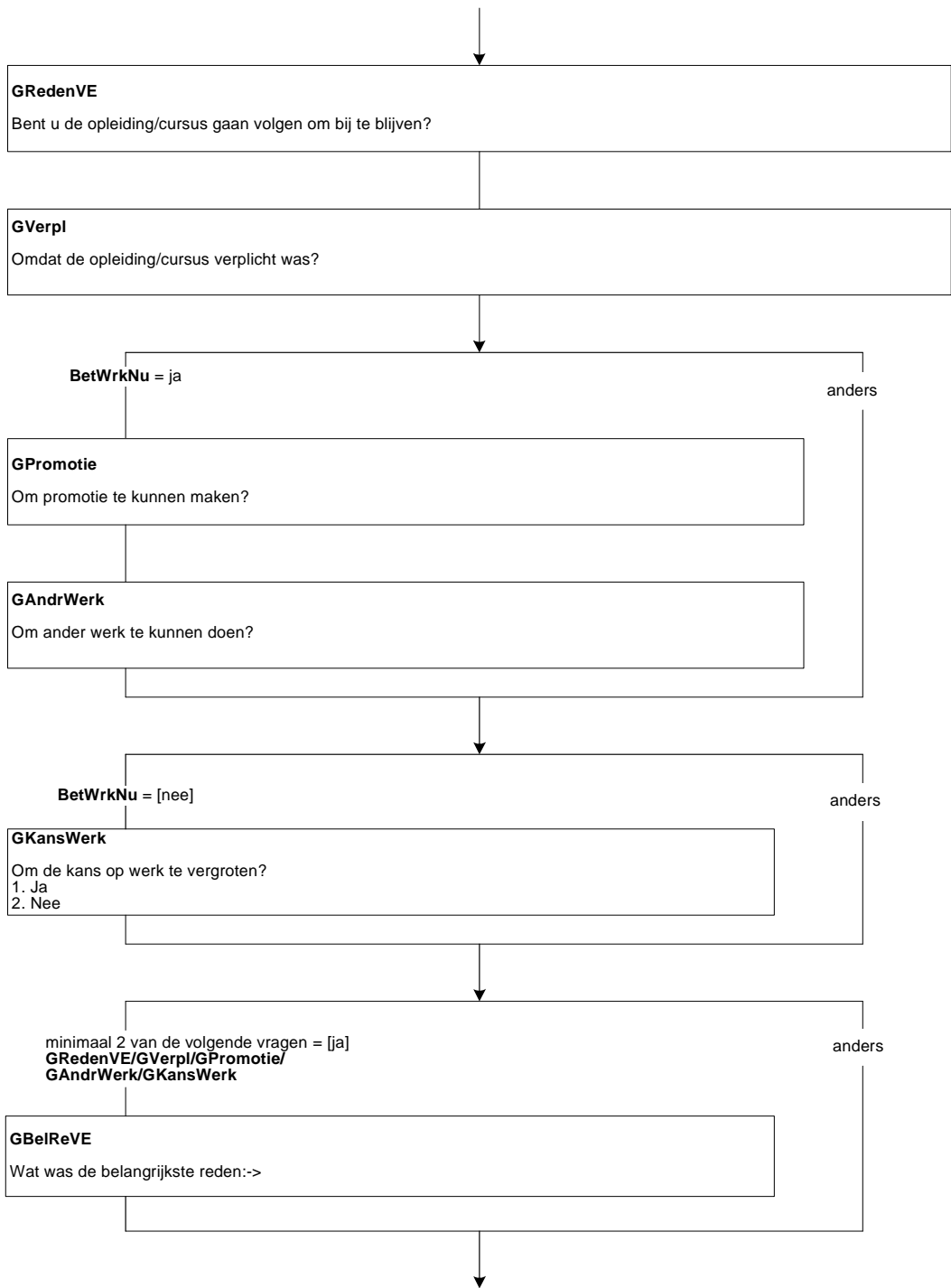

**PayFED**

Did you pay for all or some of the programme / course yourself?

1. Yes, in full [YesAll]
2. Yes, in part [YesSome]
3. No [No]

**WhoPayFED**

>>INTERVIEWER: The UWV WERKbedrijf was previously called the Centre for Work and Income (CWI) (employment office).<<

(\$1 Was the programme / course paid for by: →)

(\$2 Was some of the programme / course paid for by: →)

1. the UWV WERKbedrijf,
2. social services,
3. the union, or,
4. the employer?
5. None of these

**StudyLD**

Did you get paid study leave for this programme / course? In other words, leave in which you continued to receive pay?

TYesNo

**StudWrksHrsD**

Did you do this programme during working hours?

TYesNo

**PayStudD**

Did you do this programme / course largely or entirely (\$3 during paid study leave / \$4 during working hours) or largely in your own time?

1. Entirely during paid study leave / during working hours [EntirelyPd]
2. Largely during paid study leave / during working hours [LargelyPd]
3. Largely in own time [Largely Own]

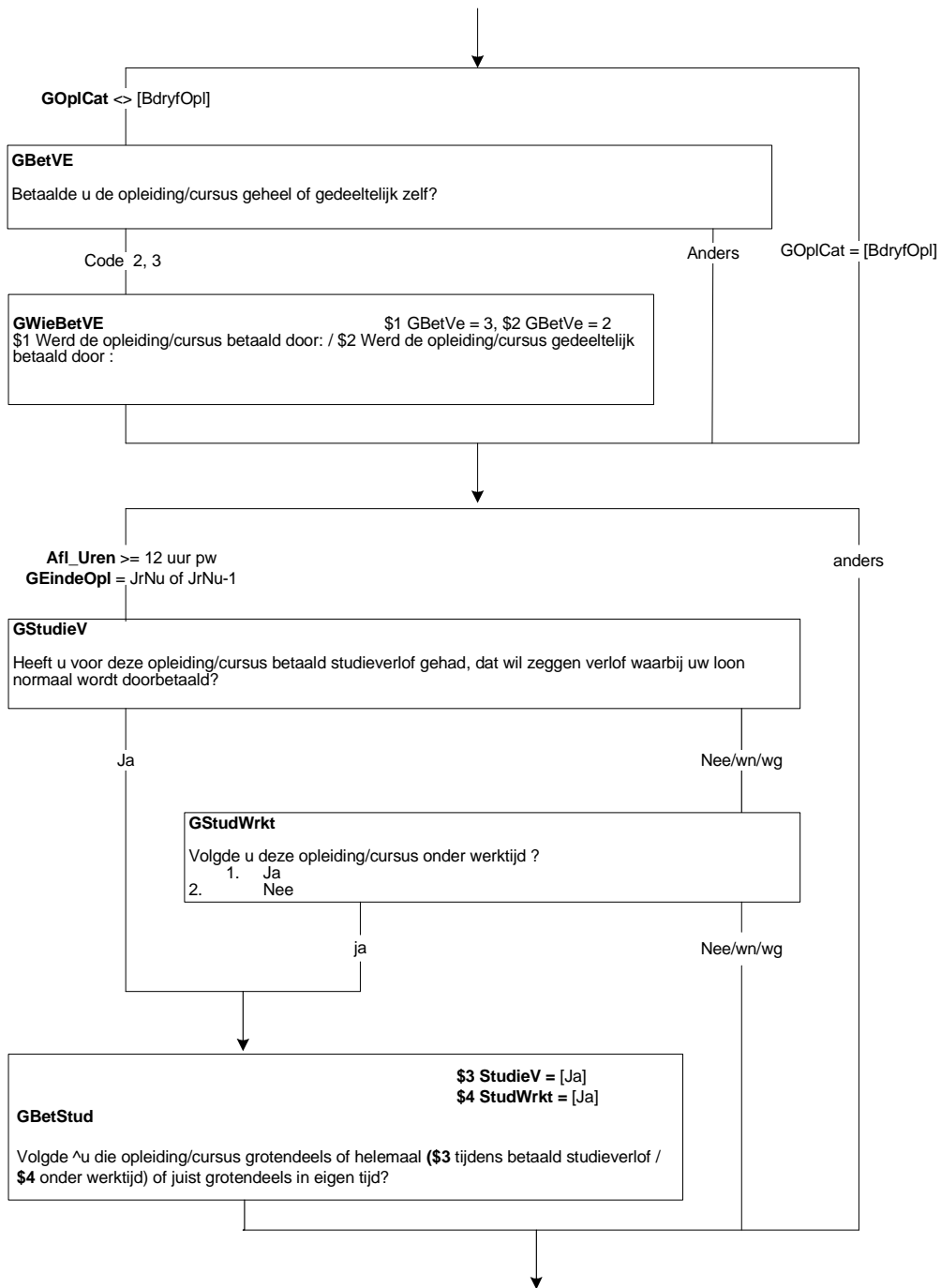

**MoreProgD**

Apart from <Name1[i]> did you do any other programmes or courses lasting more than six months in the Netherlands?

>>INTERVIEWER: \* Some or all of programme / course in the Netherlands

\* Programmes done in former Dutch areas, such as Surinam or the Netherlands Antilles, will be regarded as programmes that were done in the Netherlands.<<

TYesNo

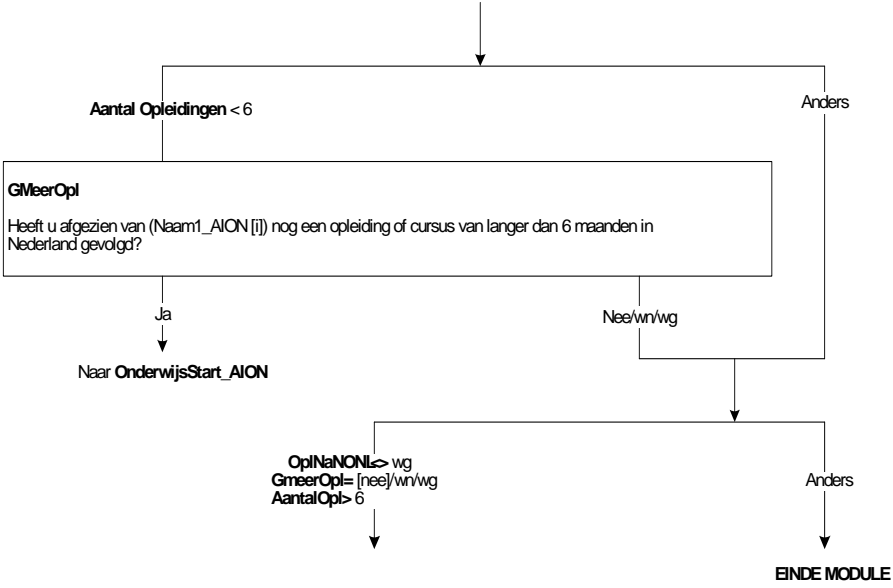



**DEstA**

(\$1 ESTABLISH: After primary school did you do a programme abroad for six months or longer?

(\$2 ESTABLISH: Did you also do a programme or course abroad for six months or longer?

TYesNo

**N\_ClassPE**

How many primary-school classes did you complete successfully?

>>INTERVIEWER: \* This question relates to special education. For example, LOM (in the past), BLO, (Z)MLK, education for the hearing-impaired.

\* more than 8 = code 8<<

1. one
2. two
3. three
4. four
5. five
6. six
7. seven
8. eight
9. none

**ClassGroup**

ESTABLISH: Were these classes or groups?

1. Classes [Class]
2. Groups [Group]

**ProgyrsA**

>>INTERVIEWER: Round off shorter than one year to 1.<<

From the age of 12, how many years did you do your education abroad?

0..30

**NumberProgA**

Was this one programme or more than one?

1. one [One]
2. more than one [More]

**DiplomaA**

>>INTERVIEWER: 'Not applicable' only if the programme does not result in a diploma.<<

Did you gain a diploma or certificate (\$1 for this programme / \$2 one or more of these programmes)?

1. Yes [Yes]
2. No [No]
3. Not applicable, did complete programme [Compl]
4. Not applicable, did not complete programme [NotCompl]

Alleen indien:  
OpINaLo <> wg

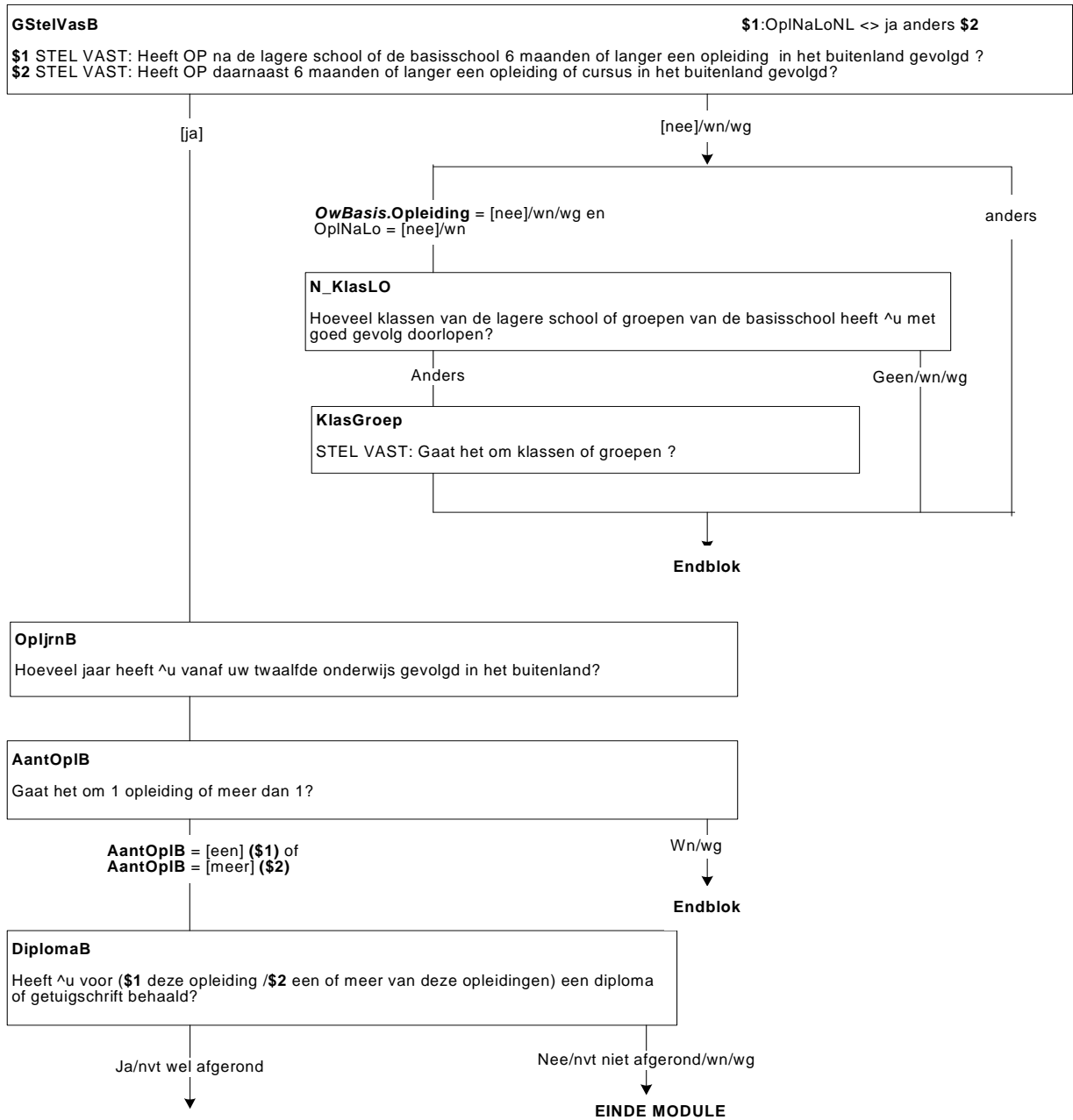

**ProgA**

>>INTERVIEWER: Note down the name as you would pronounce it.<<

(\$3 Which programme was this?)

(\$4 (\$1 For which programme did you gain a diploma most recently? \$2 Which programme was the last one that you completed?)

STRING[80]

**SchoolA**

ESTABLISH: What kind of school or institution was this?

STRING[80]

**Branch of studyA**

ESTABLISH: Which branch of study?

STRING

**ProgCtryA**

ESTABLISH: In which country did you do this programme?

>>INTERVIEWER: Start coding module by entering the country.<<

STRING[4]

**StartProgA**

In which year did you start this programme or course?

>>INTERVIEWER: \* The respondent was 12 on: <dd-mm-yy><<

TYear

**MthStartA**

And in which month?

TMonth

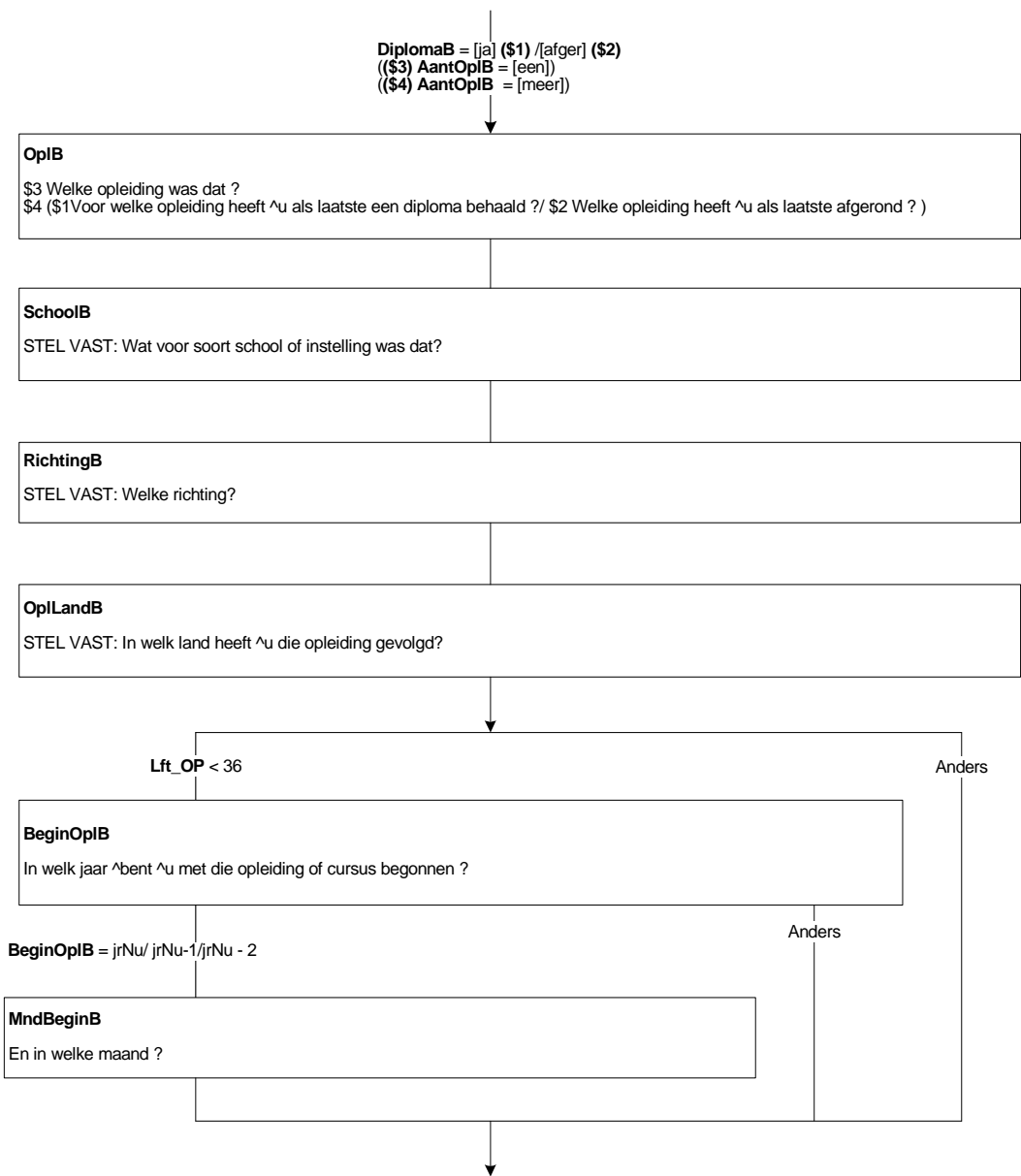

**EndProgA**

And in which year did you stop the programme?

>>INTERVIEWER: The respondent was 12 on: <dd-mm-yy><<

TYear

**MthEndA**

(\$1 >>INTERVIEWER: completion of placement / thesis also counts as sitting examination.<<<)

In which month did (\$1 you do the last examination / \$2 you stop the programme or course / \$3 the lessons end / \$4 you complete the programme?)

TMonth

**ProgYearsA**

How long did you do this programme or course?

>>INTERVIEWER: \* 6-12 months = 1 year

\* more than 15 years = 15<<<

Number of years:

1..15

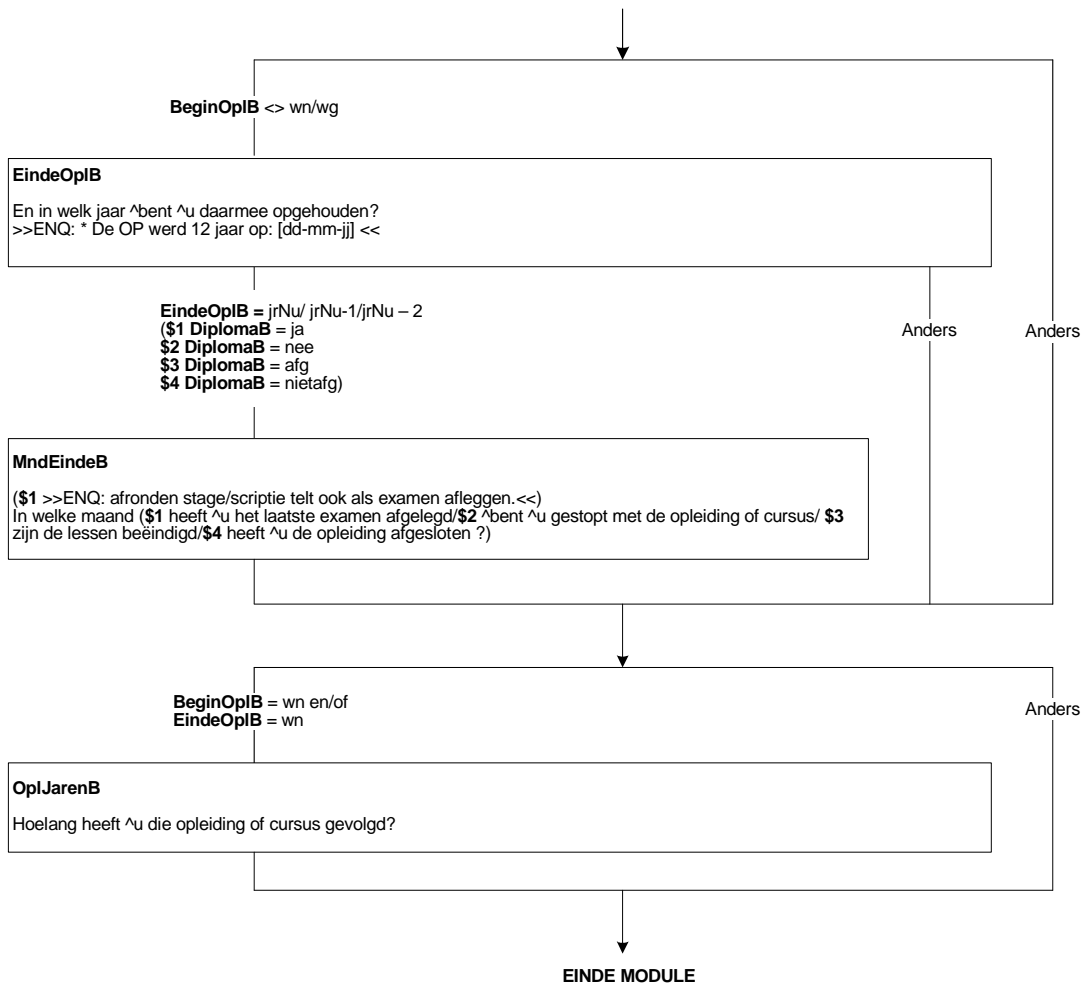

**Block on life-course**

**Intro**

The next questions will relate to two savings schemes offered via the employer, namely the salary savings scheme and the life-course savings scheme.

>>INTERVIEWER: Press <1> to continue.<<

**SavingsLCEver**

Have you ever participated in one of these two schemes?

1. Yes, salary savings [Savings]
2. Yes, life-course [LC]
3. Yes, salary savings and life-course [SavingsAndLC]
4. Yes, but don't know which of the two schemes [SavingsOrLC]
5. No [No]

**SavingsLCLast**

>>INTERVIEWER: Per year, it is only possible to make deposits for just one scheme.<<

Did you deposit an amount last year, so in <reference year – 1>?

1. (\$1 / \$3 Yes, salary savings) [Savings]
2. (\$2 / \$3 Yes, life-course) [LC]
3. (\$3 Yes, but don't know which of the two schemes) [SavingsOrLC]
4. No [No]

**SavingsLCThis**

>>INTERVIEWER: Per year, it is only possible to make deposits for just one scheme.<<

(\$1 / \$2 / \$3 Have you deposited an amount this year, so in <reference year>, or are you still intending to do this?)

(\$4 Are you planning to deposit an amount in the salary savings or life-course savings scheme this year?)

1. (\$1 / \$3 / \$4 Yes, salary savings) [Savings]
2. (\$2 / \$3 / \$4 Yes, life-course) [LC]
3. (\$3 / \$4 Yes, but don't know which of the two schemes) [SavingsOrLC]
4. No [No]

**Transfer**

Is this because you are transferring to the (\$1 life-course savings scheme / \$2 salary savings scheme) this year?

TYesNo

**SavingsObjectLC**

>>INTERVIEWER: A number of answers are possible.<<

For what are you saving via the life-course savings scheme?

1. Parental leave [FuturePar]
2. Care leave for a relative who is ill [CareIll]
3. Study leave [StudLeave]
4. Leave for voluntary work [VolWrk]
5. Sabbatical [Sabbat]
6. To be able to stop working earlier [StpEarlier]
7. Don't know exactly what for yet [NoIdea]
8. Other [Other]

**Alleen indien:**  
 Peiling 3 en  
 Arbeidsrelatie[1].Afl\_Arbrel = werknemer

**Intro**

De volgende vragen gaan over twee spaarregelingen via de werkgever, namelijk de spaarloonregeling en de levensloopregeling.

**SpaarLLOoit**

Heeft u ooit aan één van deze twee regelingen deelgenomen?

[Spaar] (\$1)  
 [LL] (\$2)  
 [SpaarenLL] (\$3)  
 [SpaarofLL] (\$3)

[Nee] (\$4)

Wn/wg

**SpaarLLVorig**

Heeft u vorig jaar, dus in <referentiejaar – 1>, een bedrag ingelegd?

**SpaarLLDit**

Heeft u dit jaar, dus in <referentiejaar>, een bedrag ingelegd of gaat u dat nog doen?

SpaarLLDit = [Nee] en  
 SpaarLLOoit = [Spaar]/[LL]

anders

**Overstap**

Is dat omdat u dit jaar overstapt naar de (\$1 levensloopregeling/ \$2 spaarloonregeling)?

SpaarLLDit = [LL] of  
 (Overstap = [ja] en SpaarLLOoit = [Spaar])

anders

**SpaarDoelLL**

Waarvoor spaart u met de levensloopregeling?

**Endblock**



**Block on retirement**

**ERRetire**

Deducing retired or has taken early retirement  
TYesNo, nodk, norf

**Retire**

Do you have a retirement pension or company pension (\$1 besides your state pension (AOW))?  
TYesNo

**Early retirement**

Have you chosen to utilise an early retirement scheme (for example, VUT, FPU)?  
TYesNo

**SinceVUT**

Since which year have you been utilising this scheme?  
TYear

**Hard check SinceVUT**

This date is in the future; this means that this date cannot be entered.

**SinceRetire**

Since which year have you had this pension?  
TYear

**Hard check SindsPen**

This date is in the future; this means that this date cannot be entered.

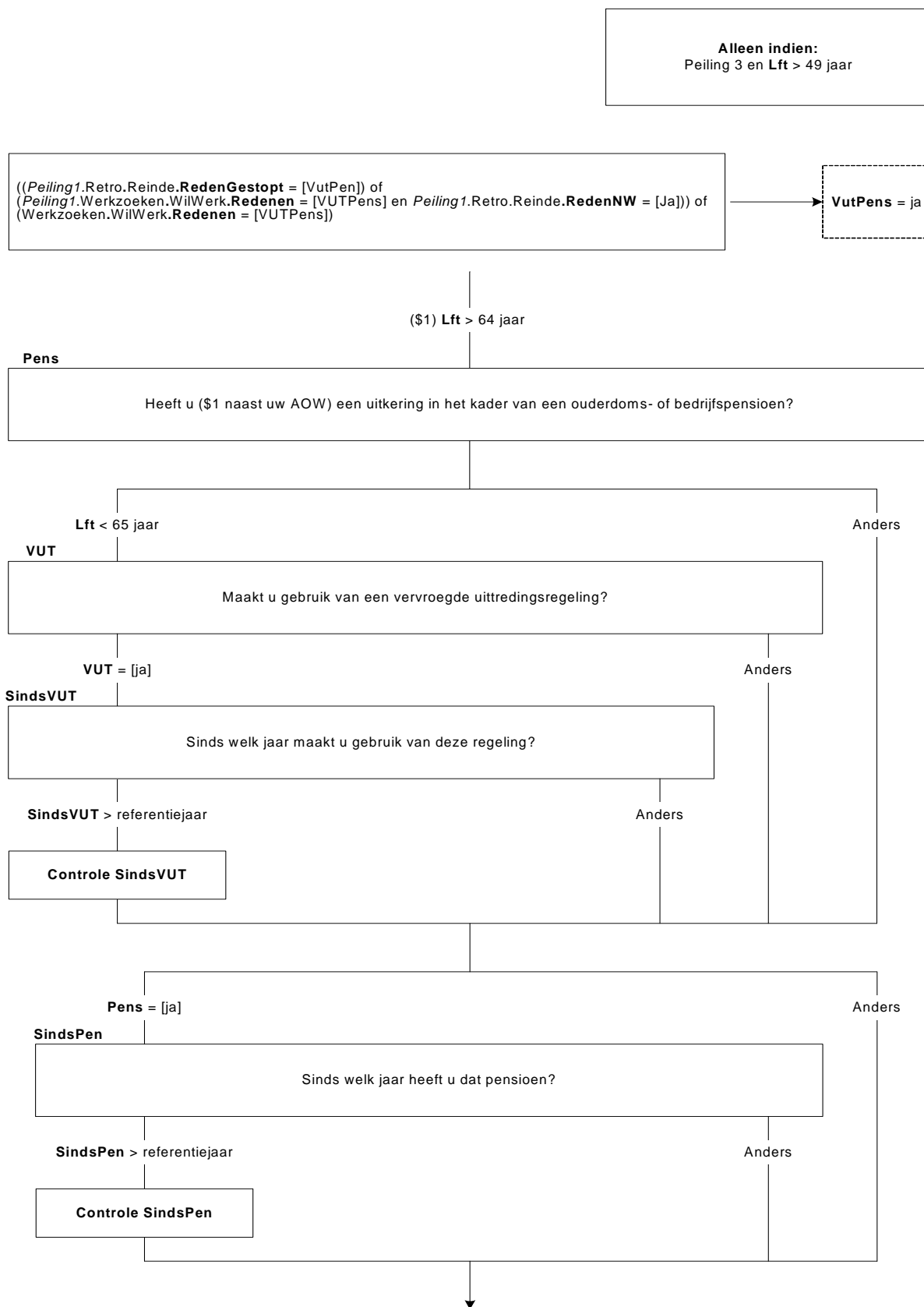

**LessWrkA**

(\$9 You have indicated before that you are working part-time because of retirement or early retirement. Does this also mean that you are currently working fewer hours as part of a transition to full retirement?)

(\$10 Are you currently perhaps working fewer hours as part of a transition to full retirement?)

TYesNo

**LessWrkC**

Before you stopped paid work, did you first start to work fewer hours as part of a transition to (\$13 full) retirement?

THours

**HourLessA**

>>INTERVIEWER: \* If (had) a number of schemes, from the start of the scheme that the respondent had first.

\* If stopped immediately, number of hours that the respondent worked before this. If did not start to work less, press 0.<<

How many hours on average have you started to work less since you have been receiving a pension or have chosen to utilise an early retirement scheme?

THours

**HourLessB**

How many hours did you work on average per week before you received a pension or chose to utilise an early retirement scheme?

THours

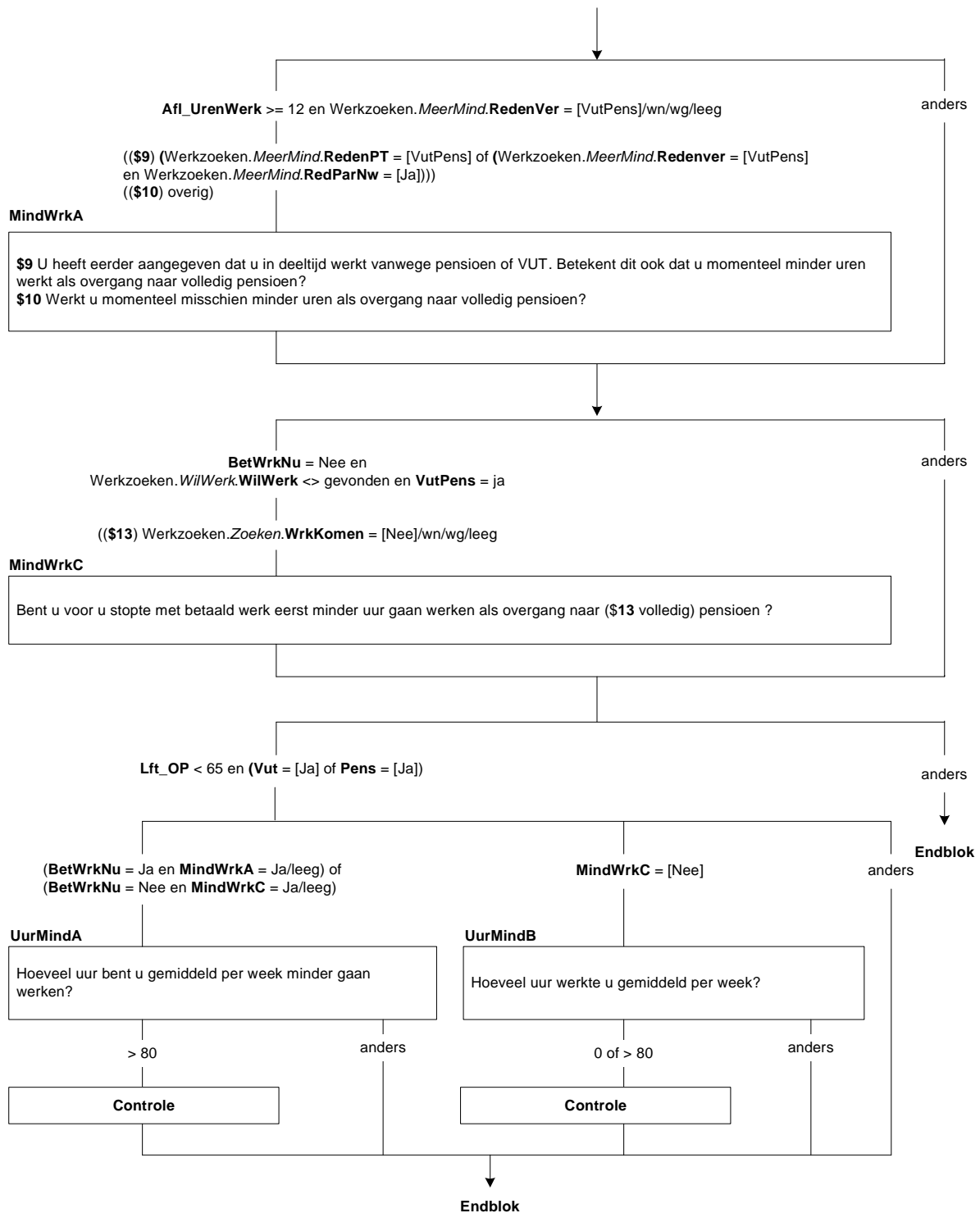

**Block on employment office**

**EmpOff**

>>INTERVIEWER: The UWV WERKbedrijf was previously called the Centre for Work and Income (CWI) (employment office).<<

Are you currently registered as a jobseeker with the UWV WERKbedrijf?

TYesNo

**RoleCWI**

>>INTERVIEWER: The UWV WERKbedrijf was previously called the Centre for Work and Income (CWI) (employment office).<<

Did the UWV WERKbedrijf play a role in you finding a job <InvWork.Workname[1]>?

TYesNo

Alle respondenten

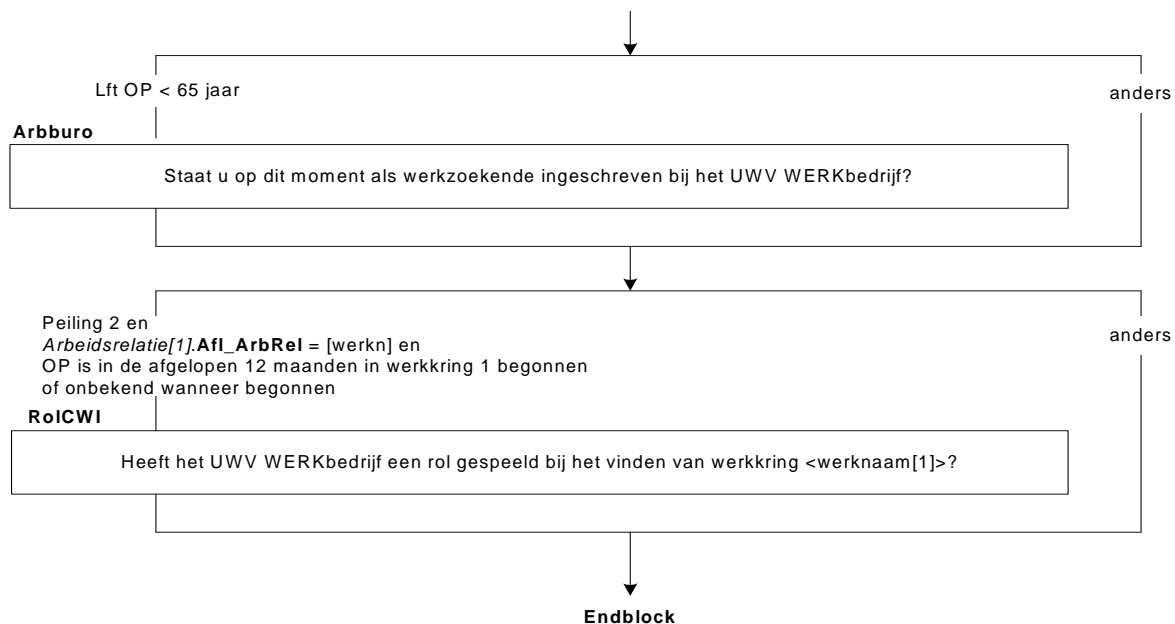

**Block on union**

**MembUnion**

Are you a member of a Dutch union?

TYesNo

**FedTradeUnions**

>>INTERVIEWER: If the respondent does not know this, enter code 4 (other).<<

Do you know to which federation of trade unions the union is affiliated?

1. FNV [FNV]
2. CNV [CNV]
3. MHP [MHP]
4. Other [Other]

**Code**

>>INTERVIEWER: Start coding module by entering union.

Try to enter a unique part of the name, so not words like 'association' and 'union'.<<

STRING[1], NORF, EMPTY

**UnionName**

ESTABLISH: Union name

STRING[99]

**Alleen indien:**  
Peiling 3 en *Arbeidsrelatie*[1], *Afl\_Arbrel* <>  
[Zelfd]/[ZelfdO]/[MeeWerk]

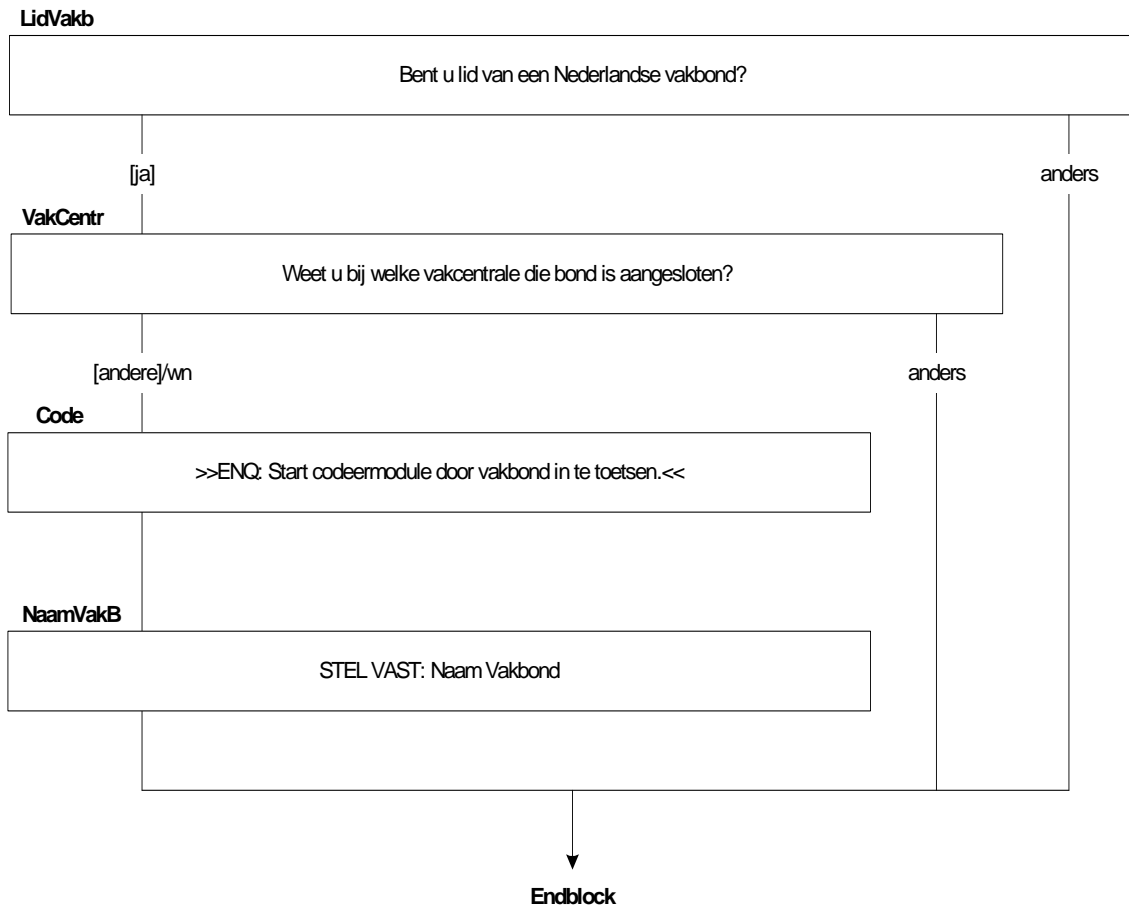



**Block on social position**

**SocPos**

Which description do you feel is most appropriate for you: →

- |  |                    |
|--|--------------------|
| 1. (\$1 Worker with paid work)                             | [Working]          |
| 2. Unemployed  | [Unemployed]       |
| 3. Volunteer   | [Volunteer]        |
| 4. Unfit for work  | [UnfitWrk]         |
| 5. (\$2 Pupil or student)                                  | [SchoolStu]        |
| 6. (\$3 Father or house husband / \$4 Mother or housewife) | [HouseHusbandWife] |
| 7. (\$5 Retired or early retirement)                       | [RetER]            |
| 8. None of these   | [None]             |

**Ded\_SocPos**

Deducing social position

- |  |                    |
|--|--------------------|
| Worker with paid work                        | [Working]          |
| Unemployed                                   | [Unemployed]       |
| Volunteer                                    | [Volunteer]        |
| Unfit for work                               | [UnfitWrk]         |
| Pupil or student                             | [SchoolStu]        |
| Father or house husband /Mother or housewife | [HouseHusbandWife] |
| Retired or early retirement                  | [RetER]            |
| None of these                                | [None]             |

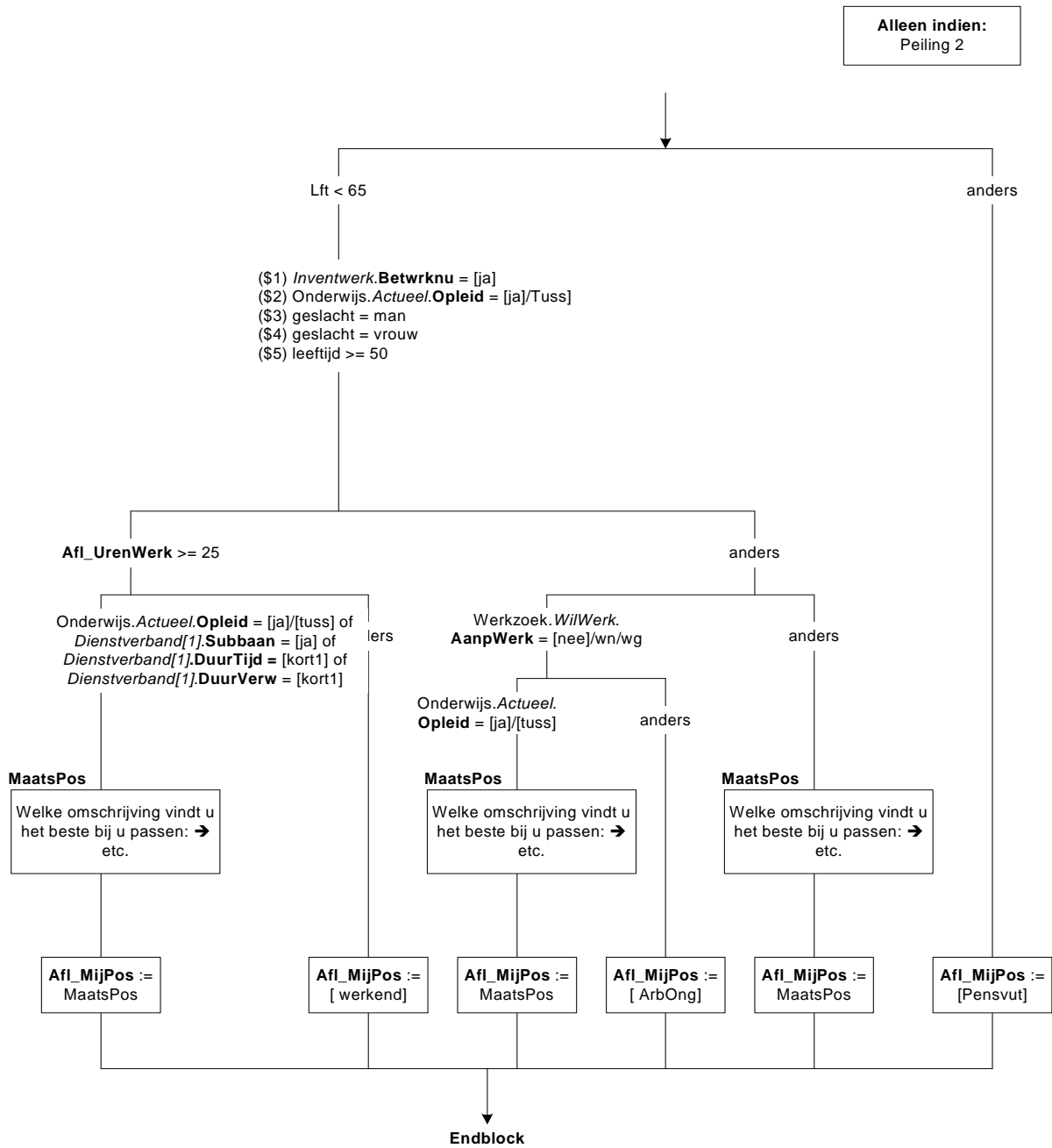

**Block on moving**

**YrComeLive**

>>INTERVIEWER: Before 1900 = 1900<<  
Since which year have you been living at this address?  
TYear 1900..2030

**MoveWrk**

Did you move in connection with your present job?  
1. Yes [Yes]  
2. No [No]

**LstPostc**

*In the case of a number of people, show the postcode of the last person*  
What was the postcode at your previous address?  
>>INTERVIEWER: \* Only if a minimum of four figures are known  
\* If abroad, only enter '1'.<<  
STRING[6]

**CodeAddr**

Can you indicate the place name for your previous address?  
>>INTERVIEWER: Start coding module by entering the place name <<  
STRING[4], EMPTY

**PrevAddr**

*Show the place name for the previous address*  
STRING[28]

**PrevStrNo**

ESTABLISH: street and number  
STRING[29]

**CodeMov**

In which country was your previous address?  
>> INTERVIEWER: Start coding module by entering the country <<  
STRING[4], EMPTY

**CtryMove**

*Show country for the previous address*  
STRING[28]

**PostC Agree**

So, your postcode was: <PrevPostC >  
ESTABLISH: Agree?  
1. Yes [Yes]  
2. No [No]

**Alleen indien:**  
*InventWerk.SindsWjr[1] = referentiejaar of*  
*InventWerk.SindsWjr[1] = referentiejaar - 1*

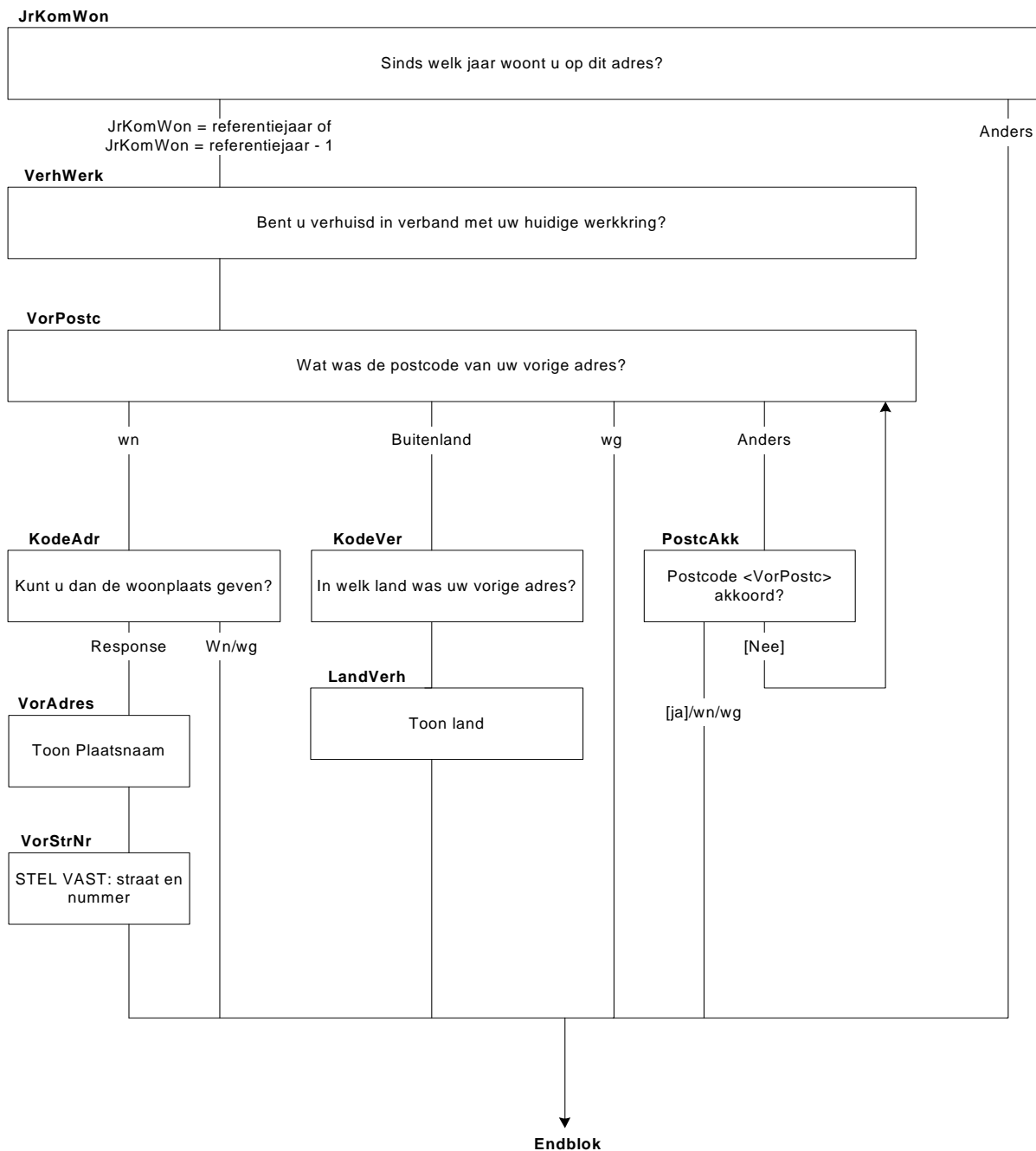

**Block on end of personal questionnaire**

**OPFinished**

These were the questions for this person.

>>INTERVIEWER: Press <1> to continue.<<

ARRAY [1..8] OR (one), NODK, NORF

**OPKlaar**

Dit waren de vragen voor deze persoon.  
>>ENQ: Toets <1> om verder te gaan.<<



**Endblok**

**Block on nationality**

**IntroNat**

Finally, a number of questions about nationality and country of birth.

>>INTERVIEWER: Press <1> to continue.<<

**SameNat**

Do you (\$1 both / \$2 all) have the same nationality?

TYesNo

**National**

Which nationality do (\$3 you / \$4 <respondent gender> <respondent age> <respondent date of birth>) have?

1. Dutch [DUTCH]
2. Turkish [TURKISH]
3. Moroccan [MOROCCAN]
4. Surinamese [SURINAM]
5. German [GERMAN]
6. British (Gr. Brit. + N Ireland) [UK]
7. Belgian [BELGIAN]
8. Other [OTHER]

**NatCode**

>>INTERVIEWER: Start coding module by entering nationality.<<

Alle respondenten  
Peiling = 1

**IntroNat**

Tot slot nog een paar vragen over nationaliteit en geboorteland.

AantalPP > 1  
(\$1) AantalPP = 2  
(\$2) Anders

AantalPP = 1

**ZelfdNat**

Heeft u (\$1 beiden/\$2 allen) dezelfde nationaliteit?

(\$3) AantalPP = 1 of ZelfdNat = [ja]  
(\$4) anders

**National**

Welke nationaliteit heeft (\$3 u/ \$4 persoon[ij])?

[Overig]/wn

Anders

**NatCode**

>>ENQ: Start codeermodule door nationaliteit in te toetsen.<<

Zelfdnat = [nee]/wn/wg

Zelfdnat = [ja]/leeg

Herhaal voor elke persoon in  
huishouden vanaf National

Endblock



**Block on country of birth**

**SameBirth**

Were you (\$1 both / \$2 all) born in the same country?

TYesNo

**CtryofBirth**

In which country (\$3 were you / \$4 was <respondent gender> <respondent age> <respondent date of birth>) born?

- |  |                   |
|--|-------------------|
| 1. The Netherlands                         | [THE NETHERLANDS] |
| 2. Surinam                                 | [SURINAM]         |
| 3. Netherlands Antilles / Aruba            | [N_ANTILL]        |
| 4. Indonesia                               | [INDONESI]        |
| 5. Turkey                                  | [TURKEY]          |
| 6. Morocco                                 | [MOROCCO]         |
| 7. Germany                                 | [GERM]            |
| 8. United Kingdom (Gr. Brit. + N. Ireland) | [UK]              |
| 9. Belgium                                 | [BELGIUM]         |
| 10. Other                                  | [OTHER]           |

**BirthCode**

>>INTERVIEWER: Start coding module by entering country of birth.<<

**ImmigDat**

>>INTERVIEWER: \* Last settlement in the Netherlands.<<

\* Before 1900 = 1900.<<

In which year (\$5 did you / \$6 did <respondent gender> <respondent age> <respondent date of birth>) come to the Netherlands to live?

TYear

**Hard check**

The respondent had not been born yet on this date.

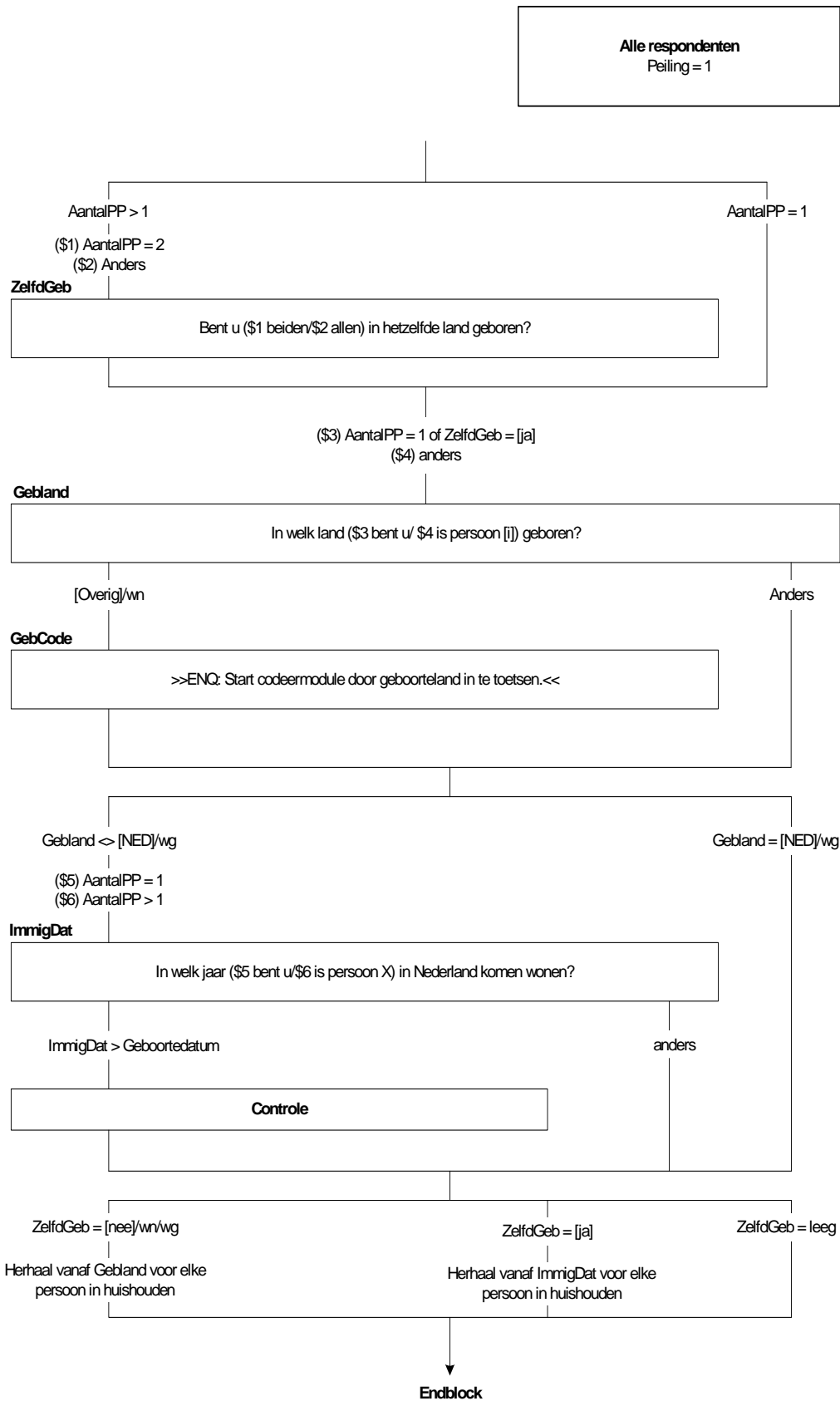

**Block on country of birth for father / mother**

**FaBirth**

In which country was (\$3 your father / \$4 the father of <respondent gender> <respondent age> <respondent date of birth>) born?

- |  |                   |
|--|-------------------|
| 1. The Netherlands                         | [THE NETHERLANDS] |
| 2. Surinam                                 | [SURINAM]         |
| 3. Netherlands Antilles / Aruba            | [N_ANTILL]        |
| 4. Indonesia                               | [INDONESIA]       |
| 5. Turkey                                  | [TURKEY]          |
| 6. Morocco                                 | [MOROCCO]         |
| 7. Germany                                 | [GERM]            |
| 8. United Kingdom (Gr. Brit. + N. Ireland) | [UK]              |
| 9. Belgium                                 | [BELGIUM]         |
| 10. Other                                  | [OTHER]           |

**BirthCode**

>>INTERVIEWER: Start coding module by entering country of birth.<<

**MoBirth**

In which country was (\$3 your mother / \$4 the mother of <respondent gender> <respondent age> <respondent date of birth >) born?

- |  |                   |
|--|-------------------|
| 1. The Netherlands                         | [THE NETHERLANDS] |
| 2. Surinam                                 | [SURINAM]         |
| 3. Netherlands Antilles / Aruba            | [N_ANTILL]        |
| 4. Indonesia                               | [INDONESIA]       |
| 5. Turkey                                  | [TURKEY]          |
| 6. Morocco                                 | [MOROCCO]         |
| 7. Germany                                 | [GERM]            |
| 8. United Kingdom (Gr. Brit. + N. Ireland) | [UK]              |
| 9. Belgium                                 | [BELGIUM]         |
| 10. Other                                  | [OTHER]           |

**BirthCode**

>>INTERVIEWER: Start coding module by entering country of birth.<<

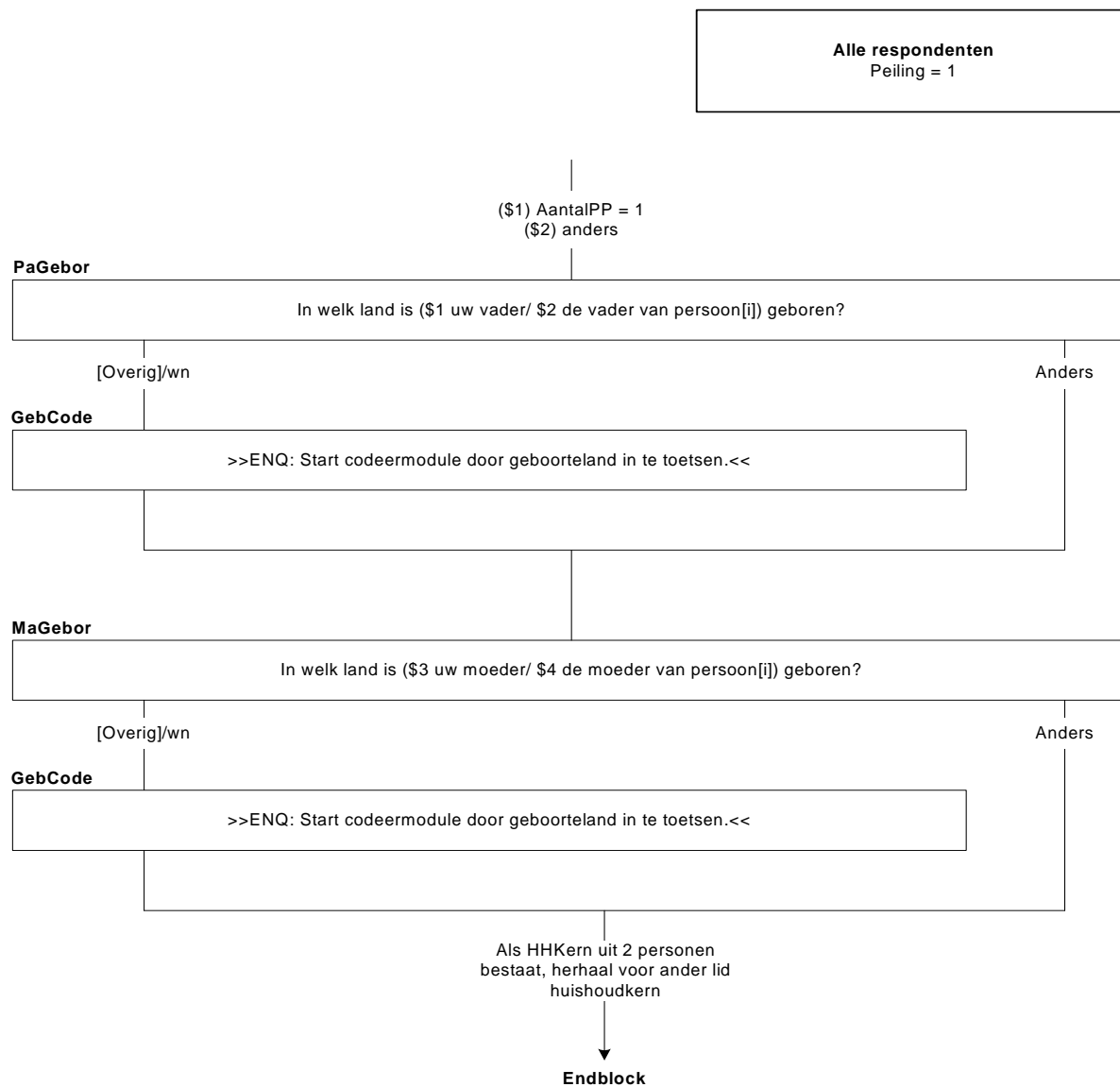

**Block on recruitment for LFS follow-up surveys**

See basis questionnaire



**Block for recruitment on EU-SILC**

**RecruitmentEUSilc**

This was the last time that we wanted to ask you a number of questions in relation to this survey. I would like to thank you very much indeed for making time available for this survey.

I would also like to ask if you would like to take part in a different survey, with questions about your social and economic quality of life.

ESTABLISH: Does the household want to take part in EU-SILC?

>>INTERVIEWER: the first approach for EU-SILC will be next month. Explain that it is not certain that the household will actually be called, because a selection will be made from the addresses gained.<<

1. Yes, would like to take part [Yes]
2. No, refuses [No]

**ChkOldCont**

ESTABLISH: whether the person below will continue to be the contact person

<INITIALS AND SURNAME OF CONTACT PERSON>

>> INTERVIEWER: If not correct, or someone else will become the contact person, opt for amend.

Otherwise, press <ENTER> to continue.<<

1. Amend
- Nodk, norf, empty

**Initials**

>>INTERVIEWER: Look for suitable contact person (must be a member of the household).<<

Initials:

STRING[10]

**Surname**

>>INTERVIEWER: Note down SURNAME of contact person.<<

Surname:

STRING[40]

**ChkCont**

<INITIALS AND SURNAME OF CONTACT PERSON>

>>INTERVIEWER: The name above will be used in the follow-up approach.

If not correct, correct last two questions.

Otherwise, press <ENTER> to continue.<<

STRING[1], nodk, norf, empty

**DiffTel**

Will the telephone number change?

TYesNo

**TelNoC**

ESTABLISH: New telephone number

>>INTERVIEWER: Enter the full telephone number.<<

**End**

Survey number = ...

WE\_ID = ...

>>INTERVIEWER: (\$1 House will take part in EU-SILC next month)

(\$2 This will be the last contact with the household.)<<

>>Press <1> to end the interview.<<

**Alleen indien:**  
Peiling 5 en  
parameter EU-SILC = 1

