



Statistics Netherlands
Division of Social and Spatial Statistics

Basis questionnaire 2010A

Question texts and charts

Version 1.1

Prepared by : Xandra Geers and Godelief Mars
Project number :
BPA number :
Version : 1.1
Version date : 5 November 2009

CONTENTS

BLOCK CHART	3
HOUSEHOLD BOX	6
PROXI BLOCK	12
BLOCK ON SELECTION OF RESPONDENT	14
BLOCK ON PAID WORK	16
BLOCK ON JOBSEEKING	20
BLOCK ON EDUCATION DONE	24
BLOCK ON VOTING BEHAVIOUR AND RELIGION	27
BLOCK ON RECRUITING RESPONDENT	29
BLOCK ON RECRUITMENT FOR THE LFS	34

Block chart

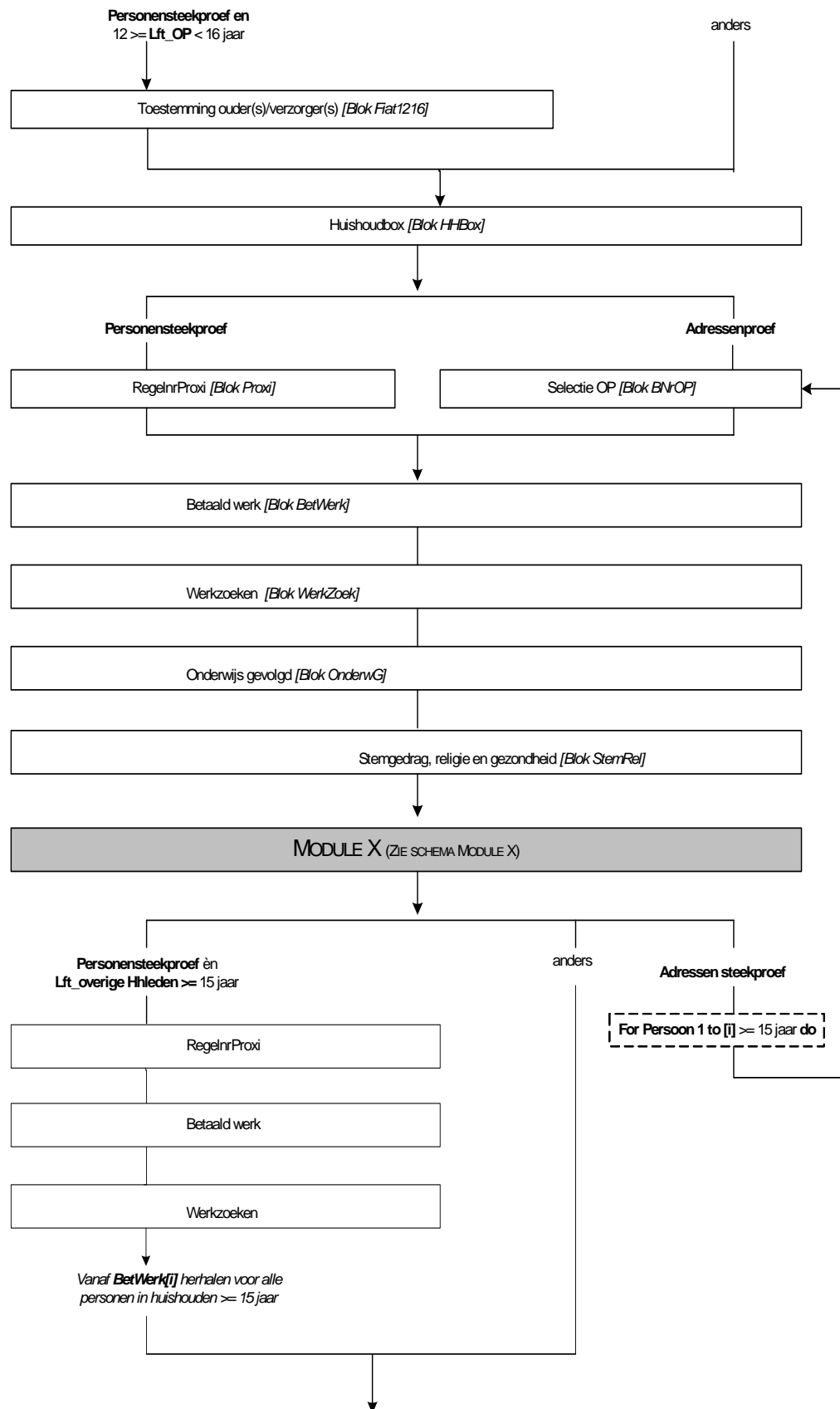

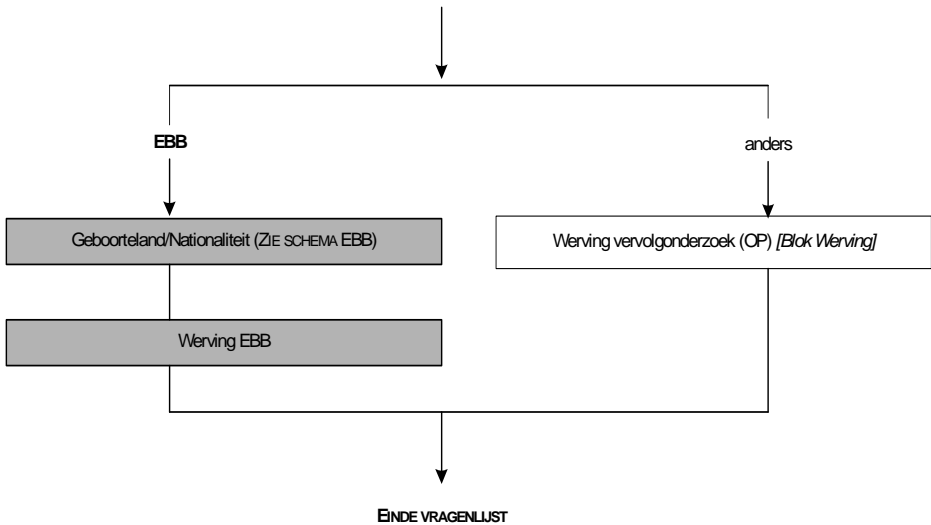

Type

Hours: 0..95

Amendments made since Version 1.0:

- Routing modified CoPrac question in line with LFS routing
- Intro text for block on voting behaviour and religion modified and added to chart.

Household box

NmbrPP

Including yourself, how many people are there in the household to which you belong?

>>INTERVIEWER: Do not include children in the household who are living elsewhere, in lodgings.<<

HHCore

ESTABLISH: Who are the members of your household?

>> INTERVIEWER: * Establish the household core first and use this as your basis. (They must be 15 or older!)

* Child = including step child, foster child, etc. <<

- | | |
|--|-------------|
| 1. Married couple / long-term partners alone | [PartnAlo] |
| 2. Married couple / long-term partners + child(ren) | [PartChild] |
| 3. Married couple / long-term partners + child(ren) + other(s) | [PChildOth] |
| 4. Married couple / long-term partners + other(s) | [PartnOth] |
| 5. One-parent + child(ren) | [OParChild] |
| 6. One-parent + child(ren) + other(s) | [OPChdOth] |
| 7. Household core NOT: married couple / long-term partn. or one-parent | [Other] |

Resp_HHC

ESTABLISH: \$1 Respondent does or does not form part of married couple / long-term partners.

\$2 Respondent is or is not one-parent (in other words, the household core)

- | | |
|--------------------------------|-----------|
| 1. Yes, the respondent does | [Core] |
| 2. No, the respondent does not | [NotCore] |

Respondent

Line 1 Household box

DATA ON THE RESPONDENT FROM REGISTRATION (municipal personal records database (GBA))

Name:

Date of birth:

Civil status:

>> INTERVIEWER: Press 1 if the respondent (from the municipal personal records database) must be entered on this line. Otherwise, press enter.

1. the respondent will have been entered on this line.

MF

Line 1 Household box

>> INTERVIEWER: Person 1 is someone from the household core <<

ESTABLISH: Gender for person 1?1.

- | | |
|-----------|----------|
| 1. Male | [Male] |
| 2. Female | [Female] |

DOB

Line 1 Household box

*** Date of birth for Person 1 ***

What is the date of birth for person 1?

Enter a valid date.

Age

ESTABLISH: Age in years.

> INTERVIEWER: Ask about this or estimate it yourself (as accurately as possible).<<

Agr

So, person [1] is: [age in years]?

- | | |
|--------|-------|
| 1. Yes | [Yes] |
| 2. No | [No] |

Alle respondenten

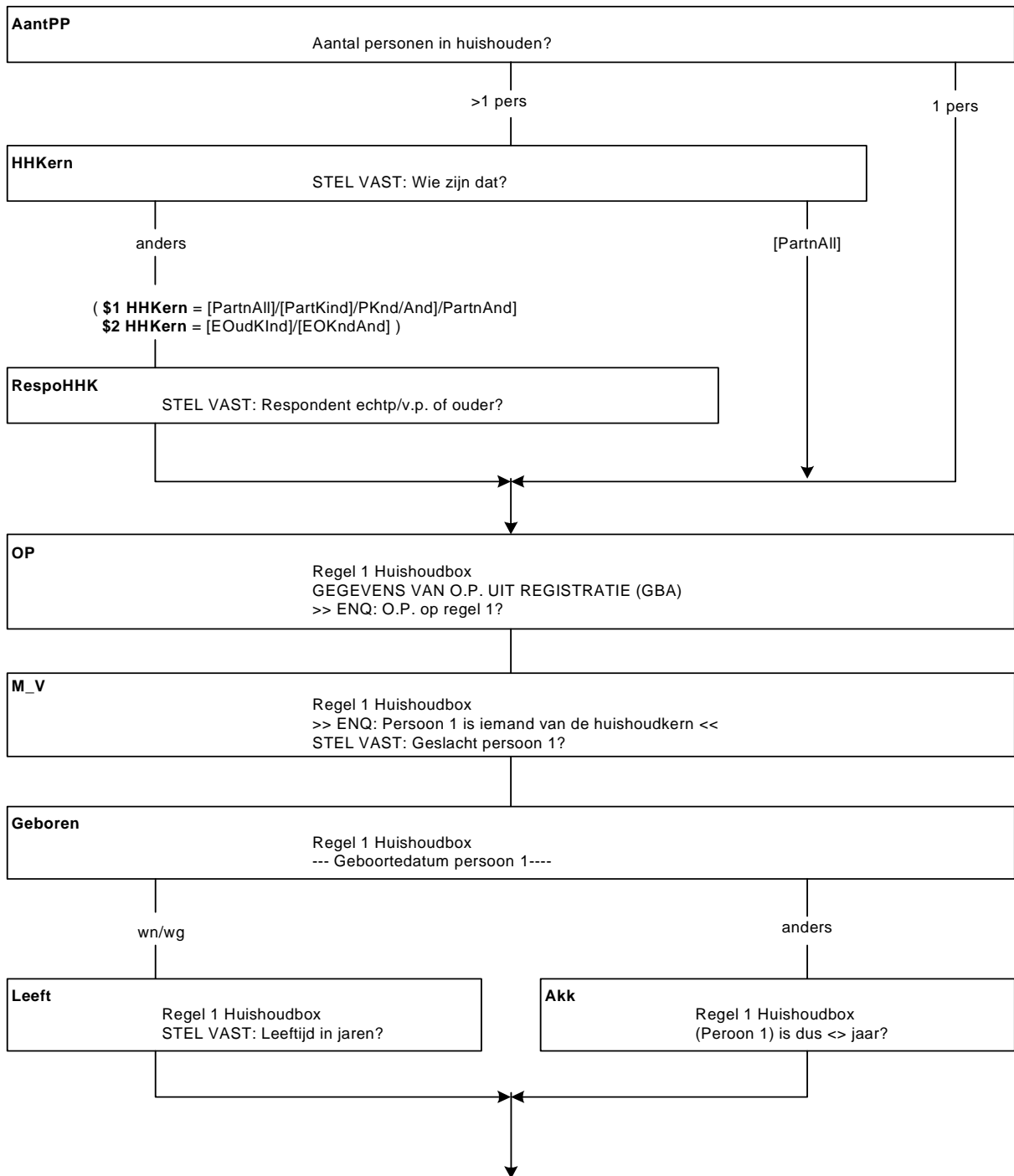

CivilSt

Line 1 Household box

*** Person [i] ***

Which civil status currently applies for person [i]?

- | | |
|--|------------|
| 1. Married (also separated) including registered partnership | [Married] |
| 2. Divorced | [Divorced] |
| 3. Widow / Widower | [Widow] |
| 4. Never been married | [Single] |

SLP2

>> INTERVIEWER: person 2 = partner of person 1. <<

ESTABLISH: Relationship with person 1 (Line 1).

>> INTERVIEWER: registered partnership = code 1 (Spouse of 1st member. <<

- | | |
|------------------------------------|------------|
| 1. Spouse of 1st member | [Spouse] |
| 2. Long-term partner of 1st member | [LPartner] |
| 3. NOT a partner of 1st member | [NOTPar] |

MF

ESTABLISH: Gender person 2

- | | |
|-----------|----------|
| 1. Male | [Male] |
| 2. Female | [Female] |

DOB

Line 2 Household box

*** Date of birth for Person 2 ***

What is the date of birth for person 2?

Enter a valid date.

Age

ESTABLISH: Age in years.

>> INTERVIEWER: Ask about this or estimate it yourself (as accurately as possible). <<

Agr

So, person 2 is: [age in years]?

- | | |
|--------|-------|
| 1. Yes | [Yes] |
| 2. No | [No] |

CivilSt

Line 2 Household box

Which civil status currently applies for person [i]?

- | | |
|--|------------|
| 1. Married (also separated) including registered partnership | [Married] |
| 2. Divorced | [Divorced] |
| 3. Widow / Widower | [Widow] |
| 4. Never been married | [Single] |

Child

*** Person [i] ***

\$3 >> INTERVIEWER: Take a child as person [2,3]!! <<

ESTABLISH: Relationship with person 1 (Line 1).

- | | |
|--------------------|-------------|
| 1. Child of HHCORE | [Child_HHC] |
| 2. Other | [Other] |

Other

*** Person [i] ***

ESTABLISH: Relationship with person 1 (Line 1).

- | | |
|---------------------------------------|-----------------|
| 1. Father / Mother | [FatherMother] |
| 2. Father-in-law / Mother-in-law | [FMInlaw] |
| 3. Brother / Sister | [BrotherSister] |
| 4. Brother-in-law / Sister-in-law | [BSInlaw] |
| 5. Son-in-law / Daughter-in-law | [SDInlaw] |
| 6. Grandchild | [GrandChd] |
| 7. Other: family or family-in-law | [Fam_FInlaw] |
| 8. Other: not family or family-in-law | [Other] |

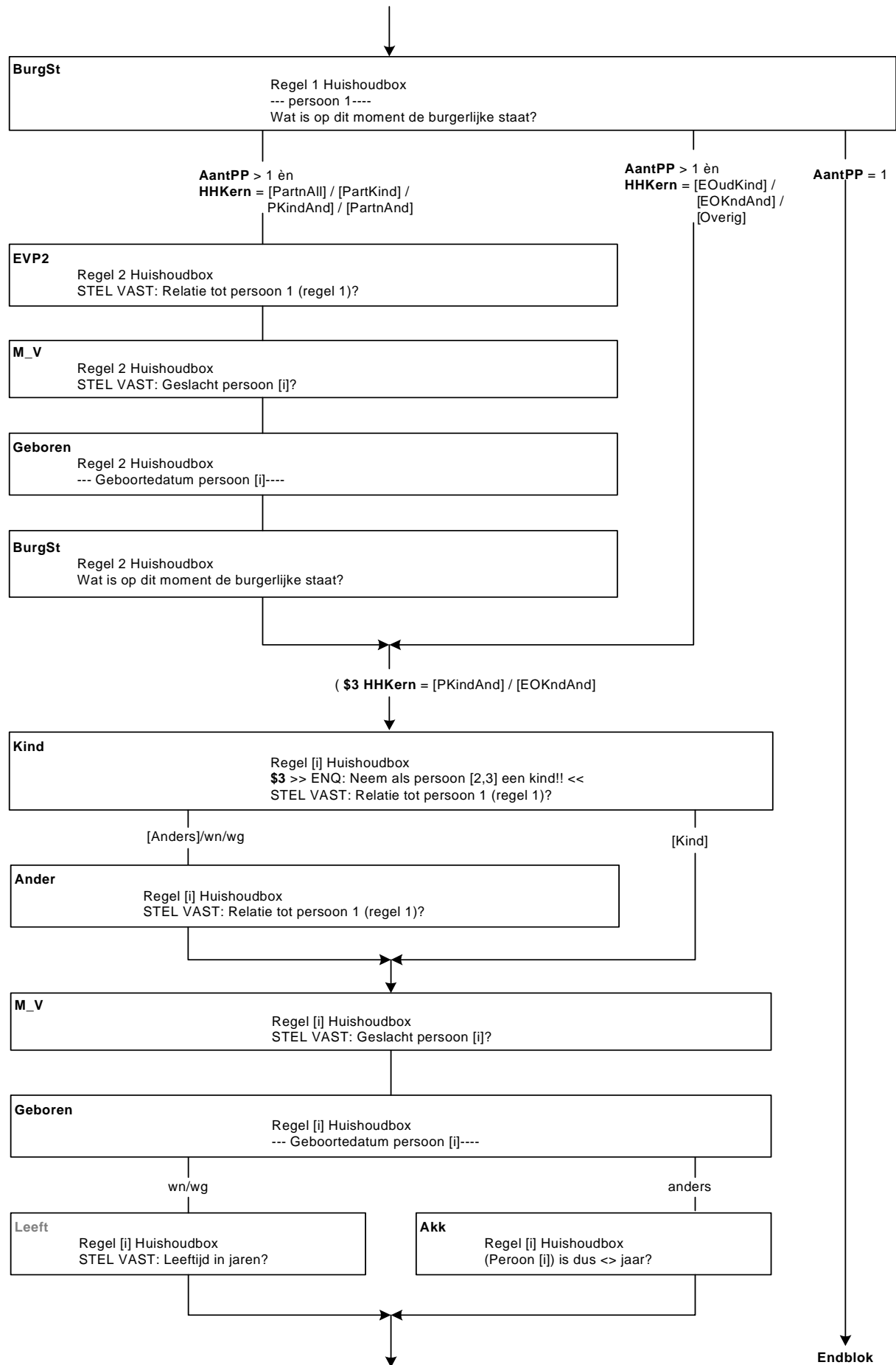

M F

ESTABLISH: Gender of person [i]

- 1. Male [Male]
- 2. Female [Female]

DOB

*** Date of birth for Person [i] ***

What is the date of birth for person [i]

Enter a valid date.

Age

ESTABLISH: Age in years.

>> INTERVIEWER: Ask about this or estimate it yourself (as accurately as possible). <<

Agr

So, person [i] is: [age in years] ?

- 1. Yes [Yes]
- 2. No [No]

CivilSt

Which civil status currently applies for person [i]?

- 1. Married (also separated) including registered partnership [Married]
- 2. Divorced [Divorced]
- 3. Widow / Widower [Widow]
- 4. Never been married [Single]

ChkPers

Household consists of [NbrPP] people

ESTABLISH: Have you covered everyone in the household?

- 1. Yes. Covered everyone [Yes]
- 2. No, not covered everyone yet [No]

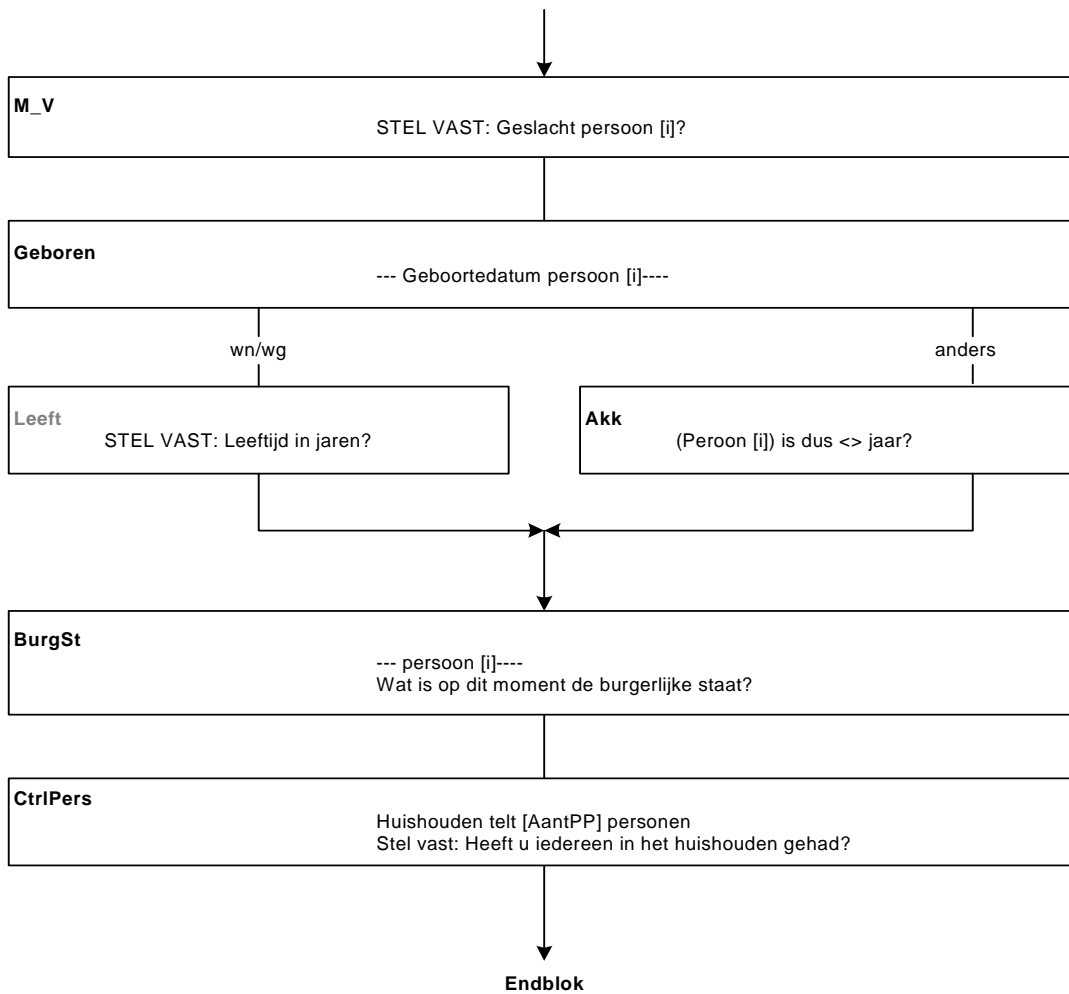

Proxi block

Intro

When doing a survey like this, it is important that we also collect several pieces of information on the other members of the household.

Selection [i]

>> INTERVIEWER: For which respondent are you now going to collect data?
If respondent child is younger than 12: start with parent(s) / carer(s)
Enter the number of your respondent (indicated by: >>>>>>)
***** = already covered! <<
<Overview HHBox>

WhoResp[i]

ESTABLISH: **\$1** Who is answering the questions?
\$2 Who is helping to answer the questions?
Enter the line number.
<HHBox overview>

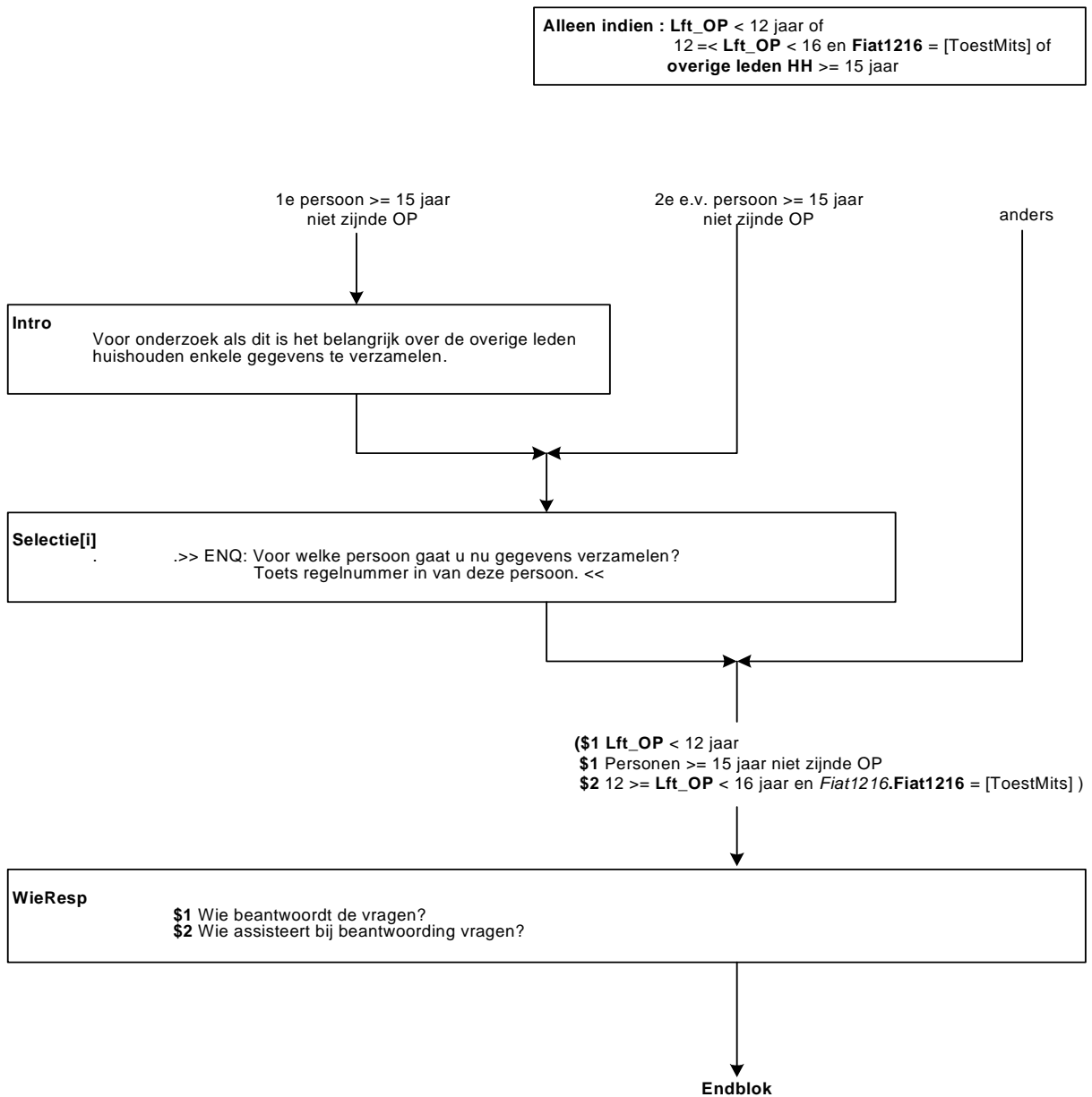

Block on selection of respondent

SelectRespondent

ESTABLISH: For which respondent are you now going to collect data?

>>Enter the HHBox line number of your respondent!!<<

[1..8]

NODK, NORF

Respondent_Proxi

>>Your respondent is <TPerson[SelectRespondent]><<

ESTABLISH: Who is answering the questions for this respondent? Only someone from the household of the respondent may answer the questions.

1. Respondent him / herself: the individual for whom the questionnaire is intended [Resp]
2. PROXI: another member of the household [PROXI]
3. No one: non-response [Non_resp]
4. On reflection: respondent selected incorrectly [NoResp]

NODK, NORF

WhoResp

ESTABLISH: Who will answer the questions then? Enter the line number.

[1..9]

NODK, NORF

Alleen indien:
Adressensteekproef en
AantalPP ouder 14 jaar > 1

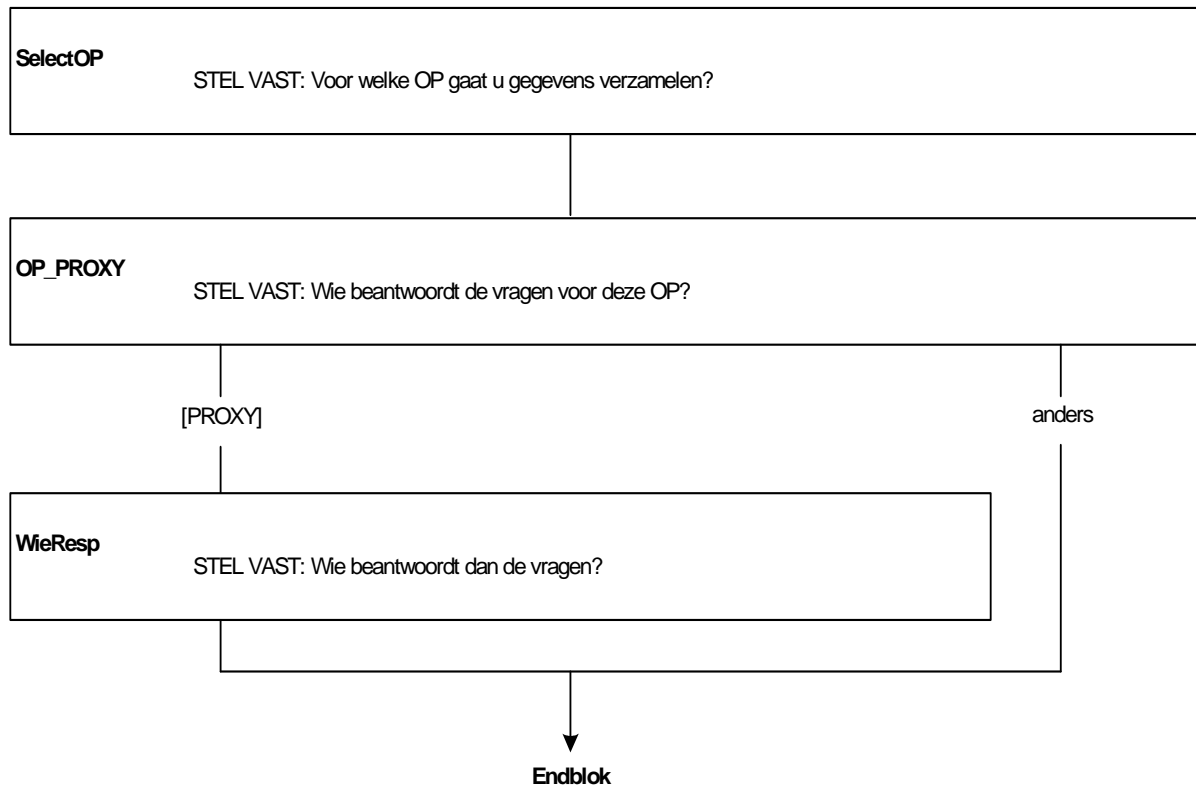

Block on paid work

Intro

(((\$1) I will start by asking you a number of general questions before we proceed to questions about (\$2) ..)
>>INTERVIEWER: Press <1> to continue.<<

Pdwork

Do you currently have paid work? One hour per week or work for a short period counts too. The same applies for freelance work.

>>INTERVIEWER: (person = line number, gender, civil status) <<

1. Yes [Yes]
2. No [No]

NODK, NORF

OneMoreJ

Does your paid work relate to one job or to more than one?
Jobs for a small number of hours count too.

>>INTERVIEWER: If no paid work after all, correct the previous question.<<

1. One [One]
2. More than one [More]

NODK, NORF

SelfEm

Do you work in your own company?

1. Yes [Yes]
2. No [No]

Cowork

Or in a company belonging to your partner or a member of your family?

1. Yes [Yes]
2. No [No]

HrTot

>>INTERVIEWER: If more than 95, enter 95<<

On average, how many hours do you work in total per week, not including overtime and unpaid hours?

0..95

Soft check

Are you sure that the number of hours is correct?

HrEst

>> INTERVIEWER: Answers compulsory; estimate where necessary <<

Do you know if this is:->

1. 4 hours or less per week, [less5]
2. 5 to 11 hours, [less12]
3. 12 to 29 hours, [less30]
4. or 30 hours or more per week? [Is30more]

NODK, NORF

Alleen indien: Lft_OP >= 15 jaar

(\$1)/(\$2) onderzoeksafhankelijke intro

Intro
 ((\$1) Ik stel u eerst een aantal algemene vragen voordat we beginnen met vragen over ((\$2) ..)).
 >>ENQ: Toets <1> om verder te gaan <<

BetWerk
 Heeft u op dit moment betaald werk?

[Nee]

[Ja]

Zelfstan
 Bent U werkzaam in een eigen bedrijf?

[Nee]/wn/wg

[Ja]

Meewerk
 In bedrijf van partner of familielid?

[Nee]/wn/wg

[Ja]

EenMeerW := [Een]

EenMeerW
 Hebben uw betaalde werkzaamheden betrekking op één werkkring, of op meer dan één?

BetWrkNu := Nee

BetWrkNu := Ja

Afl_UrTot := WrkNiet

Endblok

UrTot
 Aantal uren per week gemiddeld?

anders

UrTot >= 80

Wn/wg

Controle uren

UrSchat
 Aantal uren per week gemiddeld?

```

IF ((UrTot = RESPONSE ) AND (UrTot < 12)) OR
(UrSchat = Minder5) OR (UrSchat = Minder12) THEN
  Afl_UrTot:= Min_12
ELSEIF ((UrTot >= 12 ) AND (UrTot <= 95)) OR
(UrSchat = Minder30) OR (UrSchat = Is30Meer) THEN
  Afl_UrTot:= Meer_12
ENDIF
    
```

EmPloyee

\$4 Do you work as an employee?

\$5 The following questions will be about the job in which you work the most hours. Do you work there as an employee?

- 1. Yes [Yes]
- 2. No [No]

CoPrac

Are you working in the company or in the practice: =>

>> INTERVIEWER: partner or managing partner = code 1 <<

- 1. belonging to you, [own]
- 2. belonging to your partner, [partner1]
- 3. or belonging to your parents or parents-in-law? [parents]
- 4. Not applicable (none of these) [NA]

NODK, NORF

CompanyA

Could you indicate which of the following categories is the most appropriate for your company? Would this be:->

- 1. agriculture, forestry and fishing, [AgrFish]
- 2. energy and water companies, [Util]
- 3. the construction industry, [Construction]
- 4. education, [Educ]
- 5. health and wellbeing care, [HealthCare]
- 6. public administration or government, [PublAdmin]
- 7. culture, sport and recreation, [CultSpor]
- 8. or a different category? [NoneThese]

CompanyB

Would this be:->

- 1. hospitality, [Hospitality]
- 2. trade, [Trade]
- 3. financial institutions, [Financ]
- 4. transport and communication, [Transport]
- 5. business services, [BusServices]
- 6. or industry? [Industry]
- 7. Other companies [Other]

NB: Please note that the categories shown for the professions question could change further to the results obtained in September

ProfessionA

Could you indicate which of the following categories is the most appropriate for your profession or position? Would this be:->

- 1. lecturers and instructors, [Lecturer]
- 2. agrarian or agricultural professions, [Agriculture]
- 3. mathematics, physics, chemical professions, [Exact]
- 4. technical professions, [Technical]
- 5. transport professions, [Transport]
- 6. medical or paramedical professions [ParaMed]
- 7. or a different category? [NoneThese]

ProfessionB

Would this be:->

- 1. administrative, commercial, economic professions, [AdmEcon]
- 2. legal, administrative, security professions, [LegalAdm]
- 3. personal care and hospitality professions, [Hospitality]
- 4. linguistic, cultural professions, [LanguageCult]
- 5. or social professions? [Social]
- 6. Other professions [Other]

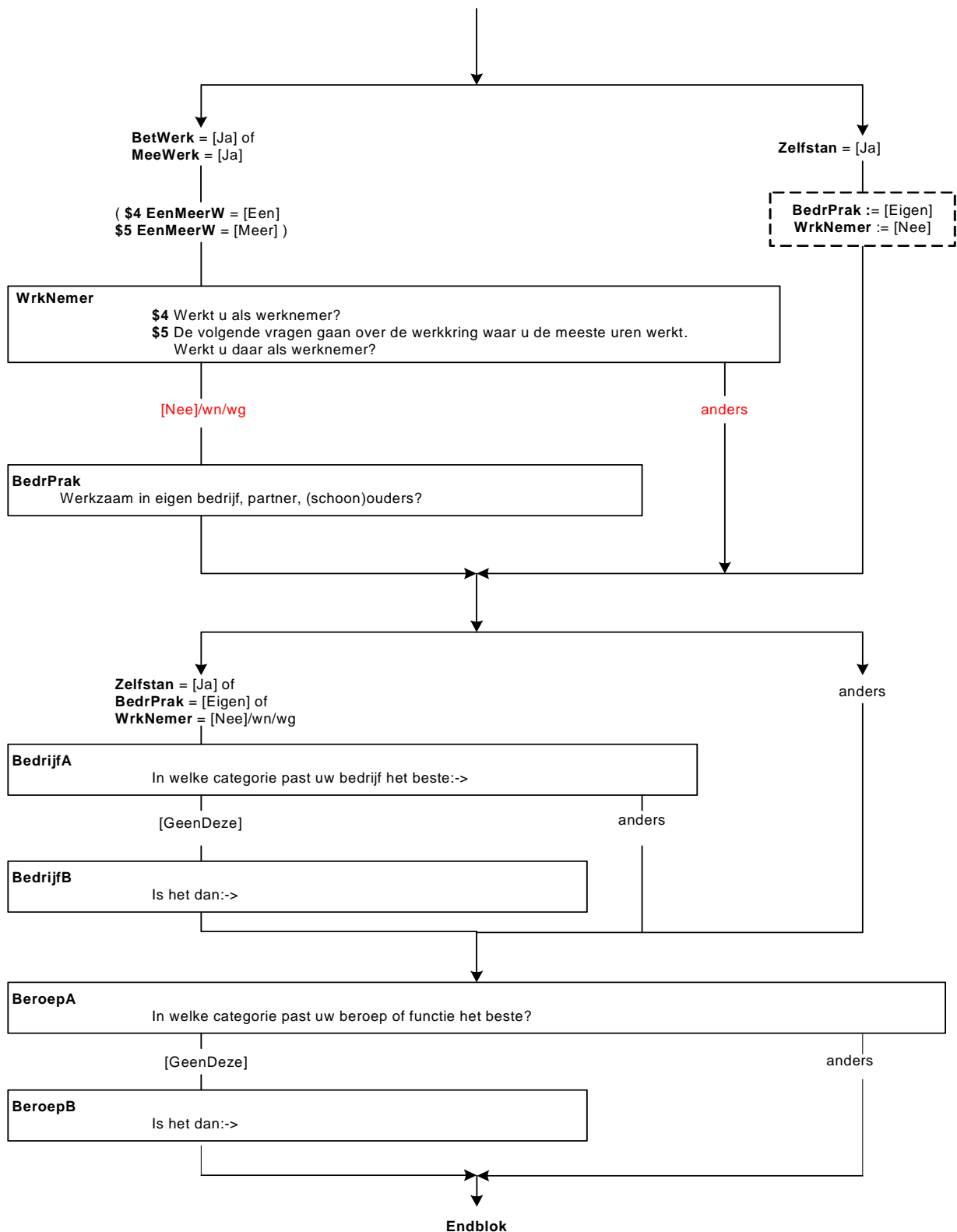

Block on jobseeking

WantsWrk

\$1 Would you like to have paid work at this moment? One hour per week or a short period counts too.

\$2 Would you like to have paid work for 12 hours or more per week at this moment, whether or not in a new job?

- | | |
|-----------------------|---------|
| 1. Yes | [Yes] |
| 2. No | [No] |
| 3. Already found | [Found] |
| 4. Want to, but can't | [Can't] |

TimeHalf

Is this a job for a shorter period of time or for more than half a year?

- | | |
|--------------------------|---------|
| 1. Less than half a year | [LessH] |
| 2. Half a year or more | [MoreH] |

StartNw

When are you going to start?

>>INTERVIEWER: day-month-year<<

Check

Date in the past not permitted.

HrsGo

How many hours per week will you work in total?

>> INTERVIEWER: Round off to whole hours<<

THours

Soft check

Are you sure that the number of hours is correct?

AdWrk

Do you feel that you might be able to work (**\$2** 12 hours or more per week) with adapted duties or working conditions?

- | | |
|--------|-------|
| 1. Yes | [Yes] |
| 2. No | [No] |

Want_HrWk

How many hours per week would you like to work in total?

>> INTERVIEWER: * Round off to whole hours.

* A maximum of 95 hours <<

Hard check

The number of hours may not be less than 12!

Wants_12Hr

Would you like to work 12 hours or more per week?

- | | |
|--------|-------|
| 1. Yes | [Yes] |
| 2. No | [No] |

OwnCo

You have said that you want to work 12 hours or more. Do you want to do this in your own company or practice?

- | | |
|---|--------------|
| 1. Yes, only in my own company | [YesOnly] |
| 2. Yes, my own company and a job as an employee | [YesBesides] |
| 3. No | [No] |

Alleen indien:
BetWrkNu = Nee of Afl_UrTot = Min_12

\$1 BetWrkNu = Nee
\$2 Afl_UrTot = Min_12

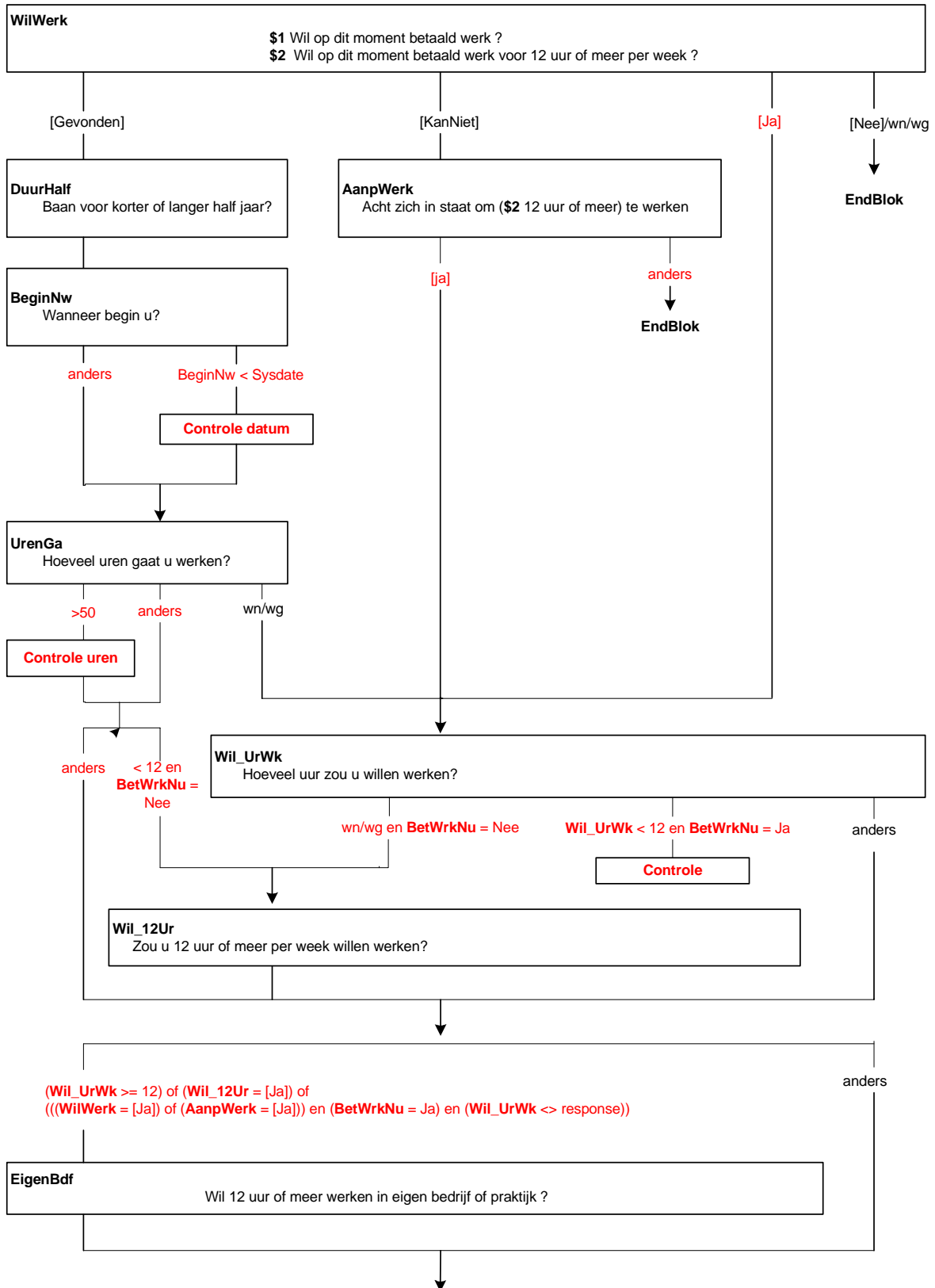

AbleStrt

(\$3 Suppose that you had arranged everything today.)

When could you (\$4 start to work 12 hours or more per week / \$5 start)?

1. Within 2 weeks [Less2Wks]
2. 2 weeks to 3 months [Wk2_Mnth3]
3. 3 months to 6 months [Mnth3_6]
4. 6 months or longer [Mnth6More]

ExpStrt

When do you expect your company to actually start?

1. Less than 3 months [Less3Mnths]
2. 3 months to 6 months [Mnth3_6]
3. 6 months or more [Mnth6More]
4. Not applicable already started [AlreadyStart]

RoundOff1

Do you need this time to round off something in connection with: →

>>INTERVIEWER: A number of answers are possible.<<

1. (\$6 Your current job) [CurrentWrk]
2. Volunteer work, [Volunteer]
3. Education or study [EdStud]
4. Or childcare? [CCare]
5. Not applicable (none of these) [NA]

RoundOff2

Or is this because of: →

>>INTERVIEWER: A number of answers are possible.<<

1. illness, [Illness]
2. holiday [Holiday]
3. or personal circumstances? [PersCirc]
4. Not applicable (none of these) [NA]

Last_4W

Have you done anything in the last four weeks to (\$7 find work for 12 hours or more per week / \$8 find work)? Looking at advertisements as a way of finding a job counts too.

1. Yes [Yes]
2. No [No]
3. No, respondent awaiting application [AwApp]

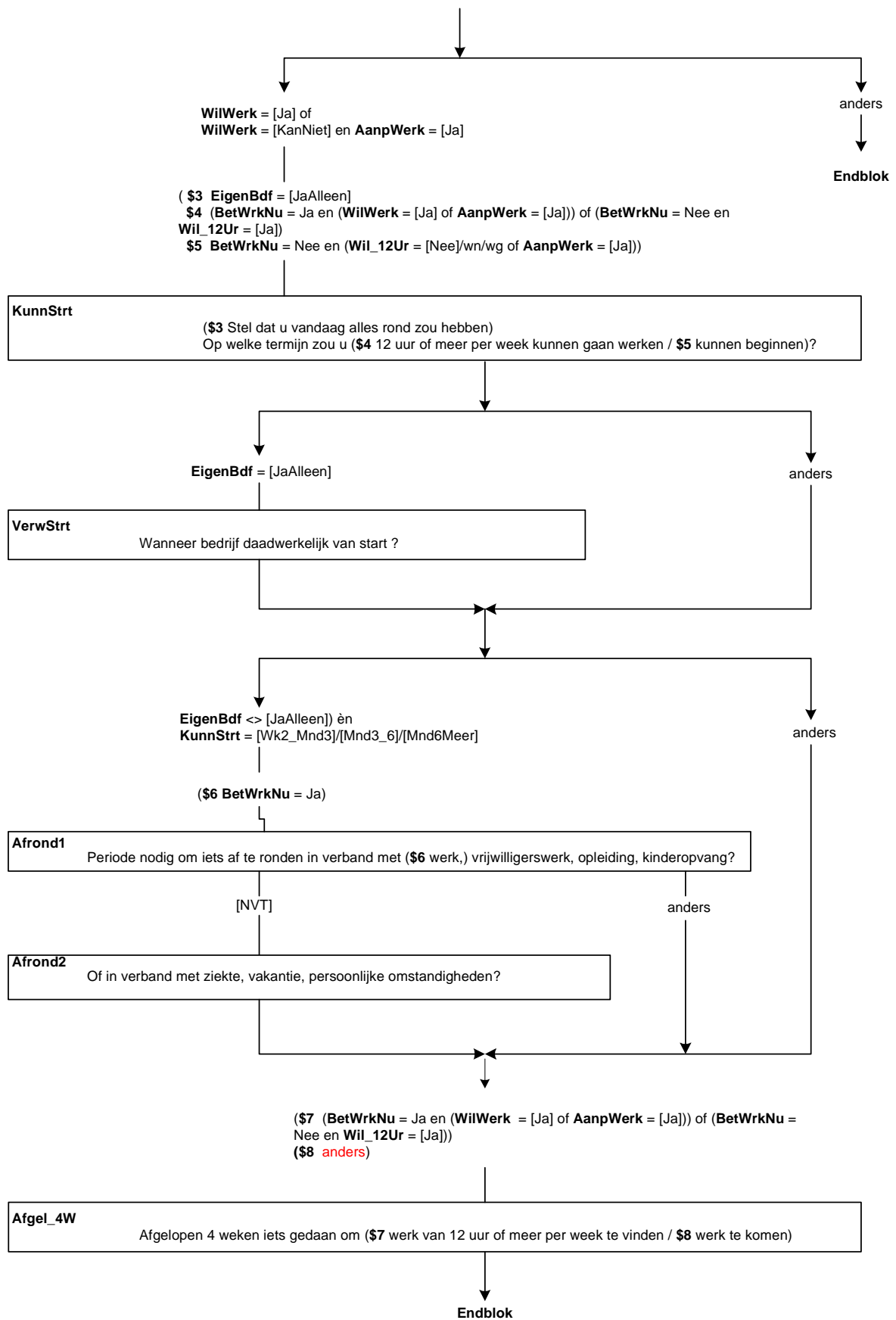

Block on education done

ProgAftPE

After primary school, did you do a programme or course that took you two years or more? If you are doing a programme at the current time, do not include it in these programmes.

1. Yes [Yes]
2. No [No]

LevDone

Which programme did you do last?

1. Lower professional education (LBO), VMBO basic vocational or middle-management vocational programme [LBO]
2. MAVO (junior general secondary education), VMBO theoretical or combined programme, ULO (advanced primary education), MULO (advanced elementary education) [MAVO]
3. HAVO (senior general secondary education), VWO (pre-university education), Gymnasium (pre-university education), HBS (Dutch high school), MMS (girls' secondary school) [HavoGym]
4. Senior secondary vocational education (MBO, BOL, BBL) [MBO]
5. First degree, Bachelor, higher professional education [HBO]
6. Doctorate, Master's, semi-academic education [Univ]

TypMBO

>>INTERVIEWER: MBO old structure existed until 1998.<<

Was this an MBO programme:->

1. at level 1, [MBO1]
2. level 2, [MBO2]
3. level 3, [MBO3]
4. Level 4, [MBO4]
5. Or an MBO programme in line with the old structure? [oldMBO]

LevMBO1

Was this a programme in relation to the apprenticeship system?

1. Yes [Yes]
2. No [No]

Diplom

Did you gain the qualification, certificate or diploma for this programme?

1. Yes [Yes]
2. No [No]

LastDipl

For which programme did you last attain a diploma?

1. Lower professional education (LBO), VMBO basic vocational or middle-management vocational programme [LBO]
2. MAVO (junior general secondary education), VMBO theoretical or combined programme, ULO (advanced primary education), MULO (advanced elementary education) [MAVO]
3. HAVO (senior general secondary education), VWO (pre-university education), Gymnasium (pre-university education), HBS (Dutch high school), MMS (girls' secondary school) [HavoGym]
4. Senior secondary vocational education (MBO, BOL, BBL) [MBO]
5. First degree, Bachelor, higher professional education [HBO]
6. Doctorate, Master's, semi-academic education [Univ]
7. No diploma attained [NoD]

TypMBO2

>>INTERVIEWER: MBO old structure existed until 1998.<<

Was this an MBO programme:->

1. at level 1, [MBO1]
2. level 2, [MBO2]
3. level 3, [MBO3]
4. Level 4, [MBO4]
5. Or an MBO programme in line with the old structure? [oldMBO]

LevMBO2

Was this a programme in relation to the apprenticeship system?

1. Yes [Yes]
2. No [No]

Class4

Did you complete the 3rd class successfully? In other words, did you move up to the 4th class?

- 1. Yes [Yes]
- 2. No [No]

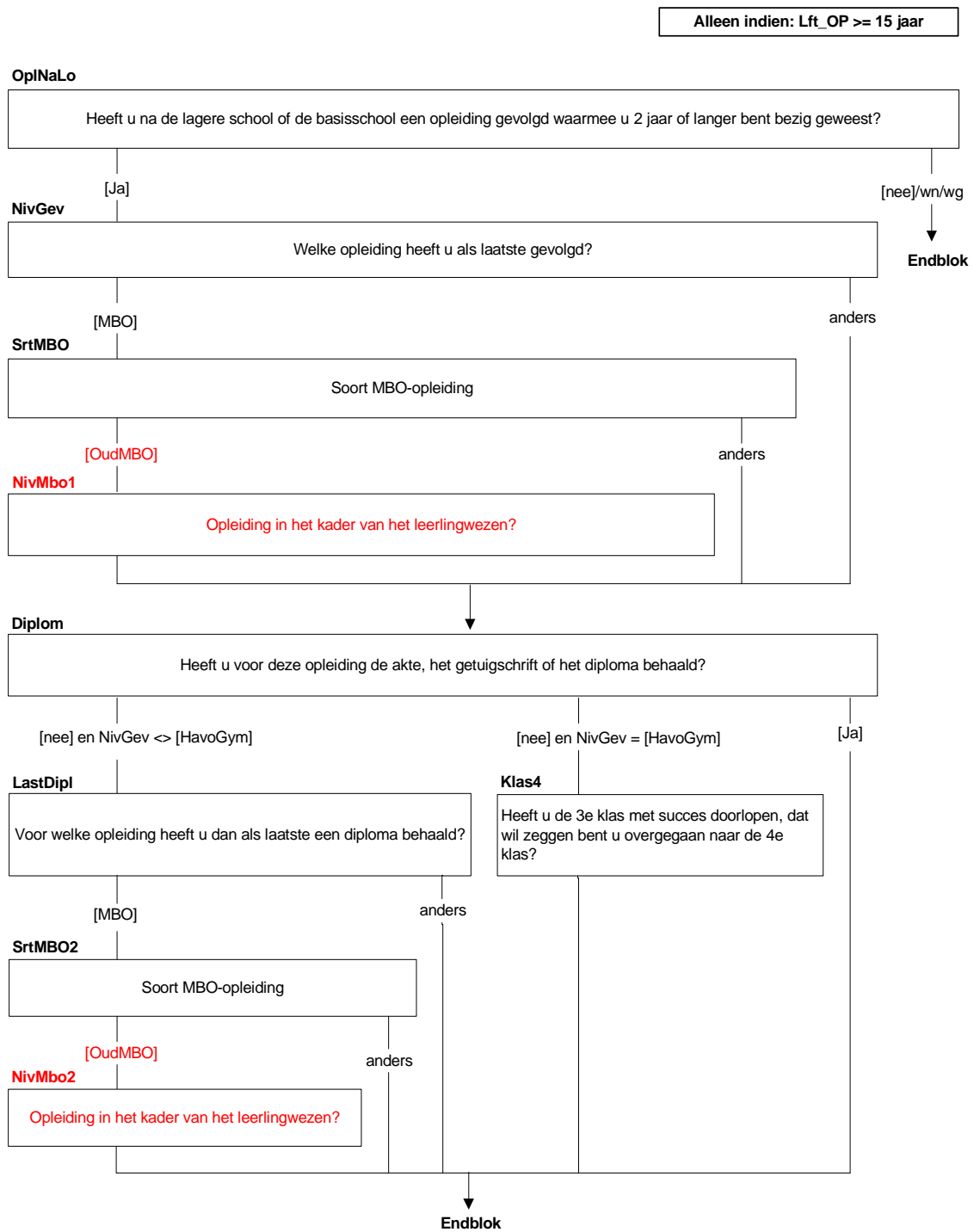

Block on voting behaviour and religion

Intro

And now several other questions.

>>INTERVIEWER: Press 1 to continue.<<

TK-06:

The last elections for the Lower House were held in 2006. Did you vote?

- | | |
|---------------------------------|-------|
| 1. Yes | [Yes] |
| 2. No | [No] |
| 3. NA, was not entitled to vote | [NA] |

Religious

((\$1) >> INTERVIEWER: This question relates to the denomination of the person who answers this question <<)

To which church denomination or ideological group would you say you belong?

- | | |
|---|------------|
| 1. No church denomination or ideological group. | [None] |
| 2. Roman Catholic | [RC] |
| 3. Dutch Reformed | [DR] |
| 4. Free Presbyterian | [FPres] |
| 5. Protestant Church of the Netherlands | [PCNL] |
| 6. Islam | [Islam] |
| 7. Jewish | [Jewish] |
| 8. Hindu | [Hindu] |
| 9. Buddhist | [Buddhist] |
| 10. Other church denomination or ideological group. | [Other] |

ChurchAtt:

((\$1) >> INTERVIEWER: The point here is the person who is answering this question <<)

How often do you generally go to church, synagogue or mosque or to a religious gathering? Is this : →

- | | |
|-----------------------------------|----------------|
| 1. 1 time per week or more often, | [Week] |
| 2. 2 to 3 times per month, | [Month / Week] |
| 3. 1 time per month, | [OneMth] |
| 4. less than 1 time per month | [LessMth] |
| 5. hardly ever or never? | [ANever] |

GenHealth

How (\$2 healthy is your child / \$3 healthy are you) generally? Is this: →

- | | |
|------------------|------------|
| 1. very good, | [VeryGood] |
| 2. good, | [Good] |
| 3. not bad, | [NotBad] |
| 4. poor, | [Poor] |
| 5. or very poor? | [VryPoor] |

Alle respondenten

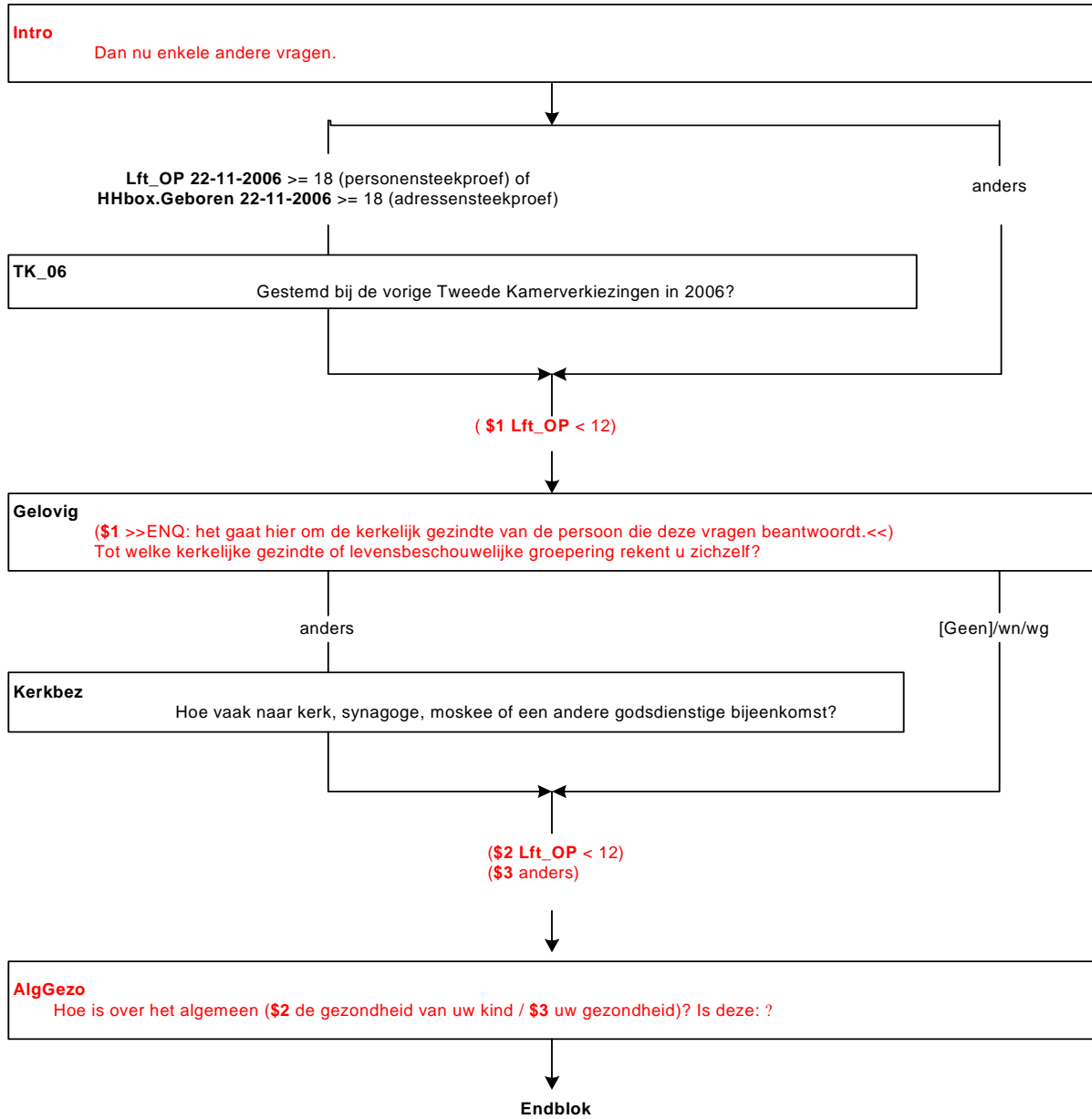

Block on recruiting respondent

RecruitmentA

We may want to approach you again in the future for a similar survey. Would this be all right?

1. Yes [Yes]
2. No [No]

RAS

Would it be all right if we called you about the course of the call?

1. Yes [Yes]
2. No [No]

ChkTel1

ESTABLISH: Is the telephone number correct?

1. Yes [Yes]
2. No [No]

Telno1

ESTABLISH: What is the telephone number?

Email

Do you have an email address that you use at least once a week?

1. Yes [Yes]
2. No [No]

E_address

ESTABLISH: what is the email address?

[String 40]

E_address2

>>INTERVIEWER: Enter the email address again as a double check<<

[String 40]

Error message

The email addresses entered are not the same. Correct (one of) both.

Alleen indien:
Onderzoek <=> EBB

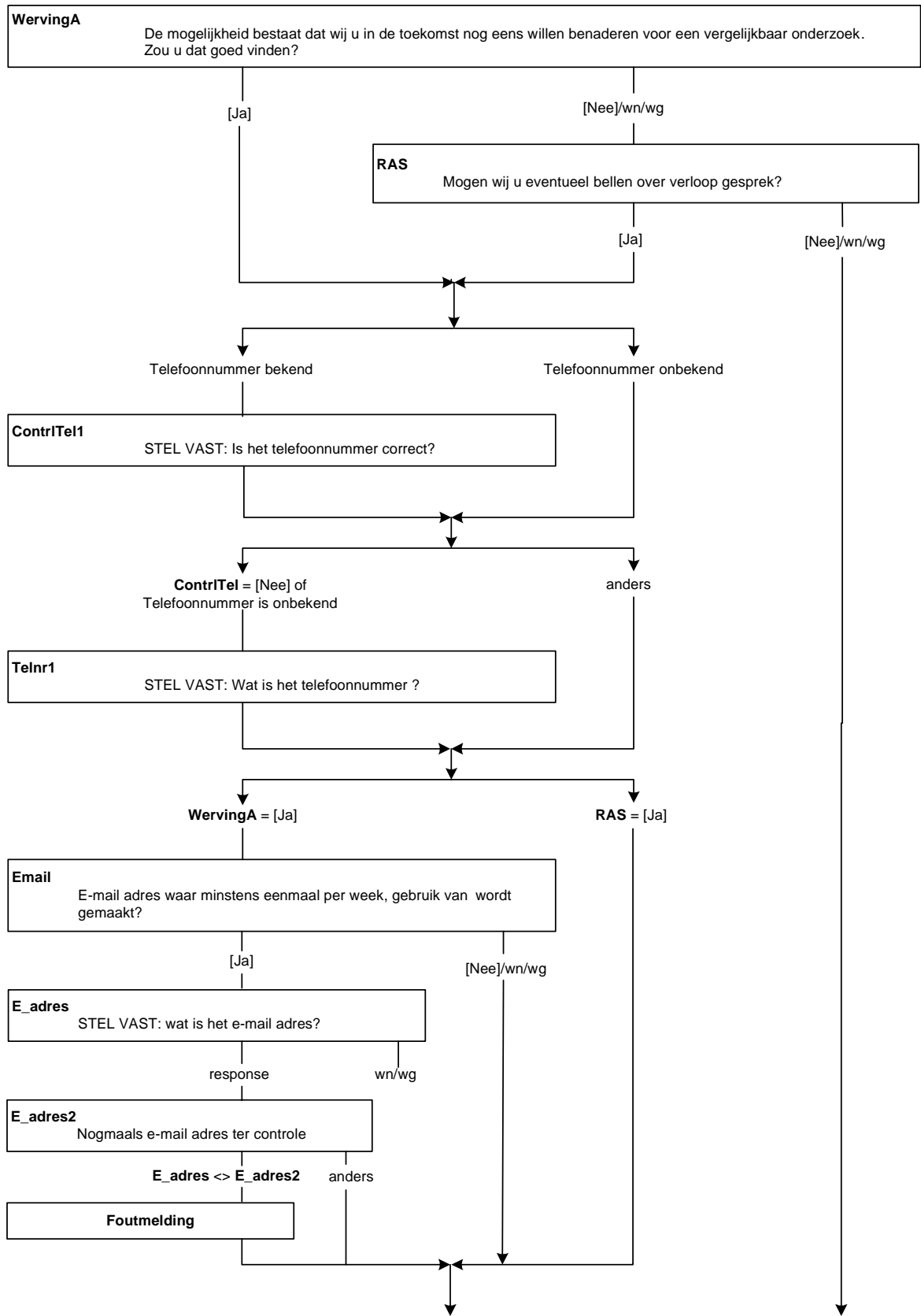

ChkName

ESTABLISH: Are the respondent's name and foreletter(s) correct?

Forelett

ESTABLISH: What are the respondent's FORELETTERS?

Name

ESTABLISH: What is the respondent's NAME?

Close

Well, that was it! Thank you very much for your time.

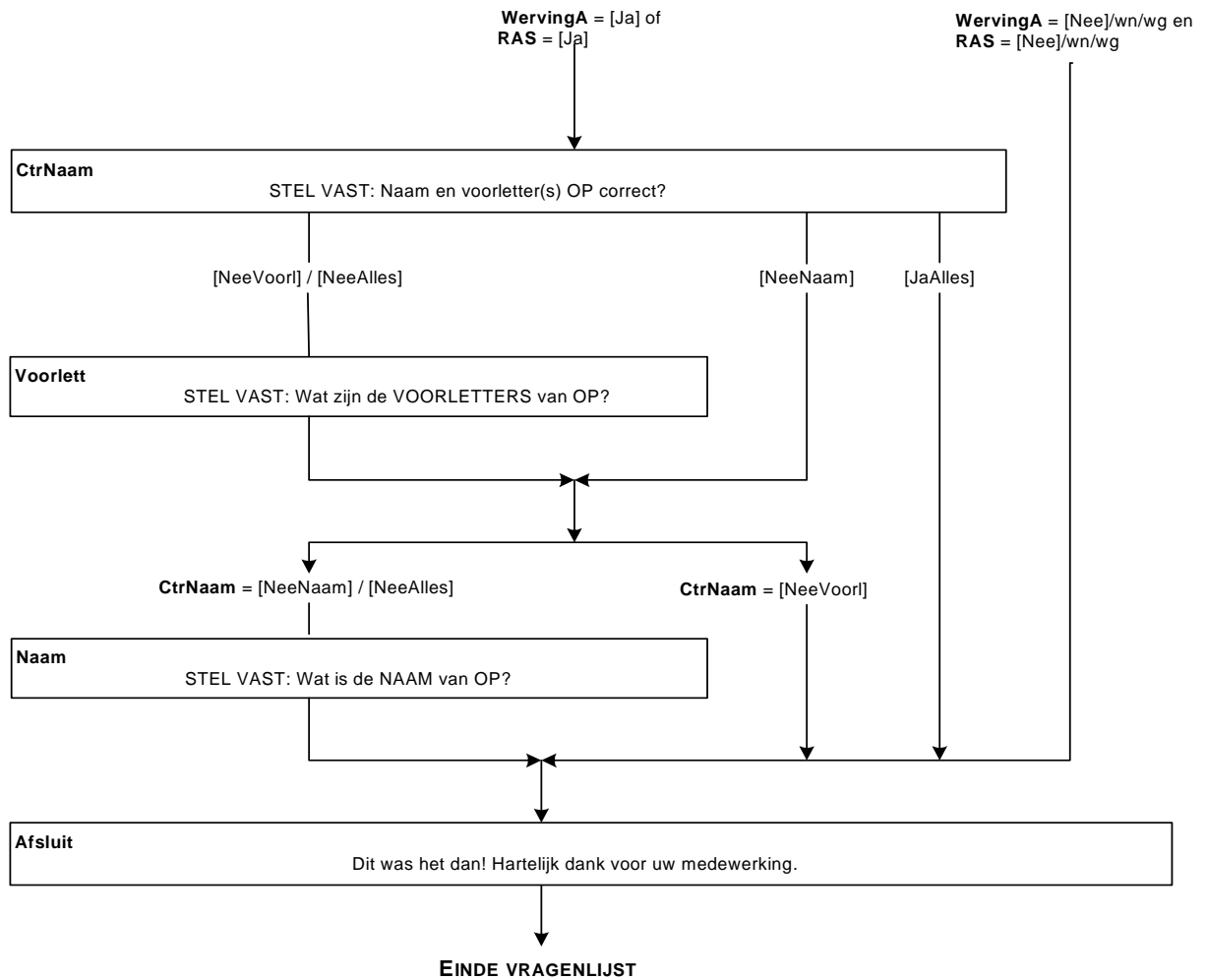

Block on recruitment for the LFS

Recruitment

(\$1 We would be grateful if you would allow us to contact your household a few more times by telephone in the next 12 months.)

(\$2 We will contact your household by telephone again in three months.)

Do you have any objection to this?

>> INTERVIEWER: Four follow-up surveys, each held at intervals of three months.<<

- | | |
|-------------------------------|----------------|
| 1. No objection | [WillTakePart] |
| 2. Objection | [Refusal] |
| 3. NA, not available by phone | [NA] |

TelNo

ESTABLISH: Telephone number

>> INTERVIEWER: Enter the full telephone number<<

TTelNo

NODK, NORF

ChkCont

>> INTERVIEWER: The name indicated above will be printed out on the address label. If not correct, correct last two questions. Otherwise, press <ENTER> to continue. <<

STRING[1]

NODK, NORF, EMPTY

Forelett

We will contact you by letter to let you know that we will be approaching you shortly.

To whom may we address this letter?

>>INTERVIEWER: Look for suitable contact person (must be a member of the household).<<

Foreletters:

TForelett

SurNa

>>INTERVIEWER: Note the SURNAME of the contact person.<<

Surname:

TSurNa

SurvFinished5

This was the last time that we wanted to ask you a number of questions in relation to this survey. I would like to thank you very much indeed for making time available for this survey.

>>INTERVIEWER: Press 1 to end the interview.<<

[1]

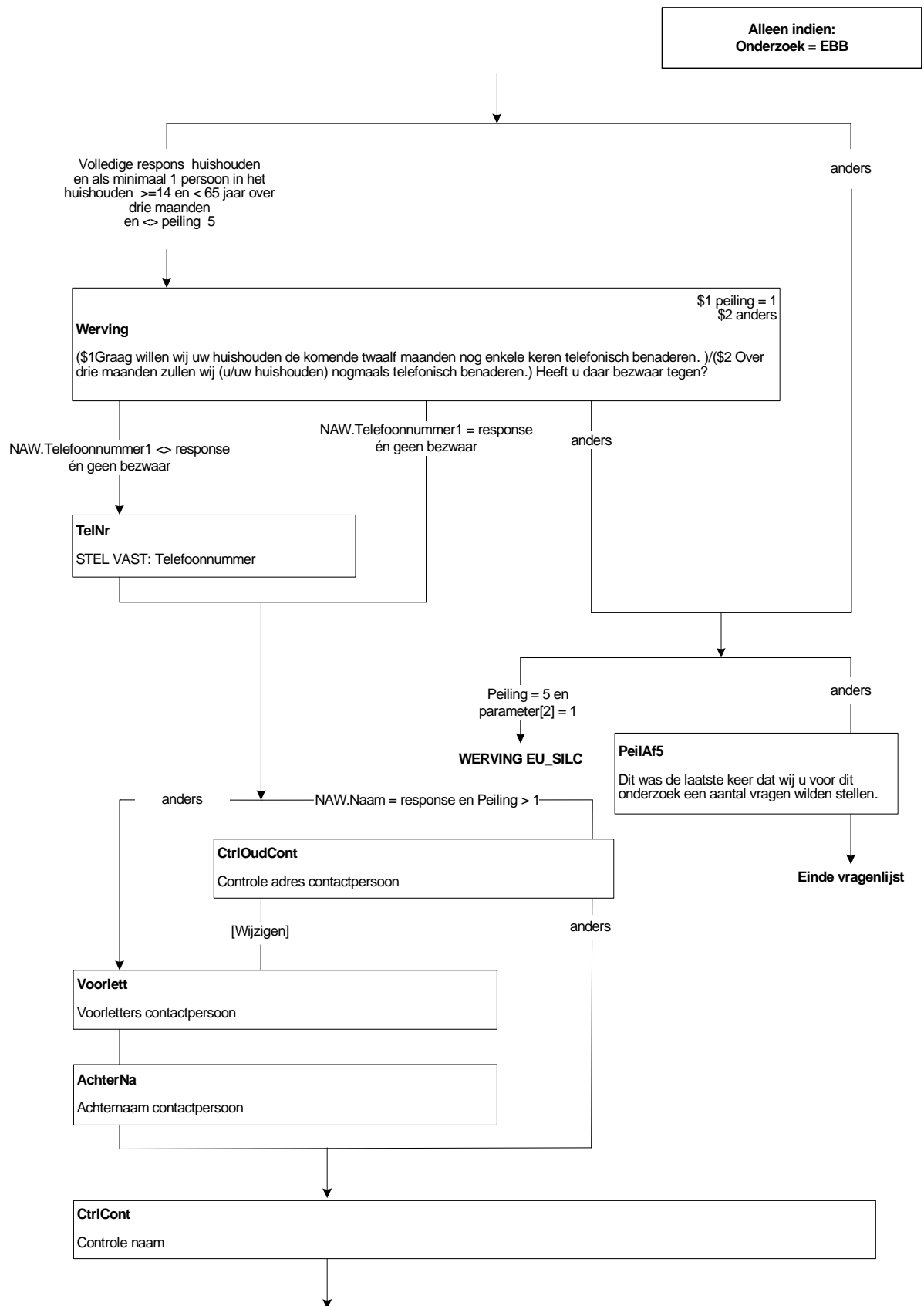

MoveP

ESTABLISH: Is the household / are you intending to move in the next three months?
TyesNo

MoveDat

What is the move date?
DATETYPE

NewAddr

Do you know what your new address is already?
1. Yes, in the Netherlands [YesNL] 3. No [No]
2. Yes, abroad [Abroad]

AbrWork

ESTABLISH: Are you / Is the household going to live abroad for work reasons?
TyesNo

ChkAddressOld

>> INTERVIEWER: The address indicated above will be printed on the address label.<<
1. Address details correct [Right]
2. Address incorrect [Wrong]
NODK, NORF

Place

>> INTERVIEWER: enter place and confirm
TPlace, NODK, NORF

Street

>> INTERVIEWER: enter the street name <<
TStreet, NODK, NORF

HouseNo

>> INTERVIEWER: enter house number <<
THouseno, NODK, NORF

Huisno_addltrandnbr

>> INTERVIEWER: enter additional letter and / or number to be inserted behind the house number <<
THousenoAddltrandnbr, EMPTY

Postcode

>> INTERVIEWER: only if known in full; otherwise 'don't know' <<
Tpostcode, NORF, EMPTY

ChkAddress

^Street ^HouseNo ^Houseno_addltrandnbr ^Postcode ^Place
>> INTERVIEWER: The address indicated above will be printed on the address label. If not correct, correct last two questions. Otherwise, press <ENTER> to continue.<<
1. Address details correct [Right] 4. Additional letter and / or number to be inserted behind
2. Street incorrect [Wstreet] house number is incorrect [Waddltrandnbr]
3. House no. incorrect [Whouseno] 5. Postcode incorrect [Wpostc]
6. Place name incorrect [Wplace]
NODK, NORF, EMPTY

DiffTel

Will the telephone number change?
TYesNo

ETelNo

ESTABLISH: new telephone number
>> INTERVIEWER: Enter full telephone number <<
TTelno

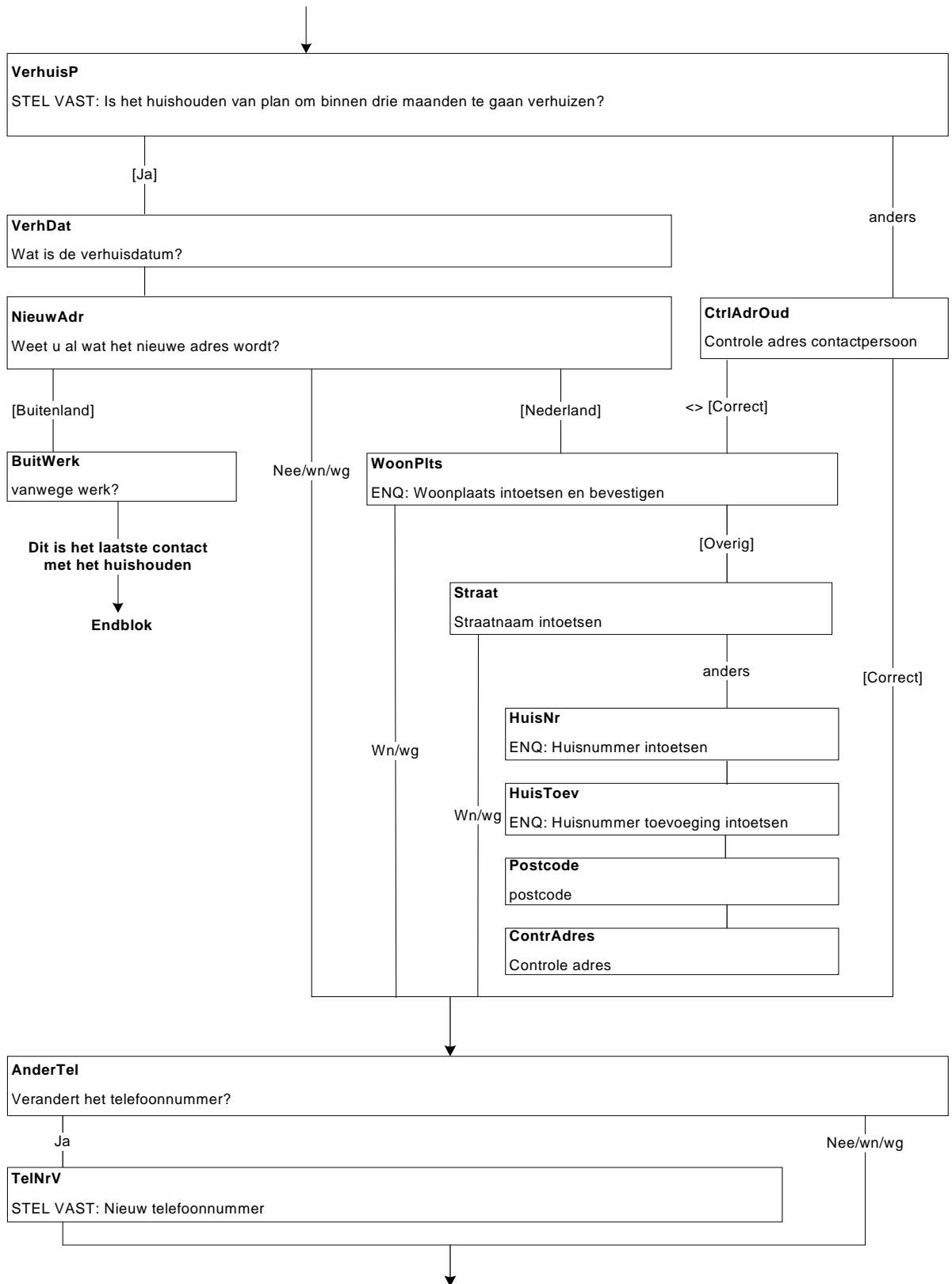

End

>>INTERVIEWER: \$1 The household will take part in three months / \$2 This was the last contact with the household.

PRESS <1> to end the interview. <<

[1], NODK, NORF, NOEMPTY

QuestionComm

>>INTERVIEWER: The comment below was made in the last survey. Does this comment still apply or should it be amended or deleted?<<

The comment from the previous survey:

^Txt_comment

1. The comment still applies

[StillApp]

2. The comment must be amended or replaced

[Amend]

3. The comment can be deleted

[Delete]

NODK, NORF

Comment

>>INTERVIEWER: You can use this space to make comments that will be important for the next survey. The comments in this block will always be read before the next survey.<<

^Txt_comment

STRING[50], EMPTY, NODK, NORF

SurvFin

I have no further questions. Thank you very much for your cooperation.

>>INTERVIEWER: PRESS <1> to end the interview <<

[1], NODK, NORF, NOEMPT

