



National Institute of Statistics

Education, Training and Labour Service

LABOUR **F**ORCE **S**URVEY

2022 Questionnaire
1st Quarter

Re-interview questionnaire for the Labour Force Survey

The sampling design of the labour force survey requires that families be interviewed four times over fifteen months on a rotating basis. Specially created groups of families are interviewed the first time and then after three, twelve and fifteen months. Re-interviews are thus directed at families (and individuals) to be contacted for the **second, third and fourth part of the survey.**

The re-interview questionnaire **has the same structure** as the one used in the first interview. In addition to the household form with changes in data, it consists of fourteen sections (from A to N), each oriented to report on different aspects of the survey.

A significant aspect of the re-interview is that there is a need to confirm answers they gave previously for a substantial number of individuals. This will simplify the progress of the questionnaire and reduce statistical problems. In the attached draft of the questionnaire, the questions expected to be confirmed **are set apart by the suffix C.** Some of them are essential queries about kind of activity, occupation, economic activity, usual working hours, place of work, the start of activities, previous experience, education, and occupational training. In some cases, the confirmation of key variables can also allow **automatic recording** of additional information already taken down in the previous interview.

Instead of confirming the provided responses, they could be partially or entirely changed. In the former case, the **sequence** established in the questionnaire from the first interview should be followed; in the latter, it will be possible to **move away** from the confirmation responses and then **return to them.**

However, the sections, or the questions in them, that explicitly reference a certain period should be **asked of all subjects** again in the re-interview.

HOUSEHOLD FORM AND RESPONDENT SELECTION

GENERAL FORM (QSF)

For everyone in the household

Note for household wave >1

- the questions in the personal information form should be asked in the following order: 1) ask each present individual the questions on the previous survey, keeping each member's identification number unchanged (ask QSF09= QSF09_PI) according to the rules for introducing the members; 2) ask any new entries the non-confirmation questions

QSF01 Household interview starting date

Date |_|_|_|_|_|_|_|_|_|_|

QSF02 Household interview starting time

Hour |_|_| *Minutes* |_|_|

QSF03 Interviewer code

Code |_|_|_|_|_|_|_|_|

QSF03A Would you please confirm that your household did not participate in the interview [N-months] ago?

Confirms (that is, they were not interviewed) 1|_|

Does not confirm (that is, they were interviewed) 2|_|

QSF04B.α In addition to you [QSF04a], are there people who live elsewhere only for school or work and contribute to the household's income or make use of it?

QSF04B.β In addition to yourself, are there people who live elsewhere only for school or work and contribute to the household's income or make use of it?

ATTENTION the following should be included:

- **workers who contribute their income to that of the persons who typically reside in this home which usually reside in this house but live elsewhere exclusively for work reasons**
- **university students supported by the income of one or more persons who usually live in this home**

Yes

1|_|

No

2|_| (go to QSF04)

QSF04B_n How many are there?

Number: |_|_|

QSF04 number of household members.

Number: |_|_| (if QSF04=1 go to QSF05, otherwise go to QSF04D)

QSF04D.α So your household, including yourself, consists of [NUMBER] members, including those who usually live in this home, not for financial reasons, and those who are away for work or school and contribute to the household's income or make use of it.

QSF04D.β So your household, including yourself, consists of [NUMBER] members, counting those who usually live in this home for reasons that are not financial.

Confirms

1|_|

Does not confirm

2|_| (go to qSF04A)

QSF05C About Mr/Mrs' REFERENCE PERSON FIRST AND LAST NAME'.

She/he is still a member of the household

1 |_| (ask QSF44=1 and go to QSF09)

She/he is no longer a member of the household

2 |_| (ask QSF44=2 and go to QSF08NCA)

QSF05 About Mr/Mrs' FIRST AND LAST NAME OF THE HOUSEHOLD FORM HOLDER'.

"FIRST AND LAST NAME OF THE 'ISF"

is a member of the household

1 |_| (ask QSF44=1 and go to QSF07.β)

"FIRST AND LAST NAME OF THE 'ISF"

is not a member of the household

2 |_| (go to QSF06c)

QSF06C About 'FIRST NAME OF THE PARTNER OF THE HOUSEHOLD FORM HOLDER'.

She/he is still a member of the family

1 |_| (ask QSF44=1 and go to QSF09)

She/he is no longer a member of the family

2 |_| (ask QSF44=2 and go to QSF08NCA)

QSF06.α About 'FIRST AND LAST NAME OF THE PARTNER OF THE HOUSEHOLD FORM HOLDER'.

QSF06.β Then is the partner (or ex-partner) of 'FIRST AND LAST NAME OF THE HOUSEHOLD FORM HOLDER' still present in the family?

ATTENTION: the term partner means spouse/cohabitant/partner in a civil union

Partner of the household form holder is part of the family 1|_| (ask QSF44=1 and go to QSF07)

Partner of the household form holder not present in the family 2|_| (Error message and return to GC.4
of the contacts form)

CONTR_QSF06. Error message: Attention!!!

If neither the household form holder nor their partner (or ex-partner) is present, the remaining members should not be interviewed. Thus, you must return to the contacts form and correctly record the information that neither the household form holder nor their partner is present and follow the proper sequence.

Ok 1|_| (return to GC.4 of the contacts form)

QSF07c Let's continue with [FIRST NAME]?

Is still part of the family 1 |_| (ask QSF44=1 and go to QSF09)

Is no longer part of the family 2 |_| (ask QSF44=2 and go to QSF08NCA)

QSF07.α Would you please tell me the first name of the partner (or ex-partner) of THE HOUSEHOLD FORM HOLDER'?

ATTENTION: write down the complete first name in full

QSF07.β Is the first name 'RP FIRST NAME' correct?

ATTENTION: correct it if there is an error and write down the complete first name in full

First name

QSF08.α And the last name of 'RP FIRST NAME'?

ATTENTION: correct it if there is an error and write down the complete name in full

QSF08.β Is 'RP FIRST NAME' 's last name 'RP LAST NAME'?

ATTENTION: correct it if there is an error and write down the complete name in full

Last name

QSF08NCA Would you please tell me why [FIRST NAME] is no longer present in the household?

- | | |
|---|-------------------------------|
| Deceased | 1 _ (go to Sequence Rules) |
| They moved within the same municipality | 2 _ (go to Sequence Rules) |
| They moved to another municipality in the same province | 3 _ (go to Sequence Rules) |
| They moved to another province | 4 _ (go to Sequence Rules) |
| They moved abroad | 5 _ (go to Sequence Rules) |
| Does not know | 997 _ (go to Sequence Rules) |
| Does not answer | 998 _ (go to Sequence Rules) |

CONTR_QSF08NCA. Error message: Attention!!!

If all household members present at the previous interview are no longer part of the family, the remaining members should not be interviewed. Therefore, you should return to the contacts form, correctly record the information that all household members present at the previous interview are no longer present, and follow the correct sequence

- Ok 1|_| (return to GC.14 of the contacts form)

QSF09 Household member's identification number

Household member's identification number |_|_|

QSF09max Maximum identification number assigned

Maximum identification number assigned |_|_|

Script QSF10

α A new household member has joined the family since the previous interview. The following questions refer to that person.

β Since the previous interview, '[QSF04 - (number of members for whom QSF05C=1 + number of members for whom QSF06C=1+ number of members for whom QSF07C=1)] new household members have joined the family'. The following questions refer to those persons.

QSF10NC Would you please tell me the first name of another person who is part of the household?

ATTENTION: write down the complete first name in full

_____ (ask QSF10=QSF10NC, QSF44=3 and go to QSF10A)
First name

QSF10 Would you please tell me the first name of another person in the family?

ATTENTION: write down the complete first name in full

_____ (ask QSF44=1 and go to QSF10A)
First name

QSF10A [FIRST NAME] 's last name is ...?

ATTENTION: write down the complete last name in full, or correct it if there is an error

Last name

QSF11c Would you please confirm that [FIRST NAME] is 'SEX'?

Yes 1|_| (ask QSF11=QSF11_PI and go to QSF12C)

No 2|_|

QSF11 Specify the sex of [FIRST NAME]

ATTENTION: only if necessary (e.g. foreign first name), read: Is [FIRST NAME] male or female?

Male 1|_|

Female 2|_|

QSF12c Would you please confirm for me that [FIRST NAME] was born in 'YEAR OF BIRTH'?

Yes 1|_| (ask QSF12giorno=QSF12giorno_PI, QSF12mese=QSF12mese_PI,
QSF12anno= QSF12anno_PI and go to QSF14)

No 2|_| (go to QSF12)

QSF13c Would you please confirm for me that [FIRST NAME] is [AGE] years old?

ATTENTION: only if necessary, read: 'Please consider that age is calculated in years completed on 'SUNDAY' because this is the date the information collected in this interview refers to.'

Yes 1|_| (ask QSF13=QSF13_PI and go to QSF14)

No 2|_| (go to QSF12)

QSF12 Would you please tell me the date of birth for [FIRST NAME]?

Day of birth	_	• Does not know	9 9 Z
Month of birth	_	• Does not know	9 9 Z
Year of birth	_ _ _	• Does not know	_ 9 9 Z

QSF13 Would you please tell me how old that person is?

ATTENTION: only if necessary, read: 'EVEN AN APPROXIMATE AGE IS FINE.'

Age |_|_|_|

QSF14 Age in years on the last day of the reference week

Age |_|_|_|_|

QSF16c Would you please confirm that [FIRST NAME] IS [RELPAR] OF 'RP FIRST NAME'?

Yes 1|_| (ask QSF16=QSF16_PI and go to QSF17c)
No 2|_|

QSF16 Would you please tell me the relationship between [FIRST NAME] and 'RP FIRST NAME'?

[FIRST NAME] is ...

- Reference person (RP)* 1|_|
- Spouse of the RP:* 2|_|
- In a civil union with the RP* 3|_|
- Cohabitant with RP (consensual union)* 4|_|
- Daughter/son of RP and RP's partner* 5|_|
- Daughter/son of RP only* 6|_|
- Daughter/son of RP's partner only* 7|_|
- Spouse of the child of RP and/or of RP's partner (daughter-in-law/son-in-law)* 8|_|
- In a civil union with the child of RP and/or of RP's partner (daughter-in-law/son-in-law)* 9|_|
- Cohabitant of the child of RP and/or of RP's partner (daughter-in-law/son-in-law)* 10|_|
- RP's parent (RP's mother/father)* 11|_|
- RP's step-parent (partner of RP's mother/father)* 12|_|
- RP's father-in-law/mother-in-law (parent or step-parent of RP's partner)* 13|_|
- Grandmother/grandfather of RP or of RP's partner* 14|_|
- RP's sister/brother:* 15|_|
- Sister/brother of RP's partner (sister-in-law/brother-in-law)* 16|_|
- Spouse of RP's sister/brother or RP's partner (sister-in-law/brother-in-law)* 17|_|
- In a civil union with RP's sister/brother or the sister/brother of RP's partner (sister-in-law/brother-in-law)* 18|_|
- Cohabitant of RP's sister/ brother or of RP's partner (sister-in-law/brother-in-law)* 19|_|
- Niece/nephew (child of sister/brother) of RP and/or of RP's partner* 20|_|
- Grandchild (child of daughter/son) of RP and/or of RP's partner* 21|_|
- Another relative of RP and/or of RP's partner* 22|_|
- Another cohabiting person without being a part of a couple, a relative, or an extended household member* 23|_|

QSF24C.α Would you please confirm that [FIRST NAME] has lived in Italy since [response to QSF24_PI] and has never moved elsewhere for a period longer than one year?

QSF24C.β Would you please confirm that [FIRST NAME] came to live in Italy for the first time in [response to QSF24 previous interview] and for the last time in [response to QSF27 prior consultation]?

QSF24C.γ Would you please confirm that [FIRST NAME] has returned to live permanently in Italy since [response to QSF27 previous interview] after a period of absence longer than one year?

QSF24C.δ Would you please confirm that [FIRST NAME] has always lived in Italy without moving away for more than one year?

Yes 1|_| (ask: QSF24=QSF24_PI, QSF25= QSF25_PI, QSF26=QSF26_PI, QSF27=QSF27_PI, QSF28=QSF28_PI go to QSF29C)

No 2|_| (if QSF20=1 and QSF26_PI=1 go to QSF27; if QSF20=1 and QSF26_PI=2 go to QSF26)

QSF24 In which year did [FIRST NAME] come to live in Italy for the first time?

Year |_|_|_|_| (if (YEANNOINDAGINE- QSF24)<3 go to QSF25 otherwise switch to QSF26)

Doesn't know |9|9|7| (go to QSF26)

QSF25 Do you remember in which month?

Month |_|_|

Doesn't know |9|9|7|

QSF26.α Has [FIRST NAME] always lived in Italy? Do not consider transfers lasting less than one year

QSF26.β Since when has [FIRST NAME] always lived in Italy? Do not consider transfers lasting less than one year

Yes 1|_| (if QSF20=1, born in Italy, go to QSF33C. If QSF20=2, if born abroad, go to QSF29C)

No 2|_|

QSF27 What year has [FIRST NAME] been living in Italy without leaving for a year or longer?

Year |_|_|_|_| (if (ANNOINDAGINE - QSF27)<3 go to QSF28 otherwise go to QSF29)

Has not returned yet |9|9|8| (go to QSF33C)

Doesn't know |9|9|7| (go to QSF29C)

QSF31 Did [FIRST NAME] come to Italy to seek refuge or political asylum? You can decide whether to answer this question, which is considered sensitive by confidentiality regulations. Regardless, we would be grateful if you would like to provide the information requested.

Only if requested, read: REGULATORY REFERENCES ON THE PROTECTION OF PRIVACY

- Legislative Decree no. 322 of 6 September 1989 and all subsequent amendments, ‘Standards for the National Statistical System and the reorganisation of the National Statistical Institute’ – article 6 (responsibilities of the statistical offices), article 6-bis (processing personal data), article 7 (requirement to provide statistical information), article 8 (professional secrecy of those employed in statistical offices), article 9 (directives on the protection of statistical confidentiality) and article 13 (National Statistical Programme);
- (EU) Regulation 2016/679 of the European Parliament and Council of 27 April 2016, concerning the protection of individuals about the processing of personal data, as well as the free movement of such data and repealing Directive 95/46/EC (General Data Protection Regulation);
- Legislative Decree no. 196 of 30 June 2003, ‘Personal Data Protection Code’;
- Code of ethics for the processing of personal data for statistical or scientific research purposes in the context of the National Statistical System;
- Resolution of the Authority for Personal Data Protection no. 514 of 19 December 2018.

Yes	1 _ (go to QSF33c)
No, he or she came for another reason	2 _ (go to QSF33c)
Doesn't answer	998 _ (go to QSF33c)

QSF32 Does [FIRST NAME] already have a job in Italy?

READ THE ANSWERS

Yes	1 _
No, he or she came here to find work	2 _
Does not know	997 _

QSF33c Would you please confirm that [FIRST NAME] IS [CIVIL STATUS]?

Yes	1 _ (ask QSF33= QSF33_PI, if se QSF33_PI=2,7 and QSF34_PI=997 or 998, blank go to QSF34; otherwise ask QSF34=QSF34_PI, QSF35= QSF35_PI and go to QSF36)
No	2 _

QSF33 [FIRST NAME] is:

READ THE ANSWERS

Single/unmarried	1 _ (go to QSF36)
Married (cohabitant or non-cohabitant)	2 _
De facto separated	3 _ (go to QSF36)
Legally separated	4 _ (go to QSF36)
Divorced	5 _ (go to QSF36)
Widowed	6 _ (go to QSF36)
In a civil union	7 _
Previously in a civil union (due to a suspension of the civil union)	8 _ (go to QSF36)
Previously in a civil union (due to dissolution of the civil union)	9 _ (go to QSF36)
Previously in a civil union (due to partner's death)	10 _ (go to QSF36)

if family wave >1
 go to QSF06C if the household member interviewed is the contact person in the previous interview (QSF16_PI =1) and other household members of the prior interview are present;
 go to QSF07C if the household member interviewed is not the contact person in the previous interview (QSF16_PI <>1) and other household members in the previous interview are present;
 go to QSF09 if other household members in the previous interview are not present and new household members are present [QSF04 - (number of household members for whom QSF05C=1 + number of household members for whom QSF06C=1 + number of household members for whom QSF07C=1)]>0
 go to Script QSF37 and then to QSF37 if other household members in the previous interview are not present and no new household members are present, [QSF04 - (number of household members for whom QSF05C=1 + number of household members for whom QSF06C=1 + number of household members for whom QSF07C=1)]=0, and if for at least one household member the father and/or mother and/or partner are not identifiable (the codes for father, mother and partner must be used for each member of the family, but the interviewer will only see the ones for whom the rules have not been able to reconstruct information automatically)
 go to QSF37 if other household members of the previous interview are not present and no new household members are present, [QSF4 - (number of household members for whom QSF5C=1 + number of household members for whom QSF6C=1 + number of household members for whom QSF7C=1)]=0, and if all family relationships can automatically be reconstructed (the codes for father, mother and partner for each household member will be recorded automatically without being displayed).

No 2|_| (return to the first field of the general form related to the household member with the possibility of changing the data that were previously entered and following the corresponding sequence)

Script QSF37

Now I will ask you for some information to fill in all the family relationships in your household.

QSF37 Is the father of [FIRST NAME] present in the family?

- 'First name 1st member', 'Age' years 1|_|
-
- 'First name 15th member', 'Age' years 15|_|
- Not present in the family 16|_|

QSF38 Is the mother of [FIRST NAME] present in the family?

- 'First name 1st member', 'Age' years 1|_|
-
- 'First name 15th member', 'Age' years 15|_|
- Not present in the family 16|_|

QSF39.α Is the cohabitant/partner in a civil union of [FIRST NAME] present in the family?

QSF39.β In the family, who is the spouse of [FIRST NAME]?

- 'FIRST NAME 1st member', 'AGE' years 1|_|
-
- 'NAME 15th member', 'AGE' years 15|_|
- Not present in the family 16|_|

CONTR_QSF39. Verification message: Attention!!!

You are recording that the two partners are of the same sex.

I am recording that the two partners are of the same sex 1|_|

I am correcting this because there was a coding error 2|_| (return to QSF39 to correct it)

If less than 15 years old and the father is NOT in the family

QSF39A Was the father of [FIRST NAME] born in Italy or abroad?

In Italy 1|_| (go to QSF39D)

Abroad 2|_|

Don't know 997|_| (go to QSF39D)

QSF39B In which foreign country?

_____ |_|_| Coding according to Annex Foreign States

Don't know |9|9|7|

If less than 15 years old and mother is NOT in the household

QSF39D Was the mother of [FIRST NAME] born in Italy or abroad?

In Italy 1|_| (go to QSF40)

Abroad 2|_|

Don't know 997|_| (go to QSF40)

QSF39E In which foreign country?

_____ |_|_| Coding according to Annex Foreign States

Don't know |9|9|7|

QSF40 Indicate who answered the questions about the whole household.

MULTIPLE ANSWERS POSSIBLE

- 'FIRST NAME 1st member', 'AGE' years 1|_|
-
- 'FIRST NAME 15th member', 'AGE' years 15|_|
- Relative who does not live with the family 16|_|
- Another person 17|_|

QSF41 Date of completion of the Family Form.

Date |_|_|_|_|_|_|_|_|

QSF42 Time of completion of the Family Form.

Hour |_|_| Minutes |_|_|

QSF43 Duration of completion of the Family Form.

Minutes |_|_|_|_| (go to SR01)

QSF44 Presence or absence of the household member.

- Present 1|_|
- Absent 2|_|
- New entry 3|_|

RESPONDENT SELECTION (RS)

For everyone in the household

QSR01.α I am continuing the interview with you

QSR01.β Who could I continue the interview with? I am continuing with:

ATTENTION: the household members indicated with * should be interviewed by proxy because of a permanent disability that prevents the direct administration of the questionnaire

Eligible persons (between 15-89 years of age)

- 'FIRST NAME 1st household member', 'AGE' years (interview 'STATUS') 'Household member's number recorded in QSF09'
- 'FIRST NAME 2nd household member', 'AGE' years (interview 'STATUS') 'Household member's number recorded in QSF09'
- 'FIRST NAME 3rd household member', 'AGE' years (interview 'STATUS') 'Household member's number recorded in QSF09'
- 'FIRST NAME 4th household member', 'AGE' years (interview 'STATUS') 'Household member's number recorded in QSF09'

Non-eligible persons (younger than 15 or older than 89 years of age)

- 'First Name 5th household member', 'Age' years (interview status 'complete')
- 'First Name 6th household member', 'Age' years (interview status 'complete')
-

Non-eligible persons not to be interviewed (CPY1=1 or CPY2=1 or CPY3=1 or permanently disabled or inactive and more than 70 years old)

- 'First Name 7th household member', 'Age' years (interview status 'complete')
- 'First Name 8th household member', 'Age' years (interview status 'complete')
-

INDIVIDUAL QUESTIONNAIRE

Contents

SECTION A: Who Answers the Questions

SECTION B: Working status in the Reference Week

SECTION C: Main Job

SECTION D: Second Job

SECTION GIG: Digital Platform Job

SECTION E: Previous Work Experience

SECTION F: Search for employment

SECTION J: Self-perceived activity status and pension

SECTION G: Employment services

SECTION H: Education and Professional Training

SECTION I: Self-perceived activity status one year before

SECTION L: Information on the household

SECTION M: By the interviewer

SECTION N: Pending coding

DIAGRAM OF SECTIONS OF THE INDIVIDUAL QUESTIONNAIRE

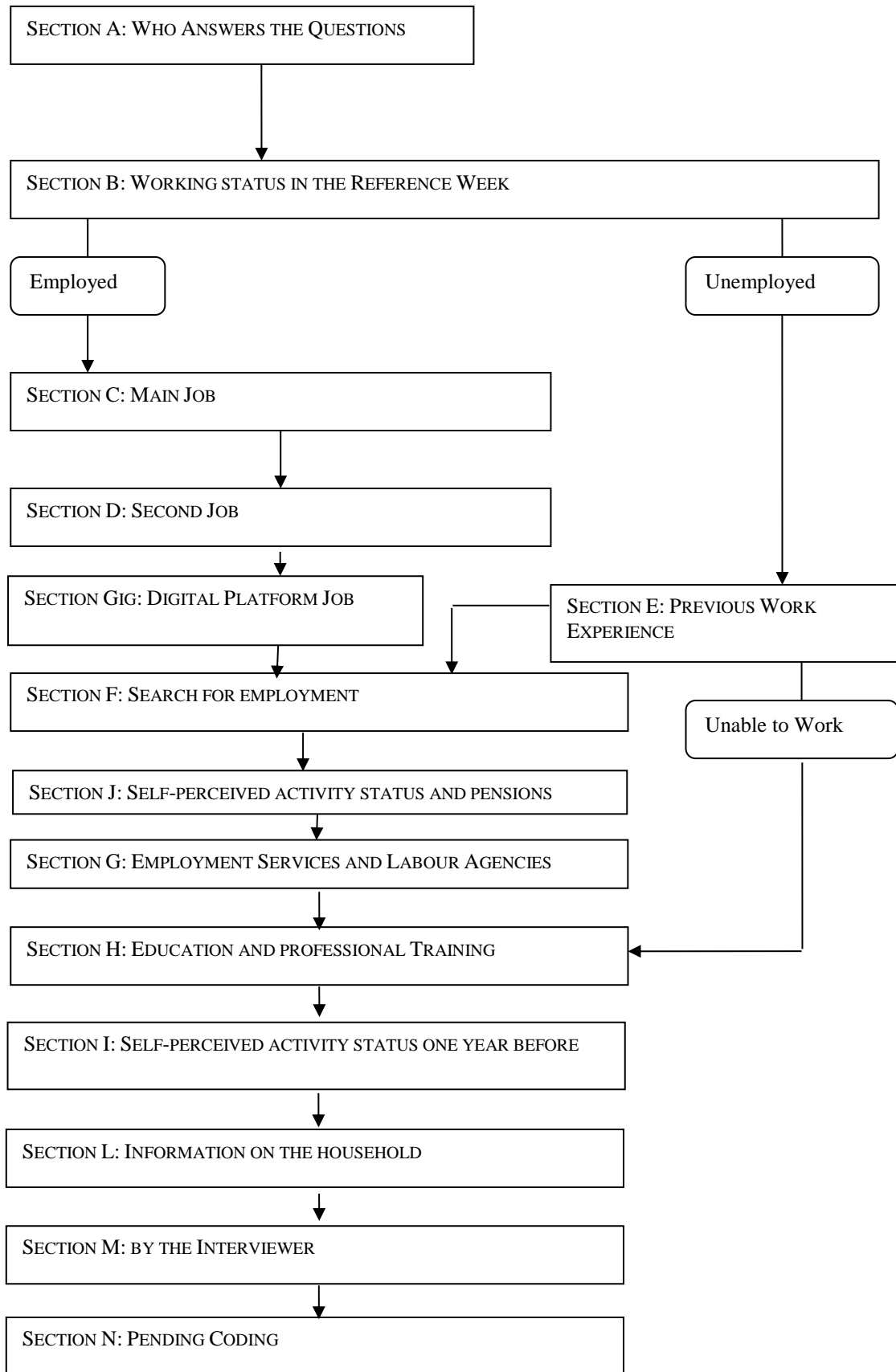

SECTION A

Who Answers the questions

For persons between 15 and 89 years of age

QA01 Individual interview starting date

Date |_|_| |_|_| |_|_| |_|_|

QA02 Individual interview starting time

Hour |_|_| Minutes |_|_|

QA03 Who is the person providing information about [FIRST NAME]

<i>The respondent his/herself</i>	1 _	(go to QA06)
<i>Relative living in the household</i>	2 _	
<i>Relative not living in the household</i>	3 _	(go to QA05)
<i>Another person</i>	4 _	(go to QA05)

QA04 Enter the identification number of the household member providing the information

- 'FIRST NAME 1st household member' ('AGE' years) 'Household member's number recorded in QSF09' |_|
- 'FIRST NAME 2nd household member' ('AGE' years) 'Household member's number recorded in QSF09' |_|
- 'FIRST NAME 3rd household member' ('AGE' years) 'Household member's number recorded in QSF09' |_|
- 'FIRST NAME 4th household member' ('AGE' years) 'Household member's number recorded in QSF09' |_|
- 'FIRST NAME 5th household member' ('AGE' years) 'Household member's number recorded in QSF09' |_|
- 'FIRST NAME 6th household member' ('AGE' years) 'Household member's number recorded in QSF09' |_|
-

QA05 Please enter the main reason why [FIRST NAME] is not responding personally

<i>Absent during the whole of the survey period (travel, hospital, etc.)</i>	1 _
<i>Difficult to track down, is never at home</i>	2 _
<i>Sick</i>	3 _
<i>Problems in understanding (dialect, low cultural level)</i>	4 _
<i>Foreigner who does not understand Italian well</i>	5 _
<i>Mistrust, fear</i>	6 _
<i>Not interested in the interview</i>	7 _
<i>Temporarily absent (at school, at work, etc.)</i>	8 _
<i>Affected by a permanent illness or disability that does not allow a direct interview</i>	9 _
<i>Other reason (specify) (QA05_a)_____</i>	996 _

QA06 Distance from the reference week (in days)

Distance ≤ 7	1 _
7 < Distance ≤ 14	2 _
14 < Distance ≤ 21	3 _
21 < Distance ≤ 28	4 _
28 < Distance ≤ 35	5 _

QA07 Survey Date

Day	_
Month	_
Year	_ _ _

SECTION B

Working status in the Reference Week

For persons between 15 and 89 years of age

Script QB01 (must be read)

The following questions refer to the working activity performed 'LAST WEEK', the week 'FROM MONDAY ... TO SUNDAY...'. Please consider any paid or for-profit work activity, as a self-employed or employee, with or without a contract.

QB01 'LAST WEEK' did [FIRST NAME] perform at least one hour of work for which he/she expected to be paid?

ATTENTION: DO NOT consider UNPAID work done at a household member's business.

Yes 1 (go to question QB11)
No 2

QB02 Still during the week 'FROM MONDAY ... TO SUNDAY...', did [FIRST NAME] work for at least one hour at a household member's business without being paid?

Yes 1 (go to question QB11)
No 2

QB03 Still during that week, did [FIRST NAME] have a job that he/she did not perform, for example, for a limited period of reduced activity due to illness, holiday, a training course related to the job, or on lay-off, etc.?

If necessary, read: Please consider paid work or the work he/she expects to be paid or unpaid work, the latter only if customarily performed at a household member's business.

Yes 1 (go to QB06)
No 2

QB04 And now, during the four weeks 'FROM MONDAY ... TO SUNDAY...' (4 previous weeks), did [FIRST NAME] do casual work or small jobs to earn something, such as a babysitter, waiter, or doing tutoring, deliveries, etc.?

If necessary, read: Do not include hours of work performed to receive citizenship income (reddito di cittadinanza) if these were the only hours of work performed.

Yes (do not include any hours of work done to receive citizenship income) 1
No, I worked only a few hours to receive citizenship income 2 (go to Section E)
No, no hours of work 3 (go to Section E)

QB05 Did [FIRST NAME] perform at least one hour of these jobs during the week 'FROM MONDAY ... TO SUNDAY... '?

Yes
No

1 | | (go to QB11)
2 | | (go to module GIG)

QB06 What is the main reason why he or she did not work during that week?

Vacation and holidays	1 <input type="checkbox"/> (go to QB11)
Flex-time arrangements (including vertical part time) or compensation for overtime hours	2 <input type="checkbox"/> (go to QB11)
Illness, health problems, injury	3 <input type="checkbox"/> (go to QB11)
Compulsory maternity or paternity leave	4 <input type="checkbox"/> (go to QB11)
Parental leave, that is, optional absence up to the child's twelfth birthday	5 <input type="checkbox"/> (go to QB08)
Other family reasons (excluding compulsory maternity and paternity leave)	6 <input type="checkbox"/> (go to QB09)
Education or training directly related to the job or paid for by the employer (including paid PhD)	7 <input type="checkbox"/> (go to QB11)
Education or training <u>not</u> directly related to the job or not paid for by the employer	8 <input type="checkbox"/> (go to QB09)
Lay-off allowances	9 <input type="checkbox"/> (go to QB09)
Reduced activity/lack of work (except for lay-off)	10 <input type="checkbox"/> (go to QB09)
Seasonal work (e.g., lifeguard, fruit picker, waiter in the mountains in winter, etc.)	11 <input type="checkbox"/> (go to QB10)
Has a job that has not started yet	12 <input type="checkbox"/> (go to Section E)
Occasional worker	994 <input type="checkbox"/>
Other reason (specify) (QB06_a) _____	996 <input type="checkbox"/> (go to QB09)

QB07 During that week, was he or she absent or just did not have work assignments?

I had a job but was absent	1 <input type="checkbox"/> (return to QB06, record another reason and do not display answer QB06=994 any longer)
I did not have a job	2 <input type="checkbox"/> (ask QB03=2, QB04=1 and QB05=2, QB06=blank and go to module GIG)

QB08 Is this period of absence paid (paid parental leave)?
If necessary, read: also count only the payment of social security contributions.

Yes, 50% or more of compensation	1 <input type="checkbox"/> (put QB09=1 and go to question QB11)
Yes, less than 50% of compensation	2 <input type="checkbox"/>
No, not paid, only contributions	3 <input type="checkbox"/>
No, not paid	4 <input type="checkbox"/>

QB09 Will this period of absence last more or less than three months from when it started to when it will end?

Less than three months	1 <input type="checkbox"/> (if QB08=2,3, or 4 go to QB11, otherwise go to QBtemp)
Three months or more	2 <input type="checkbox"/> (if QB08=2,3 go to QB11, if QB08=4 go to Section E, otherwise go to QBtemp)

QBtemp During the period of absence, did he/she continue receiving compensation/wages? (ask the self-employed: does he/she continue professional even if it is momentarily suspended?)

- | | |
|--|--|
| Yes, he or she has compensation of 50% or more | 1 <input type="checkbox"/> (if QB09=1 go to QB11, otherwise go to Section E) |
| Yes, he or she has compensation less than 50% | 2 <input type="checkbox"/> (if QB09=1 go to QB11, otherwise go to Section E) |
| Yes, he or she continues the professional activity | 3 <input type="checkbox"/> (if QB09=1 go to QB11, otherwise go to Section E) |
| Does not have compensation/wages and does not continue the occupational activity | 4 <input type="checkbox"/> (if QB09=1 go to QB11, otherwise go to Section E) |

QB10 During the off-season, does he/she continue to perform activities related to the job (for example, renovation, maintenance, or storage)? This does not include legal or administrative obligations associated with paying taxes.

- | | |
|-----|--|
| Yes | 1 <input type="checkbox"/> (go to question QB11) |
| No | 2 <input type="checkbox"/> (go to Section E) |

QB11.α During the week 'FROM MONDAY ... TO SUNDAY...' did [FIRST NAME] have only one job or multiple jobs? Please consider paid work or work he/she expects to be paid as an employee or self-employed, as well as unpaid work performed at a household member's business.

QB11.β Even if he/she was absent due to [QB06 response], during the week 'FROM MONDAY ... TO SUNDAY...', did [FIRST NAME] have only one job or multiple jobs? Please consider paid work or work he/she expects to be paid as an employee or self-employed, as well as unpaid work performed at a household member's business.

QB11.γ During the week "FROM MONDAY ... TO SUNDAY ...", did [FIRST NAME] work only in the company of a family member or did he also have another job? Please consider paid work or work he/she expects to be paid as an employee or self-employed.

ATTENTION: INCLUDE jobs not done during the reference week due to absence or other jobs, provided they were performed with a certain continuity. For employees who perform the same job with multiple employers or any assistants who also have another job from which they were absent, answer two or more than two jobs

- | | |
|--------------------------|--|
| Doing one single job | 1 <input type="checkbox"/> (go to Section C) |
| Doing two jobs | 2 <input type="checkbox"/> (go to Section C) |
| Doing more than two jobs | 3 <input type="checkbox"/> (go to Section C) |
| Does not know | 997 <input type="checkbox"/> (go to Section C) |

SECTION C

Main Work Activity

For employed persons 16 - 89 years of age

Main job

Script QC01

α Now I will ask you some questions about the characteristics of the job performed.

β Now I will ask you some questions about the characteristics of the job performed. Consider the main one on which he or she usually spends the most hours.

Only if necessary, read: if he or she does multiple jobs on which he or she spends the same time, consider the one that he or she believes to be the most important (most earnings, most work stability, etc.).

QC01c Would you please confirm that your occupation is [QC01_PI]?

ATTENTION: CLASSIFIED AS [RESPONSE TO QC02_PI]; IN THE EVENT OF 'CONFIRMING BUT I AM BETTER DETERMINING THE CODE', CODE 9999 CAN BE USED IN THE FOLLOWING QUESTION

Confirms 1|_| (record QC01=QC01_PI, QC02=QC02_Ple and go to QC03c)

Does not confirm 2|_|

Confirming, but I am making a better determination of the code (the job did not change) 3|_| (go to QC01 with the display of QC01_PI and permit amendment/change in either the text description QC01 or in the code for QC02)

QC01 What is [FIRST NAME] 'S occupation? What does [FIRST NAME] 'S work consist of?

QC02 Occupation code

QC02_f |_|_|_|_| (CP2011 5-digit code in the table of occupations)

QC03c Would you please confirm that [FIRST NAME] performs: [description QC03_PI]

Confirms 1|_| (record QC03=QC03_PI and continue following the filter corresponding to the answer in QC03)

Does not confirm 2|_|

QC03 [FIRST NAME] performs:

READ THE ANSWERS

A job as an employee 1|_| (go to QC05)

A job as:

Employer-coordinated freelance work contract (with or without a contract) 2|_| (go to QC07)

Occasional work contract 3|_| (go to QC07)

Self-employment as:

Employer 4|_| (go to QC04)

Professional 5|_| (go to QC04)

Own-account worker 6|_| (go to QC04)

Family worker (unpaid) 7|_|

QC03bis Does [FIRST NAME] receive compensation for his/her work at the business of a household member?

Yes 1|_| (go back to QC03 and choose a different option)

No 2|_| (ask QB01=2 and QB02=1 and go to QC06)

QC04 Does he/she have employees? Please do not consider family members or other people assisting without being paid.

ATTENTION: THIS IS ASKING IF THE INTERVIEWEE HAS ANY EMPLOYEES. PARTNERS IN A COOPERATIVE SHOULD NOT COUNT THE COOPERATIVE'S EMPLOYEES

Yes 1|_| (go to QC06)

No 2|_| (go to QC09c)

QC05 Is the working relationship governed by a contract or a verbal agreement with the employer?

Contract 1|_|

Verbal agreement 2|_|

Does not know 997|_|

QC05BISc Would you please confirm that [FIRST NAME] is [QC05bis_PI]:

Confirms 1|_| (record QC05BIS=QC05BIS_PI and go to QC06)

Does not confirm 2|_|

QC05BIS [FIRST NAME] is:

ATTENTION: READ THE ANSWERS

Director/manager 1|_|

Cadre 2|_|

Clerk 3|_|

Worker 4|_|

Economic activity

QC06.α Does the institution or company where [FIRST NAME] works have one or more offices (or factories)?

QC06.β Does the family business where [FIRST NAME] works have one or more offices (or factories)?

Only one location	1 _
Multiple locations	2 _
Does not know	997 _

QC07c.α Would you please confirm that [FIRST NAME] is an [QC07_PI] employee?

QC07c.β Is the institution where [FIRST NAME] is [QC07_PI]?

Confirms	1 _ (record QC07=QC07_PI and if QC07_PI=1 go to QC08c, if QC07_PI=2 go to QC09c)
Does not confirm	2 _ (go to QC07)

QC07.α Is [FIRST NAME] public or private employee?

QC07.β Is the institution where [FIRST NAME] works public or private?

ATTENTION: Refer to the entity or institution the contract was signed with, that is, the one that issues the payslip

Public	1 _
Private	2 _ (go to QC09c)
Does not know	997 _

QC08c Would you please confirm that the institution where [FIRST NAME] works is [response to (QC08_PI, QC08_f_PI, QC08_a_PI)]?

Confirms	1 _ (record QC08=QC08_PI, QC08_a=QC08_a_PI and follow the filters for QC08)
Does not confirm	2 _

QC08 What is the institution's name where [FIRST NAME] works?

ATTENTION: Refer to the exact name of the entity or institution with which the contract is signed, that is, the one indicated on the paycheck. Make sure of the public nature of schools, universities, and hospitals. If the response is not included in the list below, choose 'other public agency' and look for the entity among the pre-loaded options. Select "other" and type the response in the open field if the agency is not on the list.

- | | |
|---|--|
| Region | 1 _ |
| Province | 2 _ |
| Municipality/metropolitan city/union of municipalities | 3 _ |
| Comunità montane (mountain community)/national park | 4 _ |
| Ministry, Court, Revenue Agency, State Property, Customs Agency | 5 _ |
| Chamber of Commerce (CCIAA) | 6 _ |
| Public school/comprehensive public institution/public university | 7 _ |
| Local health authority (regional, provincial), ASL/USL | 8 _ |
| National Health Service public hospital, public university hospital | 9 _ |
| Police forces, armed forces, civil protection, fire-fighters, Red Cross | 10 _ |
| Social security institutions (INPS, INAIL, pension funds) | 11 _ |
| Other public agency (specify _____ QC08_a) | 996 _ (Display the Public Agencies Annex for the proper code) |
| Does not know | 997 _ |

QC09c Would you please confirm that the economic activity done by [FIRST NAME] and/or by that person's company/institution is [response to QC09_PI]?

ATTENTION: classified as [response to QC10_PI]; (Only CATI) in the event of 'confirming but I am better determining the code', code 9999 can be used in the following question

- | | |
|------------------|--|
| Confirms | 1 _ (record QC09=QC09_PI, QC10= QC10_PI and go to QC11) |
| Does not confirm | 2 _ |

ONLY CATI

- | | |
|--|---|
| Confirming but I am making a better determination of the code (the job did not change) | 3 _ (go to QC01 with the display of QC01_PI and permit amendment/change in either text description QC09 or in the code for QC10) |
|--|---|

QC09.α Which activity is performed in the company/institution where [FIRST NAME] works? (List the main goods and/or services produced).

QC09.β Which activity is performed in the work location where [FIRST NAME] works? (List the main goods and/or services produced).

QC09.γ What is the main activity that [FIRST NAME] performs, and which goods and/or services are produced?

ATTENTION: essential information to collect for the proper code:

- 1) type of activity (production, farming, wholesale, etc.),
- 2) the goods or services in question in this activity (faucets, motorcycles, cleaning, etc.),
- 3) the good's material (metal, plastic, etc.).

For example, manufacturing of wooden furniture for homes or gardens.

If the business/agency has multiple work locations, collect the information related to the site where the interviewee works.

Suppose the work location is different from that of the enterprise employing him or her. In that case, it should be specified (e.g. cleaning company that has a contract with a hospital, so always specify who the employer is, meaning the party that pays).

QC10 Economic activity code

QC10_f |_|_|_|_|_|_| (6-digit ATECO 2007 code in the ATECO table)

QC11.α (C18) Including [FIRST NAME], how many people work in the location where he or she works? Please consider all workers regardless of their duties and qualifications. (Exclude any subcontractors involved in activities not central to the business, such as cleaning, for example).

QC11.β How many people work in the location where [FIRST NAME] works? (Please consider the location/office where he or she works most often, count the person in question, and all people regardless of their job and qualification, except for subcontractors involved in activities not central to the business, like cleaning, for example).

ATTENTION: if work for a family, e.g. as a caregiver or domestic helper, refer to all persons working for that family (i.e. for the same employer).

READ THE ANSWERS

- | | |
|-------------------------------------|-------------------|
| <i>Up to 9 people</i> | 1 _ |
| <i>From 10 to 15</i> | 2 _ (go to QC13) |
| <i>From 16 to 19</i> | 3 _ (go to QC13) |
| <i>From 20 to 49</i> | 4 _ (go to QC13) |
| <i>From 50 to 249</i> | 5 _ (go to QC13) |
| <i>250 or more people</i> | 6 _ (go to QC13) |
| <i>Does not know but up to 9</i> | 7 _ (go to QC13) |
| <i>Does not know but 10 or more</i> | 8 _ (go to QC13) |

QC16 Does [FIRST NAME] independently decide on the fees, prices and/or payments due for the work he or she does?

ATTENTION: In general, merchants independently decide on prices when they establish the profit margin for the articles sold (e.g. freedom to give discounts, etc.). Specific cases might be franchising or newsstands where the price of the goods sold is initially established by the supplier of the merchandise or by a broker. In these cases, the response No is allowed.

Yes 1|_| (go to QC18)
No 2|_|
Does not know 997|_| (go to QC18)

QC17 Who establishes the fees, prices and/or payments due for the work?

READ THE ANSWERS

Fees are:
Agreed upon with the client/customer 1|_|
Eestablished by the client/customer 2|_|
Eestablished by law 3|_|
Eestablished by another party/enterprise (which assigns him or her the work or provides the goods, including to subcontractors 4|_|
Other (specify _____ QC17_a) 996|_|

QC18 In the performance of his/her job, does [FIRST NAME] use tools/facilities owned by him or her or the primary client/customer (for example, computers or machinery, sales premises or offices)?

Owned, rented or leased tools 1|_|
Tools exclusively owned by the client/customer 2|_|
Tools partially owned by the respondent and partially owned by the client/customer 3|_|
Other (specify _____)(QC18_a) 996|_|
Does not know 997|_|

QC19 Is it part of [FIRST NAME] 's job to coordinate the work done by other people?

Yes 1|_|
No 2|_|
Does not know 997|_|

Length of the job

QC20C Would you please confirm that his or her occupation is [response to QC20_PI]?

Confirms 1|_| (record QC20=QC20_PI and follow the filters for QC20)
Does not confirm 2|_|

QC20.α Does [FIRST NAME] have a fixed term (temporary) contract or a permanent (open-ended) contract?

QC20.β Is his or her a fixed-term job (temporary), or does it not have an end date?

Fixed term (temporary) 1|_|
Permanent (open ended) 2|_|

QC21.α Even if he or she has a permanent contract, is [FIRST NAME] a staff leasing worker (formerly called a temporary worker)?

If necessary, read: In other words, does this person have a contract with a staff leasing agency that sends him or her to work at another enterprise/company (customer enterprise, third party enterprise, etc.)?

QC21.β Does [FIRST NAME] work as leased staff (formerly called a temporary worker)?

If necessary, read: In other words, does this person have a contract with a staff leasing agency that sends him or her to work at another enterprise/company (customer enterprise, third party enterprise, etc.)?

Yes 1|_|
No 2|_| (go to QC23)
Does not know 997|_| (go to QC23)

QC22 Does [FIRST NAME] work directly for the staff leasing agency (for example, as an accountant, administrative worker, personnel manager), or is he or she sent to customer enterprises now and then?

He or she works directly for the staff leasing agency 1|_|
He or she works at customer enterprises now and then 2|_|
Does not know 997|_|

QC23 Does [FIRST NAME] have an apprenticeship contract?

Yes 1|_|
No 2|_|
Does not know 997|_|

QC24C From beginning to end, this job will last [response to QC24_PI]?

Confirms 1|_| (*record QC24=QC24_PI and follow the filters for QC24*)
Does not confirm 2|_|

QC24.α How long in months is the total time on the current contract?

QC24.β How long in months is the current fixed-term job?

<i>Less than one month</i>	_ _ 0 (if QC03=2,3 go to QC26; otherwise go to QC25)
<i>Number of months</i>	_ _ _ (if QC03=2,3 go to QC26; otherwise go to QC25)
<i>The duration/expiration is not specified</i>	9 9 5 (if QC03=2,3 go to QC27c; otherwise go to QC25)
<i>Does not know</i>	9 9 7 (if QC03=2,3 go to QC26; otherwise go to QC25)

QC25.α Regardless of the type of contract, why is the job a fixed term one?

QC25.β Why is the job a fixed term one?

READ THE ANSWERS

<i>To learn the job (internship, resident)</i>	1 _
<i>To go through a probationary period</i>	2 _
<i>To acquire an academic qualification that requires work experience (part study and part work apprenticeship)</i>	3 _
<i>It is a seasonal job</i>	4 _
<i>The job is of an occasional, discontinuous or intermittent nature</i>	5 _
<i>To fill a vacant post (including short substitutions and temporary duties in a school, in health care, etc.)</i>	6 _
<i>It is the only one that was offered (including work without a contract and those who say there was not a specific reason)</i>	7 _
<i>Other (specify) (QC25_a) _____</i>	996 _
<i>Does not know</i>	997 _

QC26.α Does [FIRST NAME] have a temporary job because he or she does not want a permanent job or because he or she did not find one?

QC26.β Does [FIRST NAME] have a temporary job because he or she does not want a stable job or because he or she did not find one?

<i>Does not want a permanent job</i>	1 _
<i>Did not find a permanent job</i>	2 _
<i>Does not know</i>	997 _

Work schedule

QC27C Would you please confirm that your job is: [response to QC27_PI].

<i>Confirms</i>	1 _ (record QC27=QC27_PI and follow the QC27 filters)
<i>Does not confirm</i>	2 _

QC27 Does [FIRST NAME] work full time or part-time?

<i>Full time</i>	1 _ (go to QC31)
<i>Part time</i>	2 _

QC28 Does [FIRST NAME] work part-time because he or she does not want a full-time job, did not find a full-time job or for another reason?

<i>Does not want a full-time job</i>	1 _
<i>Did not find a full-time job</i>	2 _ (go to QC31)
<i>There is not enough work</i>	3 _ (go to QC31)
<i>Another reason</i>	4 _
<i>Does not know</i>	997 _ (go to QC31)

QC29C Would you please confirm that he or she is working part-time for: [response to QC29_PI, QC29_a_PI]

<i>Confirms</i>	1 _ (record QC29=QC29_PI, QC29_a=QC29_a_PI and follow the filters for QC29)
<i>Does not confirm</i>	2 _

QC29 For which of these reasons does he or she work part-time:

ATTENTION: if someone answers that they work part-time because there is not enough work, return to the previous answer and indicate that he or she works part-time because he or she did not find a full-time job or there is not enough work

<i>Is studying or taking training courses</i>	1 _ (go to QC31)
<i>Illness, personal health problems</i>	2 _ (go to QC31)
<i>Is taking care of children and/or other household members who are not able to live independently</i>	3 _
<i>Other family reasons (for example, he or she is taking care of the house, is expecting a child, wants more time for the family)</i>	4 _ (go to QC31)
<i>Is doing volunteer work</i>	5 _ (go to QC31)
<i>Has a second job</i>	6 _ (go to QC31)
<i>Is not interested in a full-time job or does not need one</i>	7 _ (go to QC31)
<i>Other personal reasons (for example, he or she wants more time to him/herself)</i>	8 _ (go to QC31)
<i>Another reason (specify)(QC29_a)_____</i>	996 _ (go to QC31)
<i>Does not know</i>	997 _ (go to QC31)

QC30 Why does [FIRST NAME] not use (or no longer use) public or private services providing care for children or other household members needing assistance? (Please consider babysitters or paid assistants as well).

ATTENTION: IF THERE IS MORE THAN ONE REASON, ASK THE INTERVIEWEE TO CHOOSE THE MAIN REASON
READ THE ANSWERS

<i>The services are not available/appropriate</i>	1 _
<i>The cost of the services is not affordable</i>	2 _
<i>I prefer to take care of them personally</i>	3 _
<i>I do not use the services for another reason (specify) (QC30_a_____)</i>	996 _
<i>Does not know</i>	997 _

QC31.α How many hours of work per week is your contract? Indicate fractions of hours as well.

ATTENTION: teachers must refer to both course hours and hours required for extracurricular activities (faculty, advising, etc.)

QC31.β How many hours of work per week is his or her work agreement?

BE CAREFUL IF THE WORKING HOURS INCLUDE FRACTIONS OF HOURS PROCEED AS FOLLOWS:

- MINUTES LESS THAN 15: INDICATE THE WHOLE HOURS ROUNDED DOWN '.0' (30:12=30.0)
- MINUTES BETWEEN 15 AND 45: INDICATE THE HOURS ROUNDED TO HALF AN HOUR '.5' (30:25 MINUTES=30.5)
- MINUTES GREATER THAN 45: INDICATE WHOLE HOURS ROUNDED UP '.0' (30:50=31.0)

Number of hours

|_|_|_|.|_|

Has a contract or agreement with variable hours

|9|6|0| (go to QC32)

Does not have an agreement that provides schedules

|9|7|0| (go to QC32)

Does not know

|9|9|7|(go to QC32)

QC31A.α Excluding breaks for meals and moving between home and work, does [FIRST NAME] usually work more or fewer hours than the one indicated in his or her contract?

QC31A.β Excluding breaks for meals and moving between home and work, does [FIRST NAME] usually work more or fewer hours than the one indicated in his or her work agreement?

ATTENTION: ONLY IF NECESSARY, READ: CONSIDER ONLY THE JOB WE HAVE DISCUSSED SO FAR

Works more hours

1|_|

Works fewer hours

2|_|

Works the same number of hours

3|_|

Does not know

997|_|

QC32 Excluding breaks for meals and moving between home and work, how many hours per week does [FIRST NAME] usually work? Indicate fractions of hours as well.

BE CAREFUL IF THE WORKING HOURS INCLUDE FRACTIONS OF HOURS PROCEED AS FOLLOWS:

- MINUTES LESS THAN 15: INDICATE THE WHOLE HOURS ROUNDED DOWN '.0' (30:12=30.0)
- MINUTES BETWEEN 15 AND 45: INDICATE THE HOURS ROUNDED TO HALF AN HOUR '.5' (30:25 MINUTES=30.5)
- MINUTES GREATER THAN 45: INDICATE WHOLE HOURS ROUNDED UP '.0' (30:50=31.0)

Number of hours

|_|_|_|.|_| (if QB11=1 go to QC34; if QB11=2 or 3 go to QC38)

The hours vary from week to week

|9|7|0|

Does not know

|9|9|7|

QC33 Considering the last four weeks, on average, how many hours did [FIRST NAME] work per week? Do not count meal breaks or moving between home and work, and indicate fractions of hours.

ATTENTION:

ONLY IF NECESSARY, READ: CONSIDER ONLY THE JOB WE HAVE DISCUSSED SO FAR

FOR FRACTIONS OF HOURS, ROUND TO THE NEAREST HALF-HOUR: 30 HOURS AND 12 MINUTES SHOULD BE ROUNDED TO 30 HOURS; 30 HOURS AND 42 MINUTES SHOULD BE ROUNDED TO 30.5 HOURS, AND 30 HOURS AND 50 MINUTES SHOULD BE ROUNDED TO 31 HOURS.

Number of hours

|_|_|_|.|_|

It is not easy to determine

|9|7|0|

Does not know

|9|9|7|

QC34 Compared to [QC32 value (if QC32<>970,997,0) or QC33 value (if QC33<>970,997,0)] hours that he or she usually works, would he or she like to work more or fewer hours?

- Would like to work fewer hours 1|_|
- Would like to work more hours 2|_|
- Would like to work the same number of hours 3|_| (go to Script QC38)
- Does not know 997|_| (go to Script QC38)

QC35 How many hours in total would he or she like to work per week? (Indicate fractions of hours as well)

BE CAREFUL IF THE WORKING HOURS INCLUDE FRACTIONS OF HOURS PROCEED AS FOLLOWS:
- MINUTES LESS THAN 15: INDICATE THE WHOLE HOURS ROUNDED DOWN '.0' (30:12=30.0)
- MINUTES BETWEEN 15 AND 45: INDICATE THE HOURS ROUNDED TO HALF AN HOUR '.5' (30:25 MINUTES=30.5)
- MINUTES GREATER THAN 45: INDICATE WHOLE HOURS ROUNDED UP '.0' (30:50=31.0)

- Number of hours |_|_|_|_|:|_|
- Does not know |9|9|7|

QC35A Within two weeks, would [FIRST NAME] be available to work these extra hours?

- Yes 1|_| (go to script QC38)
- No 2|_|
- Does not know 997|_| (go to script QC38)

QC36 Why is he or she not available to work more hours? (If they were offered).

- He or she is studying or taking training courses 1|_| (go to Script QC38)
- Illness, personal health problems 2|_| (go to script QC38)
- Is taking care of children and/or other household members who are not able to live independently 3|_|
- Other family reasons (for example, he or she is taking care of the house, is expecting a child, wants more time for the family) 4|_| (go to script QC38)
- Is doing volunteer work 5|_| (go to script QC38)
- Other personal reasons (for example, he or she wants more time to him/herself) 6|_| (go to script QC38)
- Must provide advance notice 7|_| (go to script QC38)
- Another reason (specify)(QC36_a _____) 996|_| (go to script QC38)
- Does not know 997|_| (go to script QC38)

QC37 Why does [FIRST NAME] not use (or no longer use) public or private services providing care for children or other household members needing assistance? (Consider babysitters or paid assistants as well).

ATTENTION: IF THERE IS MORE THAN ONE REASON, ASK THE INTERVIEWEE TO CHOOSE THE MAIN REASON READ THE ANSWERS

- The services are not available/appropriate 1|_|
- The cost of the services is not affordable 2|_|
- I prefer to take care of them personally 3|_|
- I do not use the services for another reason (specify) (QC37_a) 996|_|
- Does not know 997|_|

Schedule during the reference week

Script QC38 (must be read)

The following questions refer to the days and hours of work performed for the main job during the week 'FROM MONDAY ... TO SUNDAY...'. Please consider possible holidays, illness, overtime, etc.

QC38.α 'LAST WEEK', that is 'FROM MONDAY ... TO SUNDAY...' were there days or half days when [FIRST NAME] was absent from work for one of the following reasons?

QC38.β 'LAST WEEK', that is 'FROM MONDAY ... TO SUNDAY...' were there days or half days when [FIRST NAME] was absent from work for one of the following reasons? Consider the holiday [COLUMN DESCRIPTION 'Text' of Annex' Calendar of holidays' corresponding to the year, quarter and week of reference].

QC38.γ 'LAST WEEK', that is 'FROM MONDAY ... TO SUNDAY...' [FIRST NAME] was absent because 'description question QB06'. In addition to this, was he or she absent for another reason?

QC38.δ 'LAST WEEK', that is 'FROM MONDAY ... TO SUNDAY...' [FIRST NAME] was absent because 'description question QB06'. In addition to this, was he or she absent for another reason? Consider the holiday [COLUMN DESCRIPTION 'Text' of Annex' Calendar of holidays' corresponding to the year, quarter and week of reference].

ATTENTION: READ THE RESPONSES AND ASSIGN A RESPONSE FOR EACH LINE

	Yes	No	Does not know
QC38_1 Vacations or holidays	1 _	2 _	997 _
QC38_2 Illness or injury	1 _	2 _	997 _
QC38_3 Another reason	1 _	2 _	997 _

QC39 How many days of vacation or holiday did he or she take?

Read if necessary: Please include half days, counting each as 0.5.

Number of days or half days of absence	_ _ . _
Does not know	997 _

QC40 How many days of sick leave or injury leave did he or she take?

Read if necessary: Please include half days, counting each as 0.5.

Number of days or half days of absence	_ _ . _
Does not know	997 _

QC41α How many days for other reasons did you take in the week "FROM MONDAY... TO SUNDAY..."? Read if necessary: Please also include half days, counting each as 0.5.

QC41 β How many days for other reasons, including those for [answer QB06], did you take in the week from "FROM MONDAY... TO SUNDAY..."? Read if necessary: Please include half days, counting each as 0.5.

Read if necessary: Please include half days, counting each as 0.5.

Number of days or half days of absence	_ _ . _
Does not know	997 _

QC42.α 'LAST WEEK', that is 'FROM MONDAY ... TO SUNDAY...' were there days when [FIRST NAME] worked overtime, whether paid or not, or put in extra hours to be recuperated later? Use the hours contracted for as a reference.

QC42.β 'LAST WEEK', that is 'FROM MONDAY ... TO SUNDAY...' were there days when [FIRST NAME] worked more than usual?

- Yes 1|_|
- No 2|_| (ask QC43=0 and go to QC44)
- Does not know 997|_| (ask QC43=997 and go to QC44)

QC43 In total, how many more hours did he or she work during that week? Please count the extra hours worked each day and add them together (even if they were recovered that same week)

- BE CAREFUL IF THE WORKING HOURS INCLUDE FRACTIONS OF HOURS PROCEED AS FOLLOWS:**
- MINUTES LESS THAN 15: INDICATE THE WHOLE HOURS ROUNDED DOWN '.0' (30:12=30.0)
 - MINUTES BETWEEN 15 AND 45: INDICATE THE HOURS ROUNDED TO HALF AN HOUR '.5' (30:25 MINUTES=30.5)
 - MINUTES GREATER THAN 45: INDICATE WHOLE HOURS ROUNDED UP '.0' (30:50=31.0)

- Number of hours |_|_|_|.|_|
- Does not know |9|9|7|

QC44 How many hours in total did he or she work during the week 'FROM MONDAY ... TO SUNDAY...'? Indicate fractions of hours as well.

- BE CAREFUL IF THE WORKING HOURS INCLUDE FRACTIONS OF HOURS PROCEED AS FOLLOWS:**
- MINUTES LESS THAN 15: INDICATE THE WHOLE HOURS ROUNDED DOWN '.0' (30:12=30.0)
 - MINUTES BETWEEN 15 AND 45: INDICATE THE HOURS ROUNDED TO HALF AN HOUR '.5' (30:25 MINUTES=30.5)
 - MINUTES GREATER THAN 45: INDICATE WHOLE HOURS ROUNDED UP '.0' (30:50=31.0)

- Number of hours |_|_|_|.|_|
- Does not know |9|9|7|

Shift work or less desirable schedules

QC45 How does [FIRST NAME] usually decide the start and end time of the working day?

READ THE ANSWERS

- Decides with full autonomy* 1|_|
- Decides but with some limitations* 2|_|
- The schedule is mainly set by the employer* 3|_|
- The start and end of the workday are mainly set by the needs of the client or by law* 4|_|
- The schedule is decided by a third part (e.g. bad weather, municipal regulations, etc.)* 5|_|
- Does not know* 997|_|

QC46.α Does the type of work you perform need work shifts, that is when multiple workers alternate working at certain hours or days of the week?

QC46.β Does the type of work [FIRST NAME] performs need shifts when multiple workers alternate working at certain hours or days of the week?

Yes	1 _
No	2 _ (if QB09=2 and QB11<>blank go to QC53, otherwise code QC47=2 and go to QC48)
Does not know	997 _ (if QB09=2 and QB11<>blank go to QC53, otherwise code QC47=997 and go to QC48)

QC47 During the four weeks' FROM... TO...' did [FIRST NAME] do shift work?

ATTENTION: PLEASE REFER TO THE PREVIOUS THREE MONTHS if the last four weeks have been different from usual.

Yes	1 _
No	2 _
Does not know	997 _

QC48 During the four weeks' FROM... TO...' did [FIRST NAME] work in the evening? (from 20:00 to 23:00, roughly)

ATTENTION: PLEASE REFER TO THE PREVIOUS THREE MONTHS if the last four weeks have been different from usual.

Yes, more than half of the days	1 _
Yes, less than half of the days	2 _
No	3 _
Does not know	997 _

QC49 During the four weeks' FROM... TO...' did [FIRST NAME] work at night? (after 23:00 and until 5:00)

ATTENTION: PLEASE REFER TO THE PREVIOUS THREE MONTHS if the last four weeks have been different from usual.

Yes, more than half of the days	1 _
Yes, less than half of the days	2 _
No	3 _
Does not know	997 _

QC50 During the four weeks' FROM... TO...' did [FIRST NAME] work on Saturday (regardless of the day, evening, or night hours)?

ATTENTION: PLEASE REFER TO THE PREVIOUS THREE MONTHS if the last four weeks have been different from usual.

Yes, at least two Saturdays	1 _
Yes, only one Saturday	2 _
No	3 _
Does not know	997 _

QC51 During the four weeks' FROM... TO...' did [FIRST NAME] work on Sunday (regardless of the day, evening, or night hours)?

ATTENTION: PLEASE REFER TO THE PREVIOUS THREE MONTHS if the last four weeks have been different from usual.

Yes, at least two Saturdays	1 _
Yes, only one Sunday	2 _
No	3 _
Does not know	997 _

QC52.α Still referring to the primary job, during the four weeks' FROM... TO...' did [FIRST NAME] work from home? (including teleworking and smart work)

ATTENTION: *Only if necessary, read:* the hours worked at home can be done either during working hours or at other times, even if they are not formally compensated or recognised. Work-related telephone calls or checking email should not be counted if this is done occasionally. Teachers who prepare lessons at home or correct assignments should answer yes.

ATTENTION: Do NOT count the work done by housekeepers and caregivers at the employer's residence.

QC52.β Still referring to the primary job, during the four weeks' FROM... TO...' did [FIRST NAME] work from home? Do not consider any work done in an office adjacent to the person's dwelling if it has a separate entrance.

ATTENTION: Farmers who work in the field adjacent to their dwelling should answer no.

Yes, for most of the work time (at least half)	1 _
Yes, sometimes (less than half of the work time)	2 _
No, never	3 _
Yes, it is my only place of work	4 _
Does not know	997 _

QC52A Does [FIRST NAME] has a specific teleworking or smart working agreement to work at home?

ATTENTION:

1) Teleworking allows work to be carried out outside the premises of the organisation/company and usually at one's own home. it maintains some contractual constraints (e.g. time bands)

2) Smart work (or agile work) is a way of carrying out work that allows the autonomous and flexible organisation in terms of both times and places and whose primary constraint is the achievement of specific objectives.

Yes, telework	1 _
Yes, smart work	2 _
No	3 _
Do not know	997 _

QC53 How long does [FIRST NAME] usually take to go from home to work? Do not consider any time used to take children to school.

Number of minutes	_ _ _ (go to QC55c)
Variable schedule due to different destinations	9 0 0
Does not know	9 9 7

QC54 During the week 'FROM MONDAY ... TO SUNDAY...', how long did [FIRST NAME] take to go from home to work on the last day worked?

Number of minutes
Does not know

|_|_|_|
|9|9|7|

Workplace

QC55c Would you please confirm that [FIRST NAME] most often works [description QC55_PI]:
Municipality where he or she lives: 'MUNICIPALITY'

Confirms 1|_| (record QC55=QC55_PI and follow the steps for QC55)
Does not confirm 2|_|

QC55 In which municipality does [FIRST NAME] work? If there is no usual workplace, consider the place where he or she works most often.
Municipality where he or she lives: 'MUNICIPALITY'

ATTENTION: if it is not possible to identify a municipality where the interviewee works most often, the municipality to indicate should be: *the municipality where the enterprise for which he or she works is based; the place where the person's domicile for tax purposes is*
READ THE ANSWERS

In the municipality where the family lives 1|_| (go to QC58c)
In another Italian municipality 2|_|
Abroad 3|_| (go to QC57c)

QC56c Would you please confirm that [FIRST NAME] most often works in the municipality of [description QC56_PI]?

Confirms 1|_| (record QC56=QC56_PI and follow the step for QC56)
Does not confirm 2|_|

QC56 In which municipality?

_____ |_|_|_|_|_|_|

QC56 _____ (description Municipality and Province) (go to QC58c)

QC57c Would you please confirm that [FIRST NAME] most often works in [description QC57_PI] [in the region QC57A_PI]?

Confirms 1|_| (record QC57=QC57_PI and go to QC57A_PI)
Does not confirm 2|_|

QC57 In which foreign state?

_____ |_|_|_|

QC57A Would you please indicate the region of [display state name corresponding to code QC57] in which [FIRST NAME] works most often?

READ THE ANSWERS

- | | |
|---|--------|
| 1. Carinthia/Kärnten | AT21 _ |
| 2. Salzburg | AT32 _ |
| 3. Tyrol/Tirol | AT33 _ |
| 4. Another region of Austria | AT00 _ |
| 5. Provence/ Provence-Alpes Côte d’Azur | FRL0 _ |
| 6. Rhône-Alpes | FRK2 _ |
| 7. Another region of France | FR00 _ |
| 8. Lake Geneva Region/Région Lémanique | CH01 _ |
| 9. Eastern Switzerland/Ostschweiz | CH05 _ |
| 10. Ticino | CH07 _ |
| 11. Another region of Switzerland | CH00 _ |
| 12. Western Slovenia/Zahodna Slovenija | SI04 _ |
| 13. Another region of Slovenia | SI00 _ |
| 14. Does not know | 997 _ |

Start of work activity

QC58C.α Would you please confirm that [FIRST NAME] started working for the current employer in [response to QC58_PI]

QC58C.β Would you please confirm that he or she started this job in [response to QC58_PI]?

- | | | |
|------------------|-----|---|
| Confirms | 1 _ | (record QC58=QC58_PI and follow the steps for QC58) |
| Does not confirm | 2 _ | |

QC58.α In what year did he or she start working for the current employer, regardless of the type of contract?

QC58.β In which year did [FIRST NAME] start this job?

ATTENTION: *only if necessary, read:* consider the year in which he or she began doing this independent job and not the individual assignment

- | | | |
|---------------|---------|---|
| Year | _ _ _ | (if (SURVEY YEAR–QC58)<3 go to QC58Bc; otherwise, go to QC59) |
| Does not know | _ 9 9 7 | |

QC58AC.α Would you please confirm that [FIRST NAME] started working for the present employer when he or she was [answer to QC58A_PI] years old?

QC58AC.β Would you please confirm that [FIRST NAME] started working when he or she was [answer to QC58A_PI] years old?

- | | | |
|------------------|-----|--|
| Confirms | 1 _ | (record QC58A=QC58A_PI and follow the steps for QC58A) |
| Does not confirm | 2 _ | |

QC62 (C59AB) How did [FIRST NAME] find the current job? Indicate the most effective one.

ATTENTION: IF HE OR SHE USED MULTIPLE METHODS, INDICATE THE MAIN ONE OR THE ONE THAT ALLOWED HIM OR HER TO GET THE JOB

Notices in newspapers, on special sites or the like, including on-line	1 _
Contacted employer directly or business	2 _
Was contacted directly by the employer or business	3 _
Through relatives or household members (family network)	4 _
Through friends or acquaintances, co-workers or former co-workers (networking)	5 _
Public competition	6 _
Public Employment Service	7 _
Private employment agency (staff leasing agent, former temp agency)	8 _
School or training agency	9 _
Internship or previous work experiences	10 _
Started an independent business	11 _
Another method (specify) (QC62_a) _____	996 _
Does not know	997 _

QC63 Is this his or her first job?

ATTENTION: *only if necessary, read:* consider the work from which he or she earned wages or unpaid work, the latter only if customarily performed at a household member's business.

Yes	1 _	(go to script QC65)
No	2 _	
Does not know	997 _	(go to script QC65)

QC64C.α Would you please confirm that [FIRST NAME] started his or her first job in [answer QC64_PI]?

QC64C.β Would you please confirm that [FIRST NAME] started his or her first job when [answer QC64A_PI] years old?

Confirms	1 _	(record QC64=QC64_PI, QC64A=QC64A_PI and go to QC65)
Does not confirm	2 _	

QC64 In which year did [FIRST NAME] start his or her first job?

ATTENTION: The reference should be the first time the interviewee worked constantly.

Year	_ _ _ _	(go to script QC65)
Does not know	9 9 7	

QC64A Does he or she remember the age when they started working?

Age	_ _ _
Does not know	9 9 7

Earnings

Script QC65

The following questions refer to net wages earned in the previous month for this job. This is essential information because it allows an evaluation of differences in pay in Italy and differences between Italy and Europe. If you wish, you can check your payslip from the last month to make responding easier.

QC65.a What was the **net** compensation that [FIRST NAME] received last month for this job? Exclude other monthly payments (13th, 14th month's pay, etc.) and accessory items not received regularly every month (annual productivity bonuses, back pay, allowances for missions, non-routine overtime pay, etc.)

Euro	_ _ _ _ .00 (go to QC65B)
Does not know	9 9 9 9 7
Does not answer	9 9 9 9 8

QC65A Can you tell me which of the following classes you are in:?

Less than 500 euro	1 _
from 500 to 799	2 _
from 800 to 950	3 _
from 951 to 1.050	4 _
from 1.051 to 1.200	5 _
from 1.201 to 1.400	6 _
from 1.401 to 1.700	7 _
from 1.701 to 2.000	8 _
from 2.001 to 3.000	9 _
more than 3.000	10 _
Does not know	997 _
Does not answer	998 _

QC66 Over the year, did [FIRST NAME] receive any of the following additional wages even if not received every month:

READ THE RESPONSES (MULTIPLE RESPONSES PERMITTED)

Thirteenth pay/Christmas bonus	1 _
'Fourteenth month' pay	2 _
Prizes and incentives for productivity, achievements or special projects	3 _
Overtime pay not received every month	4 _
Family benefits	5 _
Meal vouchers	6 _
Company car and other similar benefits	7 _
Other payments	8 _
None	9 _
Does not know	997 _
Does not answer	998 _

Job Satisfaction

Script QC67

The following questions record your assessment of the job performed. Please give a score from 0 to 10 for each of the following questions, where 0 indicates 'not satisfied at all', and ten is 'completely satisfied'.

QC67 How satisfied is [FIRST NAME] with his or her current job?

ATTENTION: *If necessary, read:* give a score from 0 to 10, where 0 indicates 'not satisfied at all' and ten is 'completely satisfied'

Score (0-10)
Does not know

|_|_|_|
|9|9|7|

QC68 How satisfied is [FIRST NAME] with his or her earnings?

ATTENTION: *if necessary, read:* give a score from 0 to 10, where 0 indicates 'not satisfied at all', and ten is 'completely satisfied'.

Score (0-10)
Does not know

|_|_|_|
|9|9|7|

QC69.α With the career opportunities offered by his or her job?

ATTENTION: Those who complain of not having a career can give low scores. Specify that those at the end of their career can also assess the past.

QC69.β With your career, with your business?

QC69.γ With your business?

Score (0-10)
Does not know

|_|_|_|
|9|9|7|

QC70 With the number of hours worked, that is, with how much he or she works?

ATTENTION: *if necessary, read:* give a score from 0 to 10, where 0 indicates 'not satisfied at all', and ten is 'completely satisfied'.

Score (0-10)
Does not know

|_|_|_|
|9|9|7|

QC71 With the stability of the job?

ATTENTION: *if necessary, specify:* stability means the continuity or security of the job.

***If necessary, read:* give a score from 0 to 10, where 0 indicates 'not satisfied at all', and ten is 'completely satisfied'.**

Score (0-10)
Does not know

|_|_|_|
|9|9|7|

QC72 With the distance and time spent moving from home to work?

ATTENTION: if necessary, read: give a score from 0 to 10, where 0 indicates 'not satisfied at all', and ten is 'completely satisfied'.

Score (0-10)
Does not know

|_|_|_|
|9|9|7|

QC73 How interesting does [FIRST NAME] think his or her job is? Give a score from 0 to 10, where 0 indicates 'not interesting at all', and ten is 'totally interesting'.

ATTENTION: if necessary, read: give a score from 0 to 10, where 0 indicates 'not satisfied at all', and ten is 'completely satisfied'.

Score (0-10)
Does not know

|_|_|_|
|9|9|7|

QC74 Does [FIRST NAME] think it is likely that his or her job activity will end in the next six months?

Yes 1|_|
No 2|_|
Does not know 997|_|

QC75 And does [FIRST NAME] think it would be easy to find/start a job similar to the current position?

ATTENTION: if necessary, read: this means a job in Italy, similar in the type of work done, schedule and earnings

Yes 1|_|
No 2|_|
Does not know 997|_|

SECTION D

Secondary Work Activity

For employed persons 16-89 years of age

Script QD01

Script α Now I will ask you some questions about your second job.

Script β Now I will ask you some questions about your second job. You told me that you do more than two jobs, so refer to the second most important one regarding the number of hours.

Only if necessary, read: if you do multiple jobs on which you spend the same number of hours, consider the one you believe is the most important (the most earnings, the most work stability, etc.).

QD01C Would you please confirm that the name of the occupation you perform as a second job is [response to QD01_PI]?

ATTENTION: CLASSIFIED AS [RESPONSE TO QD02_PI]; IN THE EVENT OF 'CONFIRMING BUT I AM BETTER DETERMINING THE CODE', CODE 9999 CAN BE USED IN THE FOLLOWING QUESTION

Confirms 1|_| (record QD01=QD01_PI, QD02=QD02_PI and go to QD03c)
Does not confirm 2|_|

ONLY CATI

Confirming, but I am making a better determination of the code
(the job did not change) 3|_| (go to QC01 with the display of QC01_PI and permit amendment/change in either the text description QD01 or in the code for QD02)

QD01 Would you please tell me the name of the occupation that [FIRST NAME] is doing as a second job?

QD02 Occupations code

QD02_f |_|_|_|_| (5-digit code CP2011 in the table of occupations)

QD03c Would you please confirm that [FIRST NAME] does [description response to QD03_PI]?

Confirms 1|_| (record QD03=QD03_PI and follow the related steps)
Does not confirm 2|_|

QD03 [FIRST NAME] performs:

READ THE ANSWERS

A job as an employee 1|_| (go to QD05)

A job as:
Employer-coordinated freelance work contract (with or without a contract) 2|_| (go to QD06c)
Occasional work contract 3|_| (go to QD06c)

Self-employment as:
Employer 4|_|
Professional 5|_|
Own-account worker 6|_|
UNPAID family worker (unpaid) 7|_| (go to QD06c)

QD04 Does he/she have employees? Please do not consider family members or other people assisting without being paid.

ATTENTION: THIS IS ASKING IF THE INTERVIEWEE HAS ANY EMPLOYEES. PARTNERS IN A COOPERATIVE SHOULD NOT COUNT THE COOPERATIVE'S EMPLOYEES

Yes 1|_| (go to QD06c)
No 2|_| (go to QD06c)

QD05 Is the working relationship governed by a contract or a verbal agreement with the employer?

Contract 1|_|
Verbal agreement 2|_|
Does not know 997|_|
Does not answer 998|_|

Economic activity

QD06C Would you please confirm that the economic activity practised by [FIRST NAME] or by that person's institution is [response to QD06_PI]?

ATTENTION: CLASSIFIED AS [RESPONSE TO QD07PI]; IN THE EVENT OF 'CONFIRMS, BUT I AM MAKING A BETTER DETERMINATION OF THE CODE', CODE 9999 CAN BE USED IN THE FOLLOWING QUESTION

Confirms 1|_| (record QD06=QD06_PI, QD07=QD07_PI and go to QD08)
Does not confirm 2|_|

ONLY CATI

Confirming but I am making a better determination of the code (the job did not change) 3|_| (go to QD06 with the display of QD06_PI and permit amendment/change in either text description QD06 or in the code for QD07)

QD06.α Which activity is performed in the location where [FIRST NAME] works? (List the primary goods and/or services produced). Always refer to his or her second job.

QD06.β What is the main activity that [FIRST NAME] performs, and which goods or services are produced? Always refer to his or her second job.

QD07 Economic activities code.

QD07_f |_|_|_|_|_|_| (6-digit ATECO 2007 code in the ATECO table)

QD08 In general, how many hours per week does [FIRST NAME] dedicate to this second job? Indicate fractions of hours as well.

BE CAREFUL IF THE WORKING HOURS INCLUDE FRACTIONS OF HOURS PROCEED AS FOLLOWS:

- MINUTES LESS THAN 15: INDICATE THE WHOLE HOURS ROUNDED DOWN '.0' (30:12=30.0)

- MINUTES BETWEEN 15 AND 45: INDICATE THE HOURS ROUNDED TO HALF AN HOUR '.5'
(30:25 MINUTES=30.5)

- MINUTES GREATER THAN 45: INDICATE WHOLE HOURS ROUNDED UP '.0' (30:50=31.0)

Number of hours

|_|_|.|_|

Variable number of hours from week to week

|9|7|0|

Does not know

|9|9|7|

QD09 'LAST WEEK', 'FROM MONDAY ... TO SUNDAY...', how many hours did [FIRST NAME] dedicate to this second job? Indicate fractions of hours as well.

BE CAREFUL IF THE WORKING HOURS INCLUDE FRACTIONS OF HOURS PROCEED AS FOLLOWS:

- MINUTES LESS THAN 15: INDICATE THE WHOLE HOURS ROUNDED DOWN '.0' (30:12=30.0)

- MINUTES BETWEEN 15 AND 45: INDICATE THE HOURS ROUNDED TO HALF AN HOUR '.5'
(30:25 MINUTES=30.5)

- MINUTES GREATER THAN 45: INDICATE WHOLE HOURS ROUNDED UP '.0' (30:50=31.0)

Number of hours

|_|_|.|_|

Did not work

|_|_|0|

Does not know

|9|9|7|

QD10 Considering the hours that [FIRST NAME] usually works in both jobs, would [FIRST NAME] like to work more or fewer hours?

Fewer hours

1|_|

More hours

2|_|

The same number of hours

3|_| (go to Section GIG)

Does not know

997|_| (go to Section GIG)

QD11 How many hours total would he or she like to work per week? (Please consider both the main job and the second job).

BE CAREFUL IF THE WORKING HOURS INCLUDE FRACTIONS OF HOURS PROCEED AS FOLLOWS:

- **MINUTES LESS THAN 15: INDICATE THE WHOLE HOURS ROUNDED DOWN '.0'** (30:12=30.0)

- **MINUTES BETWEEN 15 AND 45: INDICATE THE HOURS ROUNDED TO HALF AN HOUR '.5'**

(30:25 MINUTES=30.5)

- **MINUTES GREATER THAN 45: INDICATE WHOLE HOURS ROUNDED UP '.0'** (30:50=31.0)

Number of hours

|_|_|_|_| (if QD10=1 go to Section GIG; if QD10=2 go to QD12)

Does not know

|9|9|7| (if QD10=1 go to Section GIG; if QD10=2 go to QD12)

QD12 Within two weeks, would [FIRST NAME] be available to work these extra hours??

Yes

1|_| (go to Section GIG)

No

2|_|

Does not know

997|_| (go to Section GIG)

QD13 Why is he or she not available to work more hours? (If they were offered)

Is studying or taking training courses

1|_| (go to Section

GIG)

Illness, personal health problems

2|_| (go to Section

GIG)

Is taking care of children and/or other household members unable to live independently

3|_|

Other family reasons (for example, he or she is taking care of the house, is expecting a child,

wants more time for the family)

4|_| (go to Section

GIG)

Is doing volunteer work

5|_| (go to Section

GIG)

Other personal reasons (for example, he or she wants more time to him/herself)

6|_| (go to Section

GIG)

Must give advance notice

7|_| (go to Section

GIG)

Another reason (specify)(QD13_a_____)

996|_| (go to Section

GIG)

Does not know

997|_| (go to Section

GIG)

QD14 Why does [FIRST NAME] not use (or no longer use) public or private services providing care for children or other household members needing assistance? (Consider babysitters or paid assistants as well).

**ATTENTION: IF THERE IS MORE THAN ONE REASON, ASK THE INTERVIEWEE TO CHOOSE THE MAIN REASON
READ THE ANSWERS**

The services are not available/appropriate

1|_|

The cost of the services is not affordable

2|_|

I prefer to take care of them personally

3|_|

I do not use the services for another reason (specify QD14_a)

996|_|

Does not know

997|_|

SECTION GIG

Employed on a platform

For employed persons 16-74 years of age and those who did occasional work during the month before the interview (excepting the reference week)

GIG01.α Does [FIRST NAME] use a digital platform to get WORK ASSIGNMENTS (for example, providing digital services or delivering meals or other products)? Do not consider company software or information systems used for work, including calendar/appointment management programs. (Examples of digital platforms: Deliveroo, Foodora, Upwork)

GIG01.β For at least one of the jobs you told me about, did [FIRST NAME] use a digital platform to get WORK ASSIGNMENTS (for example, providing digital services or delivering products)? Do not consider company software or information systems used for work, including calendar/appointment management programs. (Examples of digital platforms: Deliveroo, Foodora, Upwork).

Yes	1 _
Yes, for the first [display QC01]	2 _
Yes, for the second job [display QD01]	3 _
Yes, for the third	4 _
No	5 _
Does not know	997 _

SECTION E

Previous Work Experience

For unemployed persons 16 - 89 years of age

QE01.α Has [FIRST NAME] ever done continuous or occasional work in his or her life? Please consider paid work or unpaid work, the latter only if customarily performed at a family member's business.

QE01.β Were the work experiences that [FIRST NAME] has had in his or her life been continuous or occasional?

ATTENTION: Occasional job means a job that does not have characteristics of continuity. Occasional work means jobs that last less than three months (part-time or full time, with or without a contract).

<i>Experiences of continuous work</i>	1 _
<i>Experiences of occasional work</i>	2 _
<i>Both continuing and occasional experiences</i>	3 _
<i>No work experience</i>	4 _ (go to QF04)

QE02C Would you please confirm that [FIRST NAME] stopped working in [mese di QE04_PI del] [QE02_PI]?

<i>Confirms</i>	1 _ (record QE02=QE02_PI as specified and follow the related steps)
<i>Does not confirm</i>	2 _

QE02.α In which year did [FIRST NAME] stop working?

QE02.β Considering the last job, when did [FIRST NAME] stop working? (Indicate the year).

<i>Year</i>	_ _ _ _ if (SURVEY YEAR- QE02)<3 go to QE04; if (SURVEY YEAR- QE02)>7 go to Section F; otherwise go to QE05
<i>Does not know</i>	9 9 7

QE03c Would you please confirm that [FIRST NAME] stopped working when he/she was [QE03_PI]?

<i>Confirms</i>	1 _ (record QE03=QE03_PI as specified and follow the related steps)
<i>Does not confirm</i>	2 _

QE03 Do you remember how old he or she was?

<i>Age</i>	_ _ _ if (QSF14-QE03)<3 go to QE04; if (QSF14- QE0E3)>7 go to Section F; otherwise go to QE05.
------------	---

QE11 What is the main reason why he or she stopped working?

- Dismissal or job mobility (including due to the failure or closure of the business where he or she worked)* 1|_|(go to QE13)
- Temporary work (including occasional and seasonal work)* 2|_|(go to QE13)
- Loss of work following the birth of a baby (or a pregnancy)* 3|_|(go to QE13)
- Because he or she chose to take care of children and/or other household members who are not able to live independently* 4|_|(go to QE13)
- Another family-related reason (except for maternity and caring for children or other household members)* 5|_|(go to QE13)
- Education or training* 6|_|(go to QE13)
- Illness, personal health problems* 7|_|(go to QE13)
- Retirement* 8|_|(go to QE13)
- Another personal reason* 9|_|(go to QE13)
- Another reason (specify)(QE11_a) _____* 996|_|(go to QE13)

QE12 What is the main reason why [FIRST NAME] stopped working?

- Closure or suspension of activity (including the business passing to another family member)* 1|_| (go to Section Hoc)
- Temporary work (including occasional and seasonal work)* 2|_| (go to Section Hoc)
- Interruption of activities following the birth of a child (or a pregnancy)* 3|_| (go to Section Hoc)
- Because he or she chose to take care of children or another family members who are not able to live independently* 4|_|(go to Section Hoc)
- Another family reason (excluding maternity and caring for children or other family members)* 5|_| (go to Section Hoc)
- Education or occupational training* 6|_| (go to Section Hoc)
- Illness, personal health problems* 7|_| (go to Section Hoc)
- Retirement* 8|_| (go to Section Hoc)
- Another personal reason* 9|_| (go to Section Hoc)
- Other reasons (specify)(QE12_a) _____* 996|_| (go to Section Hc)

QE13 Was his or her job temporary (fixed-term work), or did it not have an end date (permanent work)?

- Temporary (fixed-term)* 1|_| (go to Section Hoc)
- Permanent (without an end date)* 2|_| (go to Section Hoc)

Ad hoc module 2022

Job skills

For employed persons aged 16-74 or not currently in employment and who left their last employment in the previous 24 months

Ask the module questions only if Wave_quart=2

FILTER α : If employed, go to ScriptHOC α , then to HOC1 α and α questions;

FILTER β : If left last employment in the previous 24 months go to HOC β , then to HOC1 β and β questions

ScriptHoc α

I will ask you some questions about the tasks of [FIRST NAME] main job. Please think about the usual situation to answer.

Read if necessary: If the tasks vary from week to week, please refer to the most common situation in the last twelve working weeks. If the previous four weeks have been abnormal/different from usual, please refer to a more extended period (3 months).

ScriptHoc β

I will ask you some questions about [FIRST NAME] tasks that he/she performed in his/her last job. Please think about the usual situation to answer.

Read if necessary: If the tasks vary from week to week, please refer to the most common situation in the last twelve working weeks.

HOC01 α . In his/her job of [QC01], how much time does [FIRST NAME] spend working on a computer, tablet or smartphone? Please exclude phone calls.

If employed

HOC01 β . In his/her last job of [QE05], how much time did [FIRST NAME] spend working on a computer, tablet or smartphone? Please exclude phone calls.

If left last employment in the previous 24 months

ATTENTION: IF USED FOR PHONE CALLS, THE SMARTPHONE SHOULD NOT BE CONSIDERED A DIGITAL INSTRUMENT.

READ THE ANSWERS

<i>All or most of the working time</i>	1 _
<i>Half of the working time or slightly more (50%-74%)</i>	2 _
<i>Some of the working time (25%-49%)</i>	3 _
<i>Little of the working time</i>	4 _
<i>None of the working time</i>	5 _
<i>Does not know</i>	9 9 7

HOC02 α . Still, in his/her job of [QC01], how much time does [FIRST NAME] spend reading work-related manuals or technical documents? Please exclude reading of simple or short emails (without attached documents).

If employed

HOC02β. Still, in his/her job of [QC01], how much time did [FIRST NAME] spend reading work-related manuals or technical documents? Please exclude reading of simple or short emails (without attached documents).

If left last employment in the previous 24 months

READ THE ANSWERS

<i>All or most of the working time</i>	1 _
<i>Half of the working time or slightly more (50%-74%)</i>	2 _
<i>Some of the working time (25%-49%)</i>	3 _
<i>Little of the working time</i>	4 _
<i>None of the working time</i>	5 _
<i>Does not know</i>	9 9 Z

HOC03α. Still, in his/her job of [QC01], how much time does [FIRST NAME] spend doing relatively complicated calculations, such as fractions or percentages, even using a calculator or software? Please, do not consider simple calculations such as those for doing sums or giving change in money.

If employed

HOC03β. Still, in his/her job of [QE05], how much time did [FIRST NAME] spend doing relatively complicated calculations, such as fractions or percentages, even using a calculator or software? d Please, do not consider simple calculations such as those for doing sums or giving change in money.

If left last employment in the previous 24 months

ATTENTION: for those who work in bars, restaurants, shops, where it is necessary to calculate rests in money or make simple calculations for counts, you must answer "no part of the working time".

READ THE ANSWERS

<i>All or most of the working time</i>	1 _
<i>Half of the working time or slightly more (50%-74%)</i>	2 _
<i>Some of the working time (25%-49%)</i>	3 _
<i>Little of the working time</i>	4 _
<i>None of the working time</i>	5 _
<i>Does not know</i>	9 9 Z

HOC04α. Still, in his/her job of [QC01], how much time does [FIRST NAME] spend doing hard physical work, such as moving heavy objects, lifting people or working in painful or tiring positions? *If employed*

HOC04β. Still, in his/her job of [QE05], how much time did [FIRST NAME] spend doing hard physical work, such as moving heavy objects, lifting people or working in painful or tiring positions? *If left last employment in the previous 24 months*

READ THE ANSWERS

<i>All or most of the working time</i>	1 _
<i>Half of the working time or slightly more (50%-74%)</i>	2 _
<i>Some of the working time (25%-49%)</i>	3 _
<i>Little of the working time</i>	4 _
<i>None of the working time</i>	5 _
<i>Does not know</i>	9 9 Z

HOC05α. Still, in his/her job of [QC01], how much time does [FIRST NAME] spend carrying out precise tasks with your fingers, such as surgery, drawing or repairing objects? Please do not take into account typing or handwriting.

If employed

HOC05β. Still in his/her job of [QE05], how much time did [FIRST NAME] spend carrying out precise tasks with your fingers, such as surgery, drawing or repairing objects? Please do not take into account typing or handwriting.

If left last employment in the previous 24 months

READ THE ANSWERS

<i>All or most of the working time</i>	1 _
<i>Half of the working time or slightly more (50%-74%)</i>	2 _
<i>Some of the working time (25%-49%)</i>	3 _
<i>Little of the working time</i>	4 _
<i>None of the working time</i>	5 _
<i>Does not know</i>	9 9 Z

Script HOC6

The following two questions refer to verbal communication. This includes face-to-face conversations by telephone or video chat. Exchanges in written form, by text message or email, should not be considered.

The first question refers to communications with people in the same company or organisation, and the second is communications with people outside the organisation.

HOC06α1. Still, in his/her job of [QC01], how much time does [FIRST NAME] spend communicating verbally for work purposes with people from his/her business or organisation, such as colleagues and managers? Please, do not consider users or clients (including students or patients, etc.).

If employee

HOC06 α2. Still, in his/her job of [QC01], how much time does [FIRST NAME] spend communicating verbally for work purposes with people from his/her business or organisation, such as partners, collaborators? Please, do not take into account customers or suppliers.

If self-employed

HOC06β1. Still, in his/her job of [QE05], how much time did [FIRST NAME] spend communicating verbally for work purposes with people from his/her business or organization, such as colleagues and managers? Please, do not consider users or clients (including students or patients, etc.).

If left last employment in the previous 24 months as an employee

HOC06β2. Still, in his/her job of [QE05], how much time did [FIRST NAME] spend communicating verbally for work purposes with people from his/her business or organization, such as partners, collaborators? Please, do not take into account customers or suppliers.

left last employment in the previous 24 months as a self-employed

[COMMINT]

ATTENTION: FACE-TO-FACE VOICE, TELEPHONE, OR VIDEO COMMUNICATION SHOULD BE CONSIDERED. INTERACTIONS IN WRITTEN FORM, TEXT, EMAIL OR VOICE MESSAGES ARE EXCLUDED. SUPPOSE YOU WORK FOR A FAMILY, SUCH AS A CAREGIVER OR DOMESTIC HELPER. IN THAT CASE, YOU SHOULD REFER TO ANY OTHER PEOPLE WORKING FOR THE SAME FAMILY AND NOT TO THE FAMILY MEMBERS THEMSELVES. THOSE WORKING ALONE SHOULD REPLY 'NONE OF THE WORKING TIME.'

READ THE ANSWERS

<i>All or most of the working time</i>	1 _
<i>Half of the working time or slightly more (50%-74%)</i>	2 _
<i>Some of the working time (25%-49%)</i>	3 _
<i>Little of the working time</i>	4 _
<i>None of the working time</i>	5 _
<i>Does not know</i>	9 9 Z

HOC07α. Still, in his/her job of [QC01], how much time does [FIRST NAME] spend communicating verbally for work purposes with people from outside your business or organisation, such as customers, suppliers, patients or pupils?

If employed

HOC07β. Still, in his/her job of [QE05], how much time did [FIRST NAME] spend communicating verbally for work purposes with people from outside your business or organisation, such as customers, suppliers, patients or pupils?

If left last employment in the previous 24 months

ATTENTION: conversations by voice, face-to-face, telephone or video should be considered. Interactions in written form, text message, email or voice message are not included.

READ THE ANSWERS

<i>All or most of the working time</i>	1 _
<i>Half of the working time or slightly more (50%-74%)</i>	2 _
<i>Some of the working time (25%-49%)</i>	3 _
<i>Little of the working time</i>	4 _
<i>None of the working time</i>	5 _
<i>Does not know</i>	9 9 7

HOC08α. Still, in his/her job of [QC01], how much time does [FIRST NAME] spend teaching, training or advising other people, such as customers, students or colleagues?

If employed

HOC08β. Still, in his/her job of [QE05], how much time did [FIRST NAME] spend teaching, training or advising other people, such as customers, students or colleagues?

If left last employment in the previous 24 months

ATTENTION: as for the two previous questions, interaction with people is crucial. Situations where two or more people communicate verbally, face-to-face, telephone, or video chat should be considered, while exchanges in written form (text messages, email or pre-recorded lessons) are not included. Please, include face-to-face training/teaching/advising also in informal settings with people both inside and outside the company or organisation.

READ THE ANSWERS

<i>All or most of the working time</i>	1 _
<i>Half of the working time or slightly more (50%-74%)</i>	2 _
<i>Some of the working time (25%-49%)</i>	3 _
<i>Little of the working time</i>	4 _
<i>None of the working time</i>	5 _
<i>Does not know</i>	9 9 7

HOC11α. Still in his/her job of [QC01], to what extent can [FIRST NAME] influence the order of his/her tasks? For example, if he/she has a list of things to do, can he/she decide from which to start?

If employed

HOC11β. Still in his/her job of [QE05], to what extent could [FIRST NAME] influence the order of his/her tasks? For example, if he/she had a list of things to do, could he/she decide from which to start?

If left last employment in the previous 24 months

ATTENTION: the scale for answering has changed

READ THE ANSWERS

To a great extent	1 _
To a large extent	2 _
Somewhat	3 _
Little	4 _
Not at all	5 _
Does not know	9 9 7

HOC12α. Still in his/her job of [QC01], to what extent can [FIRST NAME] influence the content of his/her tasks? For example, he/she can control what to work on, how to work on it, with what tools and objectives?
If employed

HOC12β. Still in his/her job of [QE05], to what extent could [FIRST NAME] influence the content of his/her tasks? For example, he/she could control what to work on, how to work on it, with what tools and objectives?
If left last employment in the previous 24 months

ATTENTION: the scale for answering has changed

READ THE ANSWERS

To a great extent	1 _
To a large extent	2 _
Somewhat	3 _
Little	4 _
Not at all	5 _
Does not know	9 9 7

HOC13α. Still in his/her job of [QC01], to what extent does [FIRST NAME]'s job involve tasks that are repeated in the same way?
If employed

HOC13β. Still in his/her job of [QE05], to what extent [FIRST NAME]'s job involved tasks that were repeated in the same way?
If left last employment in the previous 24 months

ATTENTION: REPETITIVE JOBS ARE PERFORMED IN THE SAME WAY WITHOUT ANY VARIATION/CHANGE/ADAPTATION. FOR EXAMPLE, SOMEONE WHO COMPOSES DOCUMENTS OR EMAILS THAT ALWAYS HAVE MORE OR LESS THE SAME CONTENT OR A COUNTER OPERATOR WHO ONLY EXECUTES CERTAIN TYPES OF PAPERWORK OR CERTIFICATIONS. IN THE SAME WAY A TELEPHONE OPERATOR, A WAREHOUSE WORKER, A CASHIER MAY CONSIDER THEIR TASKS REPETITIVE.

READ THE ANSWERS

To a great extent	1 _
To a large extent	2 _
Somewhat	3 _
Little	4 _
Not at all	5 _
Does not know	9 9 7

HOC14α. Still, in his/her job of [QC01], to what extent [FIRST NAME]'s tasks are precisely described by strict procedures, such as medical protocols, construction plans or cooking recipes?
If employed

HOC14β. Still, in his/her job of [QE05], to what extent [FIRST NAME]'s job tasks were precisely described by strict procedures, such as medical protocols, construction plans or cooking recipes?
If left last employment in the previous 24 months

ATTENTION: STRICT PROCEDURES ARE OBSERVED WHEN THE ACTIVITIES ARE STANDARDISED AND CODIFIED, I.E. FOLLOWING RULES THAT ACCURATELY DETAIL THE TIMING, ORDER OF ACTIONS, METHOD TO BE APPLIED, WHETHER SIMPLE OR COMPLEX TASKS ARE PERFORMED. PROCEDURES ARE FOLLOWED BY THOSE WHO CARRY OUT CHEMICAL OR LABORATORY ANALYSES, DOCTORS AND NURSES WHO APPLY CLINICAL AND NURSING PROTOCOLS, TECHNICIANS WHO FOLLOW TESTING PROCEDURES, OR EVEN THOSE WHO HAVE TO COMPOSE PREPARATIONS (E.G. COOKS IN THE KITCHEN).

READ THE ANSWERS

<i>To a great extent</i>	1 _
<i>To a large extent</i>	2 _
<i>Somewhat</i>	3 _
<i>Little</i>	4 _
<i>Not at all</i>	5 _
<i>Does not know</i>	9 9 7

If had work experience in the last 24 months OR if employed and fear might lose the job

HOC15α. You mentioned earlier that it is possible that [FIRST NAME] will stop his activity/work in the coming months. Does [FIRST NAME] believe this could happen because the job could be replaced by software or a robot (or because of automation processes)?
If employed and answered that he is worried about losing his job

HOC15β. You mentioned earlier that [FIRST NAME] stopped his activity/work for [QE11 or QE12]. Does [FIRST NAME] believe that this could be happened [NONE] this has also happened because work has been or will be replaced by software or a robot (or because of automation processes)?
If left last employment in the previous 24 months

READ THE ANSWERS

<i>Yes, is certain or very probable</i>	1 _
<i>Yes, it's possible</i>	2 _
<i>No, is little or not at all probable</i>	3 _
<i>Does not know</i>	9 9 7

SECTION F

Job Search

For people 16 - 89 years of age

For employed people

QF01 Is [FIRST NAME] looking for another job?

Yes 1|_|
No 2|_| (go to Section J)

QF02 Is he or she looking for a new job or a second/another job (in addition to the current one/ones)?

A new job 1|_|
A second/other job (in addition to the current one/ones) 2|_|

QF02A In the four weeks that "o "FROM... AL".." did he/she do anything to look for a job??

Yes 1|_|
No 2|_|

QF03 What is the main reason [FIRST NAME] is looking for another job?

Current fixed-term job (temporary job) 1|_| (go to Section J)
Is afraid of losing the current job 2|_| (go to Section J)
Considers the current job occasional 3|_| (go to Section J)
To earn more 4|_| (go to Section J)
Getting to the work place more easily 5|_| (go to Section J)
A more suitable schedule for taking care of children and/or other household members 6|_| (go to Section J)
Seeking a different schedule for other reasons 7|_| (go to Section J)
Seeking a job more appropriate to his or her abilities/skills and with better career prospects 8|_| (go to Section J)
Seeking a job more suitable for his or her health conditions 9|_| (go to Section J)
Another reason (specify) (QF3_a)_____ 996|_| (go to Section J)

For unemployed people

QF04 Is [FIRST NAME] looking for a job?

Yes 1|_|
No 2|_| (go to QF07)

QF05 During the weeks s 'FROM... TO'..' did he or she do something to seek work?

Yes 1|_| (go to Script QF15)
No 2|_|

QF06 How many months have gone by since the last time he or she did something to find work?

Months |_|_|_|
Less than one month |0|0|0|
Has not started looking for work yet |9|9|5|
Does not know |9|9|7|

QF07 What is the main reason [FIRST NAME] **did not look for a job** during the four wee's 'FROM... TO'..'?

Believes he or she cannot find work 1|_|
Already has a job that will start in the future (include seasonal jobs) 2|_| (go to QF39)
Is studying or taking training courses 3|_| (go to QF10)
Illness, personal health problems 4|_| (go to QF10)
Is taking care of children and/or other household members who are not able to live independently 5|_| (go to QF09)
Another family-related reason (for example, being a home-maker, expecting a child, wants more time for the family) 6|_| (go to QF10)
Is doing volunteer work 7|_| (go to QF10)
Is not interested/does not need a job (including due to age) 8|_| (go to QF10)
Another personal reason (for example, wants more time for him/herself) 9|_| (go to QF10)
Waiting to return to his or her job 10|_| (go to QF10)
Retirement from work (old age) 11|_| (go to QF10)
Waiting for the results of past job search actions 12|_| (go to QF10)
Waiting to receive a pension 13|_| (go to QF10)
Another reason (specify) (QF07_a)_____ 996|_| (go to QF10)
Does not know 997|_| (go to QF10)

QF08 Does [FIRST NAME] think he or she cannot find a job in general or a job appropriate to his/her needs?

In general 1|_| (go to QF10)
Appropriate to his/her needs 2|_| (go to QF10)

QF09 Why does [FIRST NAME] not use (or no longer use) public or private services providing care for children or other household members needing assistance? Consider baby-sitters or paid assistants as well.

ATTENTION: IF THERE IS MORE THAN ONE REASON, ASK THE INTERVIEWEE TO CHOOSE THE MAIN REASON

READ THE ANSWERS

<i>The services are not available/appropriate</i>	1 _
<i>The cost of the services is not affordable</i>	2 _
<i>I prefer to take care of them personally</i>	3 _
<i>I do not use the services for another reason (specify) (QF09_a)_____</i>	996 _
<i>Does not know</i>	997 _

QF10.α Even if [FIRST NAME] is not looking for work at this time, would he or she like to work?

QF10.β Even if during the weeks 'FROM... TO'..' [FIRST NAME] did not look for work, would he or she like to work?

Yes	1 _
No	2 _ (go to QF13)

QF11.α If [FIRST NAME] had found work during the week 'FROM MONDAY ... TO SUNDAY'..' would he or she have been able to start work that week or within the following two weeks?

QF11β If [FIRST NAME] could have returned to his job or started a new one in the week "MONDAY...TO SUNDAY".." would he or she have been able to start work that week or within the following two weeks?

Yes	1 _ (go to Section J)
No	2 _

QF12 Why would he or she not have been able to start working?

<i>Is studying or taking training courses</i>	1 _ (go to Section J)
<i>Illness, personal health problems</i>	2 _ (go to Section J)
<i>Is taking care of children and/or other household members who are not able to live independently</i>	3 _ go to QF14)
<i>Another family-related reason (for example, is a home-maker, is expecting a child, wants more time for the family)</i>	4 _ (go to Section J)
<i>Is doing volunteer work</i>	5 _ (go to Section J)
<i>Another personal reason (for example, wants more time to him/herself)</i>	6 _ (go to Section J)
<i>Waiting to return to his place of work or must provide advance notice</i>	7 _ (go to Section J)
<i>Is doing an internship</i>	8 _ (go to Section J)
<i>Another reason (specify) (QF12_a)_____</i>	996 _ (go to Section J)
<i>Does not know</i>	997 _ (go to Section J)

QF13 Which is the main reason why [FIRST NAME] would not like to work?

- Is studying or taking training courses* 1|_| (go to Section J)
- Illness, personal health problems* 2|_| (go to Section J)
- Is taking care of children and/or other household members who are not able to live independently* 3|_| (go to QF14)
- Another family reason (for example, is a home-maker, is expecting a child, wants more time for the family)* 4|_| (go to Section J)
- Is doing volunteer work* 5|_| (go to Section J)
- Is not interested/does not need a job (including due to age)* 6|_| (go to Section J)
- Another personal reason (for example, wants more time for him/herself)* 7|_| (go to Section J)
- Retiring from work (length of service or old age)* 8|_| (go to Section J)
- Is waiting to receive a pension* 9|_| (go to Section J)
- Is doing an internship* 10|_| (go to Section J)
- Another reason (specify) (QF13_a) _____* 996|_| (go to Section J)
- Does not know* 997|_| (go to Section J)

QF14 Why does [FIRST NAME] not use (or no longer use) public or private services providing care for children or other household members needing assistance? Consider baby-sitters or paid assistants as well.

ATTENTION: IF THERE IS MORE THAN ONE REASON, ASK THE INTERVIEWEE TO CHOOSE THE MAIN REASON READ THE ANSWERS

- The services are not available/appropriate* 1|_| (go to Section J)
- The cost of the services is not affordable* 2|_| (go to Section J)
- I prefer to take care of them personally* 3|_| (go to Section J)
- I do not use the services for another reason (specify) (QF14_a) _____* 996|_| (go to Section J)
- Does not know* 997|_| (go to Section J)

Script QF15. Now I will read you some questions about different ways to look for work.

QF15 During the weeks 'FROM... TO'.. did [FIRST NAME] contact a Public Employment Service to look for work? Count contact made via the Internet as well.

ATTENTION: contact should not refer to mandatory administrative actions that are not directly aimed at looking for a job and should exclude contacts requesting unemployment benefits or citizenship income

- Yes 1|_|
- No 2|_|

QF16 During the weeks 'FROM... TO'.. Did [FIRST NAME] take a job interview or an examination with private employers/agencies?

- Yes 1|_|
- No 2|_|

QF17 During the weeks 'FROM... TO'.. did [FIRST NAME] apply for jobs or contact private employers/companies?

- Yes 1|_|
- No 2|_|

QF18 During the weeks 'FROM... TO'.. did [FIRST NAME] take written or oral examination in a public competition?

Yes 1|_|
No 2|_|

QF27 During the weeks 'FROM... TO'.. did [FIRST NAME] apply to participate in a public competition?

Yes 1|_|
No 2|_|

QF20 During the weeks 'FROM... TO'.. did [FIRST NAME] place any ads or respond to announcements in newspapers or specialised sites, including online?

Yes 1|_|
No 2|_|

QF21 During the weeks 'FROM... TO'.. did [FIRST NAME] look at job advertisements in newspapers or specialised websites, including online?

Yes 1|_|
No 2|_|

QF22 During the weeks 'FROM... TO'.. did [FIRST NAME] send, deliver or update his/her curriculum vitae, including online? (Excluding the website for the Public Employment Service)

Yes 1|_|
No 2|_|

QF23 During the weeks 'FROM... TO'.. did [FIRST NAME] ask relatives or family members to get a job?

Yes 1|_|
No 2|_|

QF24 During the weeks 'FROM... TO'.. did [FIRST NAME] ask friends, acquaintances, former colleagues to get a job?

Yes 1|_|
No 2|_|

QF25 During the weeks 'FROM... TO'.. did [FIRST NAME] contact a temporary employment agency or another employment agency?

Yes 1|_|
No 2|_|

QF26 During the weeks 'FROM... TO'.. did [FIRST NAME] look for land, premises or equipment to start an independent business?

Yes 1|_|
No 2|_|

QF27 During the weeks 'FROM... TO'.. did [FIRST NAME] request permits, licences or financing to start an independent business?

Yes 1|_|
No 2|_|

QF28 During the weeks 'FROM... TO'.. did [FIRST NAME] take other actions to find work aside from the ones above?

ATTENTION: this should not include waiting for the results of previous job-search actions (competitions, job interviews, etc.)

Yes (specify) (QF28_a) _____ 1|_|
No _____ 2|_|

QF29 During the weeks 'FROM... TO'.. did [FIRST NAME] use the Internet to take one of these actions to find work?

Yes 1|_|
No 2|_|

QF30 During the weeks 'FROM... TO' was [FIRST NAME] waiting for results of public competitions, responses from companies or private employers or a call from the Public Employment Office? (Multiple answers possible)

MULTIPLE ANSWERS POSSIBLE

Yes, waiting for results of public competitions 1|_|
Yes, waiting for responses from companies or private employer 2|_|
Yes, waiting for a call from the Public Employment Office 3|_|
No 4|_|
Does not know 997|_|

QF31 Has [FIRST NAME] already found a job that he or she must start?

Yes 1|_| (go to QF39)
No 2|_|

QF32 For how many months has [FIRST NAME] been looking for work?

ATTENTION: for fractions of a month, round down (for example, one month and ten days should be written as 1)

<i>Less than one month</i>	_ _ 0
<i>Months</i>	_ _ _
<i>Does not know</i>	9 9 7

QF32A Immediately before starting to look for a job, [FIRST NAME]:

**ATTENTION: INDICATE THE PRIMARY ANSWER
READ THE ANSWERS**

<i>Was studying</i>	1 _
<i>Was working</i>	2 _
<i>Was taking care of the home and/or household members</i>	3 _
<i>In another situation</i>	4 _

QF33 If [FIRST NAME] had found work during the week 'FROM MONDAY ... TO SUNDAY'.. would he or she have been able to start work that week or within the following two weeks?

<i>Yes</i>	1 _ (go to QF36)
<i>No</i>	2 _

QF34 Why would he/she not have been able to start working?

<i>Was studying or taking training courses</i>	1 _ (go to Section J)
<i>Illness, personal health problems</i>	2 _ (go to Section J)
<i>Was taking care of children and/or other household members who are not able to live independently</i>	3 _
<i>Another family-related reason (for example, is a home-maker, is expecting a child, wants more time for the family)</i>	4 _ (go to Section J)
<i>Was doing volunteer work</i>	5 _ (go to Section J)
<i>Another personal reason (for example, he or she wanted more time for him/herself)</i>	6 _ (go to Section J)
<i>Must provide advance notice, must or wants to end the job that had already started</i>	7 _ (go to Section J)
<i>Is doing an internship</i>	8 _ (go to Section J)
<i>Another reason (specify) (QF34_a)_____</i>	996 _ (go to Section J)
<i>Does not know</i>	997 _ (go to Section J)

C29B Why did [FIRST NAME] not use (or no longer use) public or private services providing care for children or other household members needing assistance? Consider baby-sitters or paid assistants as well.

**ATTENTION: IF THERE IS MORE THAN ONE REASON, ASK THE INTERVIEWEE TO CHOOSE THE MAIN REASON
READ THE ANSWERS**

<i>The services are not available/appropriate</i>	1 _ (go to Section J)
<i>The cost of the services is not affordable</i>	2 _ (go to Section J)
<i>I prefer to take care of them personally</i>	3 _ (go to Section J)
<i>I do not use the services for another reason (specify) (QF35_a)_____</i>	996 _ (go to Section J)
<i>Does not know</i>	997 _ (go to Section J)

997|_| (go to Section J)

QF36 Is [FIRST NAME] looking for a full time or part-time job?

Full time 1|_|
Part-time work 2|_|
No preferences 3|_|

QF37.α Assuming that the full-time job was for 40 hours each week, what is the minimum net remuneration that [FIRST NAME] would be willing to accept?

QF37.β Assuming that the part-time job was for 20 hours each week, what is the minimum net remuneration that [FIRST NAME] would be willing to accept?

Monthly earnings |_|_|.|_|_|_||.00 €
Does not know 997|_|

QF38 [FIRST NAME] would be willing to accept:

READ THE ANSWERS

Only in the same municipality as his/her residence 1|_| (go to Section J)
In another municipality that could be reached every day 2|_| (go to Section J)
Anywhere in Italy 3|_| (go to Section J)
Anywhere, including abroad 4|_| (go to Section J)
Does not know 997|_| (go to Section J)

For those who will start an activity in the future

QF39 How many months did he or she look for work before finding this job that is about to begin?

ATTENTION: for fractions of a month, round down (for example, one month and ten days should be written as 1)

Months |_|_|_|
Less than one month |_|_|0|
Did not take actions to find the job that is about to begin |9|9|5|
Does not know |9|9|7|

QF40 Immediately before starting to look for this job, [FIRST NAME]:

ATTENTION: INDICATE THE MAIN ANSWER

READ THE ANSWERS

Was studying 1|_|
Was working 2|_|
Was taking care of children or other household members who
are not able to live independently 3|_|
In another situation 4|_|

QF41 (NEW) Has [FIRST NAME] started this work between Sunday [DOMENICA] and today [DATE_INTERVISTA]?

Yes 1|_| (go to QF43)
No 2|_|

QF42 Will [FIRST NAME] start this job by [SUNDAY+90days]?

Yes 1|_|
No 2|_|

QF43 If [FIRST NAME] had found work during the week 'FROM MONDAY ... TO SUNDAY'..' would he or she have been able to start work that week or within the following two weeks?

Yes 1 |_| (go to section J)
No 2 |_|

QF44 Why would he/she not have been able to start working?

Is studying or taking training courses 1|_| (go to Section J)
Illness, personal health problems 2|_| (go to Section J)
Is taking care of children and/or other household members who are not able to live independently 3|_|
Another family-related reason (for example, is a home-maker, is expecting a child, wants more time for him/herself) 4|_| (go to Section J)
Is doing volunteer work 5|_| (go to Section J)
Is not interested/does not need a job (including due to age) 6|_| (go to Section J)
Another personal reason (for example, wants more time for him/herself) 7|_| (go to Section J)
Needs to provide advance notice, must or wants to finish the job that was started 8|_| (go to Section J)
Doing an internship 9|_| (go to Section J)
Another reason (specify) (QF44_a) 996|_| (go to Section J)
Does not know 997|_| (go to Section J)

QF45 Why does [FIRST NAME] not use (or no longer use) public or private services providing care for children or other household members needing assistance? Consider baby-sitters or paid assistants as well.

**ATTENTION: IF THERE IS MORE THAN ONE REASON, ASK THE INTERVIEWEE TO CHOOSE THE MAIN REASON
READ THE ANSWERS**

The services are not available/appropriate 1|_| (go to Section J)
The cost of the services is not affordable 2|_| (go to Section J)
I prefer to take care of them personally 3|_| (go to Section J)
I do not use the services for another reason (specify) (QF45_a) 996|_| (go to Section J)
Does not know 997|_| (go to Section J)

SECTION J

Perceived condition and pension

For people 15-89 years of age

QJ01.α

Let us now talk about how [NAME] perceives him/herself, beyond what has been said until now. In general, does [NAME] consider him/herself employed, unemployed, retired from work, unable to work, student(s) or househusband/wife? Please consider that the condition of being unable to work, according to the legislation, is information of a sensitive nature, so you can decide whether to indicate this mode.

QJ01.

Let's start talking about how [NAME] perceives him/herself. [FIRST NAME] considers him/herself employed, unemployed, retired from work, unable to work, student(s) or househusband? Please consider that the condition of being unable to work, according to the legislation, is information of a sensitive nature, so you can decide whether or not to indicate this mode

ATTENTION: indicate the only or primary condition (if multiple conditions). For those who do not want to answer, choose the option 'in another condition without further specification.

Employed	1 _ (if QF07=11 or QF13=8, that is, not looking for work because retired, or QE11 or QE12=8, that is, retired, or if QSF14>54 that is more than 54 years go to QJ02; otherwise, go to Section G)
Unemployed	2 _ (if QF07=11 or QF13=8 that is, not looking for work because retired, or QE11 or QE12=8, that is, retired, or if QSF14>54 that is more than 54 years old go to QJ02; otherwise go to Section G)
Retired	3 _
Unable to work due to long-standing health problems	4 _ (if QF07=11 or QF13=8 that is, not looking for work because retired, or QE11 or QE12=8, that is, retired, or if QSF14>54 that is more than 54 years old go to QJ02; otherwise go to Section G)
Student	5 _ if QSF14>54 that is more than 54 years old, go to QJ02; otherwise, go to Section G)
House-wife	6 _ (if QF07=11 or QF13=8 that is, not looking for work because retired, or QE11 or QE12=8, that is, retired, or if QSF14>54 that is more than 54 years old go to QJ02; otherwise go to Section G)
In another condition (specify)) (QJ01_a)____	7 _ (if QF07=11 or QF13=8 that is, not looking for work because retired, or QE11 or QE12=8, that is, retired, or if QSF14>54 that is more than 54 years old go to QJ02; otherwise go to Section G)

QJ02.α Does [FIRST NAME] receive a pension FROM WORK (length of service or old age)?

QJ02.β Although he or she is [QJ01], does [FIRST NAME] receive a pension FROM WORK (length of service or old age)?

Yes	1 _
No	2 _ (go to Section G)
Does not know	997 _ (go to Section G)

QJ03C Would you please confirm that [FIRST NAME] began receiving a pension at [QJ03_PI] years?

Confirms
Does not confirm

1|_| (record QJ03=QJ03_PI and go to Section G)
2|_|

QJ03 How old was he or she when the pension started?

Age
Does not know

|_|_|_| (go to Section G)
|9|9|Z|

QJ04c Would you please confirm that [FIRST NAME] retired in [QJ04_PI]?

Confirms
Does not confirm

1|_| (record QJ04=QJ04_PI and go to Section G)
2|_| (go to question QJ04)

QJ04 Then, do you remember which year [FIRST NAME] retired?

Year
Does not know

|_|_|_|
|9|9|Z|

SECTION G

Employment services and labour agencies

For people 15-74 years of age

Script QG01

Let's talk about employment services.

QG01 Has [FIRST NAME] ever contacted a Public Employment Service?

ATTENTION: Please consider only contacts made for him/herself to find work or improve his/her occupational condition. Exclude contacts from self-employed workers to search for personnel for their company.

Yes	1 _
No	2 _ (go to QG04)
Does not know	997 _ (go to QG04)

QG02 How long has it been since the last contact [FIRST NAME] had with a Public Employment Service?

Less than 1 month	1 _
From 1 month to 6 months	2 _
From 6 months to 12 months	3 _
From 1 to 3 years	4 _
3 or more years	5 _ (go to QG04)
Does not know	997 _

QG03 What was the main reason for the last contact?

ATTENTION: READ THE ANSWERS AND INDICATE THE PRIMARY ANSWER

To make or renew a statement of availability for work (DID)	1 _
Citizenship income (Pact for Labour, pact for social inclusion, employment in projects to the community)	2 _
Seeking work (personal information, consultation and orientation, skills assessment, relocation benefits, etc.)	3 _
Receiving training (internships and courses)	4 _
Ask for information	5 _
Other (specify)(QG03_a) _____	996 _
Does not know	997 _

QG04.α During the week 'FROM MONDAY ... TO SUNDAY'.. did [FIRST NAME] receive unemployment benefits (NASPI, DISCOLL) OR citizenship income OR a relocation allowance?

QG04.β Even if [FIRST NAME] is employed, during the week 'FROM MONDAY ... TO SUNDAY'.. did he or she receive or was he or she waiting to receive unemployment benefits (NASPI or DISCOLL) OR a relocation allowance? Include any supplements with citizenship income as well.

QG04.γ In the week 'FROM MONDAY... TO SUNDAY' did [FIRST NAME] receive citizenship income (reddito di cittadinanza)?

ATTENTION: An affirmative response should be indicated even when the subject is waiting to receive benefits because he or she met the requirements. Unemployment benefits or allowances and citizenship income are compatible and could co-exist.

<i>Yes, only unemployment benefits or allowances</i>	1 _
<i>Yes, only citizenship income</i>	2 _
<i>Yes, both unemployment benefits or allowances and citizenship income</i>	3 _
<i>No</i>	4 _
<i>Does not know</i>	997 _
<i>Does not answer</i>	998 _

QG05 During the week 'FROM MONDAY ... TO SUNDAY', did [FIRST NAME] have an active statement of availability for work (DID)? (The declaration of availability is a statement that attests the condition of unemployment and can be made at the public employment service, the Caaf, the Inps, online or at other operators of the labour market.)

ATTENTION: if the interviewee is not familiar with DID it is very likely that they did not sign it.

<i>Yes, DID is active or was signed during the week</i>	1 _
<i>No</i>	2 _
<i>oes not know</i>	997 _

SECTION H

Education and Training

For people between 15 and 89 years of age

Highest academic qualification obtained

QH01Ac Would you please confirm that [FIRST NAME] 'PLACE QUALIFICATION'?

Confirms 1|_| (ask QH01A=QH01A_PI and follow the filters for QH01A)
Does not confirm 2|_|

QH01A Was [FIRST NAME] 's highest educational qualification obtained in Italy or abroad?

ATTENTION: IF HE OR SHE DID NOT GET AN ACADEMIC QUALIFICATION, CODE WITH 3

In Italy 1|_| (if QH01Ac=1 go to QH01c; otherwise go to QH01);
Abroad 2|_| (if QH01Ac=1 go to QH01Ec; otherwise go to
QH01E);
Has no academic qualification
(not even a primary school certificate) 3|_| (record QH01=1 and follow the filters for QH01)

QH01C Would you please confirm that the highest educational qualification obtained by [FIRST NAME] was 'ACADEMIC QUALIFICATION'?

Confirms 1|_| (record QH01=QH01_PI, QH02=QH02_PI, QH03=QH03_PI, and follow the steps for QH03)
Does not confirm 2|_|

QH01 What is the most advanced educational certificate [FIRST NAME] obtained? This includes qualifications issued by leFP professional education and training courses and IFTS and ITS courses.

ATTENTION: IF THERE IS A STATEMENT OF A POST-GRADUATE ACADEMIC QUALIFICATION (E.G. SPECIALISATION OR PHD) OR POST-AFAM QUALIFICATION, READ: post-graduate academic qualifications

are surveyed later, so now please tell me the educational qualification that allowed you to access post-graduate or post-AFAM studies.

IF THE PRE-POSTGRADUATE QUALIFICATION WAS OBTAINED ABROAD, CODE IT ANYWAY WITH THESE MODES OF RESPONSE, LOOKING FOR THE MOST SIMILAR ONE.

ATTENTION: THE 15 ANSWERS' OPTION MAY NOT ALL APPEAR AT ONCE. USING THE HORIZONTAL OR VERTICAL SCROLLBAR

No qualification	1 _ (go to QH18)
Primary school certificate/Declaration of final evaluation	2 _ (go to QH04c)
Lower secondary school certificate (since 2007, called 'grade I secondary education diploma') or occupational training (obtained no later than 1965)	3 _ (go to QH04c)
Upper secondary school professional qualification diploma (grade II) for 2-3 years that does not allow enrolment in University	4 _ (go to QH04c)
leFP three-year professional qualification certificate (operator)/leFP technical professional diploma (fourth year) (since 2005)	5 _ (go to QH04c)
Baccalaureate/Upper secondary education diploma (grade II) for 4-5 years that allows enrolment in university	6 _ (go to QH03)
IFTS advanced technical specialisation certificate (since 2000)	7 _ (go to QH04c)
ITS upper technical diploma (two-year or three-year courses) (since 2013)	8 _ (go to QH04c)
Diploma from Academy of Fine Arts, Dance, Dramatic Arts, ISIA or Conservatory (old system)	9 _ (go to QH04c)
University diploma (2-3 years) from the old system (including special-purpose schools or parauniversities)	10 _ (go to QH02)
Academic diploma in Higher Education in Art, Music and Dance (AFAM), first level Three-year degree (level I)	11 _ (go to QH02)
Academic diploma of Higher Education in Art, Music and Dance (AFAM), second level Two-year specialisation/master's degree (second level)	12 _ (go to QH02)
Four- to six-year degree in the old system or a specialist/teaching degree (single-cycle)	13 _ (go to QH02)
	14 _ (go to QH02)
	15 _ (go to QH02)

QH01Ec Would you please confirm that the highest academic qualification obtained by [FIRST NAME] is 'FOREIGN QUALIFICATION'?

Confirms 1|_| (record QH01E=QH01E_PI, QH03E=QH03E_PI and follow the steps for QH03E)
Does not confirm 2|_|

QH01E What is the highest academic qualification that [FIRST NAME] obtained?

ATTENTION: if there are problems, ask: 'in your country, which level of education could you access with this academic qualification?'

IF NECESSARY, READ:

UPPER SECONDARY EDUCATION THAT DOES NOT PROVIDE ACCESS TO UNIVERSITY (CODE 3) CORRESPONDS TO ABOUT 11 YEARS OF TOTAL EDUCATION.

UPPER SECONDARY EDUCATION THAT PROVIDES ACCESS TO UNIVERSITY (CODE 4) CORRESPONDS TO ABOUT 12 YEARS OF TOTAL EDUCATION.

Primary education	1 _ (go to QH04c)
Lower secondary education	2 _ (go to QH04c)
Upper secondary education not leading to university access	
Upper secondary education	3 _ (go to QH03E)
Upper secondary education that provides university access	
Upper secondary education	4 _ (go to QH03E)
Post-diploma non-university education	
Lasting less than 2 years	5 _ (go to QH03E)
Lasting at least 2 years	6 _ (go to QH03E)
University qualification:	
Short-cycle degree (Bachelor's)	7 _ (go to QH04c)
Second level two-year degree or single-cycle 4-6 year degree (Master's)	8 _ (go to QH04c)
Doctorate of philosophy (PhD)	9 _ (go to QH04c)

QH02 Did you obtain a post-graduate or AFAM post-diploma academic qualification or a doctorate of philosophy?

ATTENTION: ONLY IF NECESSARY, READ:

- **If multiple qualifications were obtained, indicate the one with the highest level**
- **Post-AFAM academic qualification means an academic qualification obtained after the Art, Music and Dance Higher Education academic diploma**

READ THE ANSWERS

Lower level university Master's/Academic Diploma of Completion or Lower level Master's/Lower level Academic Specialisation Diploma	1 _ (go to QH04c)
Advanced level university Master's/Academic Diploma of completion or second level Master's/advanced level Academic Specialisation Diploma	2 _ (go to QH04c)
University specialisation diploma	3 _ (go to QH04c)
Doctorate of philosophy/AFAM academic research training diploma	4 _ (go to QH04c)
No/None of these	5 _ (go to QH04c)

QH03 It is a diploma for:

READ THE ANSWERS

Professional institute/Art institute	1 _ (go to QH04c)
Technical institute	2 _ (go to QH04c)
Secondary school/teaching institute diploma	3 _ (go to QH04c)

QH03E Were the studies to obtain the qualification of a general nature, or were they occupational, that is, were they aimed at acquiring specific skills oriented to work?

General nature	1 _
Occupational nature	2 _
Does not know	997 _

QH04c Would you please confirm that you obtained it in 'YEAR'?

Confirms	1 _	(record QH04=QH04_PI and go to QH08)
Does not confirm	2 _	

QH04.α Do you remember the year when you obtained 'EDUCATIONAL QUALIFICATION'?

QH04.β Returning to the degree, do you remember the year when you obtained it?

QH04.γ Returning to the academic diploma, do you remember the year when you obtained it?

Year

|_|_|_| (go to QH08)

Does not know/does not remember

|_9|9|7|

QH05c Would you please confirm that you obtained it at 'ETA'?

Confirms 1|_| (record QH05=QH05_P1 and go to QH08)

Does not confirm 2|_|

QH05 Do you remember your age when you obtained it?

Age

|_|_|_|

QH08.α Can you specify the name of the doctoral course?

QH08.β Can you specify the area of the school of specialisation?

QH08.γ Can you specify the name of the master course?

QH08.δ Can you specify the name of the degree course?

QH08.ε Can you specify the name of the university diploma?

QH08.ι Can you specify the course of studies?

QH08.κ Can you specify which leFP certificate/diploma?

QH08.λ Can you specify which field of the diploma?

ATTENTION: the search function acts on the degree course when the academic qualification navigation is present for coding a three-year degree, a teaching degree or a single-cycle degree. if they cannot remember the course, ask for the degree class. keep in mind that it is sufficient to select a record at random with multiple courses or multiple classes with the same code.

QH08_f |_|_|_| (ISCEDF 3-digit code in the special table annexed) (go to QH10)

QH08E.α Can you specify the disciplinary area of the doctoral course?

QH08E.δ Can you specify the disciplinary area of the degree course?

QH08E.ε Can you specify the disciplinary area of the post-diploma course?

QH08E.ι Can you specify the disciplinary area of the course?

QH08E_f | | | | (ISCEDF 3-digit code in the special table annexed)

(go to QH10)

Regional courses completed

QH09 In the past, did [FIRST NAME] complete a regional occupational training course LASTING AT LEAST 2 YEARS that issued an occupational qualification?

Yes 1|_|
No 2|_| (go to QH15c)
Does not know 997|_| (go to QH15c)

QH9A How long did this course last?

Less than 2 years 1|_| (recordQH09=2 and go to QH15c)
2 to less than 3 years 2|_| (go to QH11)
3 years or more 3|_| (go to QH11)

QH10 In the past, did [FIRST NAME] complete a regional occupational course of training LASTING AT LEAST 600 HOURS (at least six months) that issued an occupational qualification?

Yes 1|_|
No 2|_| (go to QH15c)
Does not know 997|_| (go to QH15c)

QH11 Was a particular academic qualification required to attend this course?

Yes, at least a second-level secondary school diploma or an occupational qualification (including leFP) 1|_|
Yes, a lower secondary school certificate 2|_|
No 3|_| (go to QH15c)
Does not know 997|_| (go to QH15c)

QH12 What was the subject of the course?

Subject 1|_|_|_|
Subject 2|_|_|_|
.....
Does not know 997|_|_|_|

QH13 In which year did you complete this course?

Year | | | | (go to QH15c)
Does not know | | 9|9|Z|

QH17bisc.α Would you please confirm that [FIRST NAME] needs his/her level of education and not a lower or higher one to do the job properly?

QH17bisc.β Would you please confirm that for [FIRST NAME] would be sufficient a lower level of education to do his/her current job properly?

QH17bisc.γ Would you please confirm that for [FIRST NAME] would be sufficient a higher level of education to do his/her current job properly?

Confirms 1|_| (record QH17bis=QH17bis_PI and go to QH18)

Does not confirm 2|_|

QH17bis. Does [FIRST NAME] think that to perform the current job adequately:

READ THE ANSWERS

It requires his or her level of education 1|_|

A lower level would be sufficient 2|_|

A higher level would be necessary 3|_|

Does not know 997|_|

Participation in education and training

QH18 During the four weeks' FROM... TO...' was [FIRST NAME] enrolled in a school, university or academic course of education (Conservatory of Music, Fine Arts Academy, etc.)? This includes qualifications issued by leFP professional education and training courses and by IFTS and ITS courses

ATTENTION: THIS DOES NOT INCLUDE UNIVERSITIES FOR THE ELDERLY OR LEISURE TIME UNIVERSITIES ONLY IF NECESSARY, READ:

- the IFPS are three- or four-year education and training courses accessed after a lower secondary school certificate (issuing, respectively, an occupational qualification certificate and a technical professional diploma).
- The IFTS AND ITS courses are upper-level education and training courses accessed after getting a diploma (respectively, an upper-level technical specialisation certificate and an upper-level technical diploma).

Yes 1|_| (go to QH24c)

No 2|_|

QH19 Will [FIRST NAME] enrol at the end of the holidays?

Yes 1|_| (go to QH24c)

No 2|_|

QH20 Also, during the same four weeks, did you attend a regional occupational training course that issues a professional qualification certificate (*other than leFP, IFTS and ITS*)?

ATTENTION: the regional course may also be held by the province or by the municipality

Yes 1|_|
No 2|_| (go to QH23)
Does not know 997|_| (go to QH23)

QH21 Did it last at least 600 hours (at least six months)?

Yes 1|_|
No 2|_| (go to QH23)
Does not know 997|_| (go to QH23)

QH22 Do you require a secondary school diploma/qualification or a certificate/diploma leFP to attend this course?

Yes 1|_| (go to Script QH28)
No 2|_|
Does not know 997|_|

QH23 Now, considering the 12 months from 'LAST DAY OF THE REFERENCE WEEK]-365gg' to 'LAST DAY OF THE REFERENCE WEEK', did [FIRST NAME] enrol in a school, university or academic course of instruction? Also, consider leFP professional education and training courses, IFTS and ITS courses, regional occupational training courses lasting at least 600 hours (at least six months) that issue an occupational qualification.

ATTENTION: this does not include universities for the elderly and leisure-time universities

Yes 1|_| (go to QH24c)
No 2|_| (go to scriptQH28)

QH24c Was [FIRST NAME] enrolled in [COURSE OF STUDIES]?

Confirms 1|_| (ask QH24=QH24_PI, QH25=QH25_PI, QH26=QH26_PI and follow the steps in QH26)
Does not confirm 2|_|

QH24.α Which course was he or she enrolled in?
QH24.β Which course does he or she intend to enrol in?
QH24.γ Which course did he/she enrol in?

ATTENTION:

- **this does not include universities for the elderly and leisure-time universities**
- **those responding that they are attending a 3-4 year secondary school course should be coded 'three- or four-year occupational education and training courses (leFP)**

<i>Primary school (elementary school)</i>	1 _ (go to Script QH28)
<i>First level secondary school</i>	2 _ (go to Script QH28)
<i>leFP three- or four-year course of professional education and training</i>	3 _ (go to Script QH28)
<i>Advanced 5-year secondary school</i>	4 _
<i>IFTS advanced technical education and training course</i>	5 _ (go to Script QH28)
<i>ITS advanced technical course</i>	6 _ (go to Script QH28)
<i>First level academic course in Higher Education in Art, Music and Dance (AFAM) (three years)</i>	7 _ (go to Script QH28)
<i>First level degree course (three years)</i>	8 _ (go to Script QH28)
<i>First level academic course in Higher Education in Art, Music and Dance (AFAM) (two years or single-cycle)</i>	9 _ (go to Script QH28)
<i>Specialist degree course/two-year teaching course</i>	10 _ (go to Script QH28)
<i>Single-cycle specialist/teaching degree course of 5-6 years</i>	11 _ (go to Script QH28)
<i>Post-graduate or post-AFAM academic diploma course of specialisation (including first and second level Master's)</i>	12 _ (go to QH26)
<i>Doctor of philosophy or AFAM academic diploma course for research training</i>	13 _ (go to Script QH28)
<i>Pre-academic Conservatory or Dance Academy course</i>	14 _ (go to Script QH28)
<i>Regional occupational training course lasting at least 600 hours (at least 6 months) that issues an occupational qualification certificate (other than leFP, IFTS or ITS)</i>	15 _ (go to QH27)
<i>Does not know</i>	997 _ go to Script QH28)

QH25 This is:

READ THE ANSWERS

<i>Professional institute</i>	1 _ (go to Script QH28)
<i>Technical institute</i>	2 _ (go to Script QH28)
<i>Secondary school</i>	3 _ (go to Script QH28)

QH26 Which of these courses are you referring to?

READ THE ANSWERS

<i>First level university Master's/Academic advanced training course or first level Master's/First level academic specialisation course</i>	1 _ (go to Script QH28)
<i>Second-level university Master's/Academic advanced training course or second level Master's/Second level academic specialisation course</i>	2 _ (go to Script QH28)
<i>University specialisation course</i>	3 _ (go to Script QH28)
<i>Does not know</i>	997 _ (go to Script QH28)

QH27 Does attending this course require an advanced secondary school diploma or occupational qualification (including leFPs)?

Yes 1|_|
No 2|_|
Does not know 997|_|

Script QH28

Now let's consider other training activities other than the ones we talked about before. Please consider refresher or professional training courses, seminars, conferences, private lessons, language lessons, hobby courses (sports, music, dance, painting, cooking, driving license courses, etc.). Take also into account remote training courses (via computer, via web, online). However, please refer only to teacher-supported courses.

QH28 During the four weeks' FROM... TO...' did you participate in any of these other training activities?

READ THE ANSWERS

Yes, AT LEAST one training course/workshop/seminar/conference
DUE TO OCCUPATIONAL INTEREST 1|_| (go to QH30)
Yes, ONLY private courses/lessons DUE TO PERSONAL INTEREST 2|_|
No 3|_|
Does not know 997|_|

QH29 Considering, instead, the 12 months from '[LAST DAY OF THE REFERENCE WEEK]-365gg' to 'LAST DAY OF THE REFERENCE WEEK'?

READ THE ANSWERS

Yes, AT LEAST one activity DUE TO PROFESSIONAL INTEREST 1|_| (go to QH32)
Yes, ONLY DUE TO PERSONAL INTEREST 2|_| (go to QH32)
No 3|_| (go to QH32)
Does not know 997|_| (go to QH32)

QH30.α Did the course hours fall at least partially into your working hours, or did you, in any case, receive compensation or compensation time?

QH30.β Thinking back to the regional occupational training course [FIRST NAME] attended in the four weeks preceding the interview, did the course hours fall at least partially into your working hours or did you, in any case, receive compensation or compensation time?

Yes 1|_|
No 2|_|
Does not know 997|_|

QH31 Have the course costs been paid at least in part by the employer?

Yes 1|_|
No 2|_|
Does not know 997|_|

Internships

QH32 During the four weeks from ... to ..., did [FIRST NAME] perform an unpaid internship?

Yes, it is still under way	1 _
Yes, it finished	2 _
No	3 _ go to Section I
Does not know	997 _ go to Section I

QH33 In total, how many months does this internship 'LAST'?

Number of months	_ _
Less than one month	0 0 0
Does not know	9 9 Z

SECTION I

Activity status one year before

For persons 15-89 years of age

Q101 In 'SURVEY MONTH' of 'YEAR BEFORE SURVEY' was [FIRST NAME] employed, unemployed, a homemaker, a student, retired from work or something else?

ATTENTION: INDICATE THE ONLY OR PRIMARY CONDITION (IF THERE ARE MULTIPLE CONDITIONS)

Employed	1 _
Unemployed/seeking	2 _ (go to Q108)
Retired	3 _ (go to Q108)
Student	5 _ (go to Q108)
House-wife	6 _ (go to Q108)
In another condition	7 _ (go to Q108)

Q102 [FIRST NAME] was doing:

READ THE ANSWERS

A job as an employee	1 _ (go to Q104)
A job as:	
Employer-coordinated freelance work contract (with or without a contract)	2 _ (go to Q104)
Occasional work contract	3 _ (go to Q104)
Self-employment as:	
Employer	4 _
Professional	5 _
Own-account worker	6 _
UNPAID family worker	7 _ (go to Q104)

Q103 Did he/she have employees? Do not consider family members or other people assisting without being paid

Yes	1 _ (go to Q104)
No	2 _ (go to Q104)

Q104.α Which activity was performed in the company or institution where [FIRST NAME] worked? (List the primary goods or services produced)

Q104.β What is the main activity that [FIRST NAME] performed, and which goods or services were produced?

QI05 Economic activity code

QI05 |_|_|_|_|_| (6-digit ATECO 2007 code in the ATECO table)

QI06.α Has [FIRST NAME]'s work had any changes in the last 12 months? (employer/contractor, duties, hours, type of contract, etc.)?

Yes 1|_|
No 2|_| (go to QI08)
Does not know 997|_| (go to QI08)

QI07 What has changed in your work?

MULTIPLE ANSWERS POSSIBLE

Employer (for employees) 1|_|
Contractor/employer (for self-employed) 1|_|
Duties/category/profile (same level, downwards or upwards) 2|_|
Hours (part time/full time and vice versa, type of part time) 3|_|
Type of contract (closed-ended to open-ended, including transition from collaborator to employee) 4|_|
Work location 5|_|

QI08.α Was his or her father born in Italy or abroad?

QI08.β Was [FIRST NAME]'s father born in Italy or abroad?

In Italy 1|_| (go to QI10)
Abroad 2|_|
Does not know 997|_| (go to QI10)

QI09 In which foreign state?

_____ |_|_|_|
Does not know 19|9|7|

QI10.α Was his or her mother born in Italy or abroad?

QI10.β Was [FIRST NAME]'s mother born in Italy or abroad?

In Italy 1|_| (go to QI12)
Abroad 2|_|
Does not know 997|_| (go to QI12)

QI11 In which foreign state?

_____ |_|_|_|

Does not know |9|9|7|

QI12.α Would you please tell me his or her father's educational qualification?

QI12.β Would you please tell me his or her father's educational qualification?

READ THE ANSWERS

<i>Primary education (including no qualification)</i>	1 _
<i>Lower secondary education</i>	2 _
<i>Upper secondary education</i>	3 _
<i>Bachelor and beyond</i>	4 _
<i>Does not know</i>	997 _

QI13.α Would you please tell me his or her mother's educational qualification?

QI13.β Would you please tell me his or her mother's educational qualification?

READ THE ANSWERS

<i>Primary education (including no qualification)</i>	1 _
<i>Lower secondary education</i>	2 _
<i>Upper secondary education</i>	3 _
<i>Bachelor and beyond</i>	4 _
<i>Does not know</i>	997 _

Overall satisfaction

Script QI14A

FOR THE INTERVIEWER: YOU MUST READ THIS

The next question is about satisfaction with your life, and this is a question that Eurostat includes in all surveys to obtain data on the general satisfaction of citizens.

QI14 On the whole, how satisfied is [FIRST NAME] with his/her present life? Please give a score from 0 to 10, where 0 means "not at all satisfied" and ten means "completely satisfied".

<i>Score (0-10)</i>	_ _ _
<i>Does not know</i>	9 9 7

Script QI14

FOR THE INTERVIEWER: YOU MUST READ THIS

The following three questions will be about your health conditions. Eurostat's questions are included in all surveys to collect citizens' health perceptions. According to regulations, these questions are considered sensitive. Therefore, you may decide whether to respond. However, given the importance of this research, we will be grateful if you provide the information requested.

REGULATORY REFERENCES ON THE PROTECTION OF PRIVACY

- Legislative Decree no. 322 of 6 September 1989 and all subsequent amendments, 'Standards for the National Statistical System and the reorganisation of the National Statistical Institute' – article 6 (responsibilities of the statistical offices), article 6-bis (processing personal data), article 7 (requirement to provide statistical data), article 8 (professional secrecy of those employed in statistical offices), article 9 (directives on the protection of statistical confidentiality) and article 13 (National Statistical Programme);
- (E.U.) Regulation 2016/679 of the European Parliament and Council of 27 April 2016, concerning the protection of individuals regarding the processing of personal data, as well as the free movement of such data and repealing Directive 95/46/E.C. (General Data Protection Regulation);
- Legislative Decree no. 196 of 30 June 2003, 'Personal Data Protection Code';
- Code of ethics for processing personal data for statistical or scientific research purposes in the context of the National Statistical System - Resolution of the Authority for Personal Data Protection no. 514 of 19 December 2018.
-

QI14 How is [FIRST NAME]'s health in general?

Very good	1 _
Good	2 _
Fair	3 _
Poor	4 _
Very poor	5 _
Does not know	997 _
Does not answer	998 _ (go to Script DPE)

QI15 What kind of limitations do you have in activities that people normally perform because of your health problems? Would you say you have:

READ THE ANSWERS

Serious limitations	1 _
Moderate limitations	2 _
No limitations	3 _ (go to Script DPE)
Does not know	997 _ (go to Script DPE)

QI16 Have these limitations lasted at least six months?

Yes	1 _
No	2 _
Does not know	997 _

Work through a digital platform

For persons 15-64 years of age, otherwise, go to QI17

Employed that have not got through the GIG section

DPE α scripta (for the interviewer: required reading)

Finally, I would like to ask you some experimental questions about jobs that can be performed or obtained through a digital platform or an application for smartphones or tablets.

We refer to jobs from which [FIRST NAME] has earned an income, provided through online platforms like Uber, Deliveroo, AirBnB, or Freelancer.com.

Do not consider tools for remote working or smart working, nor the use of software to make phone or video calls.

The answers to the following questions can refer either to the job we mentioned before or to a job that [FIRST NAME] does only sporadically.

Script DPE β (for the interviewer: required reading)

Finally, I would like to ask you some experimental questions about jobs that can be performed or obtained through a digital platform or an application for smartphones or tablets.

We refer to jobs from which [FIRST NAME] has earned an income, provided through online platforms like Uber, Deliveroo, AirBnB, or Freelancer.com.

Do not consider tools for remote working or smart working, nor the use of software to make phone or video calls.

The answers to the following questions may refer to a job that [FIRST NAME] does only sporadically and that he/she did not mention in the previous questions.

Script DPE γ (for the interviewer: required reading)

Although you have previously told us that [FIRST NAME] does not use a digital platform or app for smartphones or tablets to perform or obtain work, I would still like to ask you some experimental questions that explore this topic, i.e. jobs from which [NAME] has earned income, provided through online platforms, such as Uber, Deliveroo, AirBnB, or Freelancer.com.

Do not consider tools for remote working or smart working, nor the use of software to make phone or video calls.

The answers to the questions below may refer either to a job we have already mentioned or to a job that [FIRST NAME] does only sporadically.

Script DPE δ (for the interviewer: required reading)

Previously you told us that [FIRST NAME] uses a digital platform or smartphone or tablet application to perform or get a job. I would now like to ask you some experimental questions that explore this topic.

As you may remember, we are talking about jobs from which he/she has earned an income, provided through online platforms, such as Uber, Deliveroo, AirBnB, or Freelancer.com.

Do not consider tools for remote working or smart working, nor the use of software to make phone or video calls.

The answers to the questions below may refer either to the job we have already mentioned or to a job that [FIRST NAME] does only sporadically.

DPE01a. In the last 12 months, did [FIRST NAME] use an Internet Platform or App for phones or tablets for pay or profit to carry out **taxi services or passenger transport services**, using, for example, Uber, scouterino, wetaxi?

Yes, only one platform

1|_|

Yes, more than one platform

2|_|

No

3|_| (go to DPE01b)

Does not know

997|_| (go to DPE01b)

DPE01a_1. α What is the name of the Platforms and Apps [FIRST NAME] used?

If only one platform

DPE01a_1. β What is the name of the main Platforms and Apps [FIRST NAME] used?

If more than one platform

Show the text "attention" only for the β version

ATTENTION: THE MAIN PLATFORM IS THE ONE ON WHICH [FIRST NAME] HAS SPENT THE MOST HOURS IN THE PREVIOUS 12 MONTHS.

code	DPE01a_1 taxi services /transport
260	ITTAXI
445	Scooterino
540	Uber
610	Wetaxi
996	Other (specify DPE01a_1_a)
997	Does not know

DPE01b. And to carry out delivery of food or any other goods, using, for example, Justeat, Deliveroo, Everli?

Yes, only one platform

1|_|

Yes, more than one platform

2|_|

No

3|_| (go to DPE01c)

Does not know

997|_| (go to DPE01c)

DPE01b_1.α What is the name of the Platforms and Apps [FIRST NAME] used?

If only one platform

DPE01b_1.β What is the name of the main Platforms and Apps [FIRST NAME] used?

If more than one platform

Show the text "attention" only for the β version

ATTENTION: THE MAIN PLATFORM IS THE ONE ON WHICH [FIRST NAME] HAS SPENT THE MOST HOURS IN THE PREVIOUS 12 MONTHS.

code	DPE01b_1 delivery of food or other goods
20	Alfonsino.delivery
30	Alveare che dice sì
90	Deliveroo
100	Docsiy
112	Everly
115	Fattorino.it
135	Foodys.it
140	Foodora
150	Foodpony
160	FoodRacers
170	Foorban
200	Glovo
210	Gnammo
250	iCarry
295	Just eat
320	Macingo
360	Moovenda
370	MyMenu
450	Sgnam
455	SiWeGo
475	Socialfood.it
490	Tabbid

540	Uber
550	UberEats
996	Other (specify DPE01b_1_a)
997	Does not know

DPE01C To rent out a room, a house, or any accommodation, using, for example, AirB&B, Booking?

Yes, only one platform 1|_|
 Yes, more than one platform 2|_|
 No 3|_| (go to DPE01d)
 Does not know 997|_| (go to DPE01d)

DPE01C1 Did [FIRST NOME] spend any time providing accommodation services, such as cleaning or advertising the rented premises, catering for tenants, etc.?

ATTENTION: if the respondent only benefits from the activity's income without being involved in those activities, he/she should answer "no". If he/she is involved in these aspects even for only part of the accommodation he/she manages, answer "yes".

Yes 1|_|
 No 2|_| (go to DPE01d)
 Does not know 997|_| (go to DPE01d)

DPE01c_1.α What is the name of the Platforms and Apps [FIRST NAME] used?
 If only one platform

DPE01c_1.β What is the name of the main Platforms and Apps [FIRST NAME] used?
 If more than one platform

Show the text "attention" only for the β version

ATTENTION: THE MAIN PLATFORM IS THE ONE ON WHICH [FIRST NAME] HAS SPENT THE MOST HOURS IN THE PREVIOUS 12 MONTHS.

code	DPE01c_1 rent out room, house, accommodation
10	AirB&B
45	Bed-and-breakfast.it
60	Booking
996	Other (specify DPE01c_1_a)
997	Does not know

DPE01d. In the last 12 months, did [FIRST NAME] use an Internet Platform or App for phones or tablets for pay or profit to **advertise for sell any good**, using, for example, Etsy, Marketplace di Facebook?

Yes, only one platform 1|_|
 Yes, more than one platform 2|_|
 No 3|_| (go to DPE01e)
 Does not know 997|_| (go to DPE01e)

DPE01d1. [NOME] Did [FIRST NAME] buy, produce or collect specifically some of these goods to sell them?

Yes 1|_|
 No 2|_| (go to DPE01e)
 Does not know 997|_| (go to DPE01e)

DPE01d_1.α What is the name of the Platforms and Apps [FIRST NAME] used?

If only one platform

DPE01d_1.β What is the name of the main Platforms and Apps [FIRST NAME] used?

If more than one platform

Show the text "attention" only for the β version

ATTENTION: THE MAIN PLATFORM IS THE ONE ON WHICH [FIRST NAME] HAS SPENT THE MOST HOURS IN THE PREVIOUS 12 MONTHS.

code	DPE01d_1 sell of goods (or advertise)
25	Amazon fatto a mano/Amazon handmade
107	eBay
111	Etsy
325	Madebyhandonline
253	Instagram
385	Pinterest
478	Storenvy
996	Other (specify DPE01d_1_a)
997	Does not know

DPE01E. And in the last 12 months, did [FIRST NAME] use an Internet Platform or App for phones or tablets for pay or profit to carry out **cleaning or handiwork services**, including plumbing, electrician works or similar services, for example, Helping o ProntoPro?

Yes, only one platform

1|_|

Yes, more than one platform

2|_|

No

3|_| (go to DPE01f)

Does not know

997|_| (go to DPE01f)

DPE01E_1.α What is the name of the Platforms and Apps [FIRST NAME] used?

If only one platform

DPE01E_1.β What is the name of the main Platforms and Apps [FIRST NAME] used?

If more than one platform

Show the text "attention" only for the β version

ATTENTION: THE MAIN PLATFORM IS THE ONE ON WHICH [FIRST NAME] HAS SPENT THE MOST HOURS IN THE PREVIOUS 12 MONTHS.

code	DPE01e_1 cleaning or handiwork services
110	Ernesto
120	Fazland
240	Helping
270	Il mio Supereroe
277	Jobby
330	Mamaclean
410	ProntoPro
490	Tabbid
600	Vicker
996	Other (specify DPE01e_1_a)
997	Does not know

DPE01f And to carry out child or elderly care services (baby-sitting and shopping for elderly people, etc.), using, for example, Le Cicogne o SOS Badante, etc.?

Yes, only one platform 1|_|
 Yes, more than one platform 2|_|
 No 3|_| (go to DPE01g)
 Does not know 997|_| (go to DPE01g)

DPE01F_1.α What is the name of the Platforms and Apps [FIRST NAME] used?
 If only one platform

DPE01F_1.β What is the name of the main Platforms and Apps [FIRST NAME] used?
 If more than one platform

Show the text "attention" only for the β version

ATTENTION: THE MAIN PLATFORM IS THE ONE ON WHICH [FIRST NAME] HAS SPENT THE MOST HOURS IN THE PREVIOUS 12 MONTHS.

code	DPE01f_1 child or elderly care services
270	Il mio Supereroe
300	Le Cicogne
410	ProntoPro
454	Sitly
490	Tabbid
996	Other (specify DPE01f_1_a)
997	Does not know

DPE01G. To carry out medical and health care services, for example, Doctolib?

Yes, only one platform 1|_|
 Yes, more than one platform 2|_|
 No 3|_| (go to DPE01h)
 Does not know 997|_| (go to DPE01h)

DPE01G_1.α What is the name of the Platforms and Apps [FIRST NAME] used?
 If only one platform

DPE01g_1.β What is the name of the main Platforms and Apps [FIRST NAME] used?
 If more than one platform

Show the text "attention" only for the β version

ATTENTION: THE MAIN PLATFORM IS THE ONE ON WHICH [FIRST NAME] HAS SPENT THE MOST HOURS IN THE PREVIOUS 12 MONTHS.

code	DPE01g_1 medical and health care services
104	Doctolib
270	Il mio Supereroe
410	ProntoPro
996	Other (specify DPE01g_1_a)
997	Does not know

DPE01h. And also in the last 12 months, did [FIRST NAME] use an Internet Platform or App for phones or tablets for pay or profit to carry out **teaching or tutoring services**, using, for example, Italky o Preply?

Yes, only one platform
 Yes, more than one platform
 No
 Does not know

1|_|
 2|_|
 3|_| (go to DPE01i)
 997|_| (go to DPE01i)

DPE01h_1.α What is the name of the Platforms and Apps [FIRST NAME] used?
If only one platform

DPE01h_1.β What is the name of the main Platforms and Apps [FIRST NAME] used?
If more than one platform

Show the text "attention" only for the β version

ATTENTION: THE MAIN PLATFORM IS THE ONE ON WHICH [FIRST NAME] HAS SPENT THE MOST HOURS IN THE PREVIOUS 12 MONTHS.

code	DPE01h_1 teaching or tutoring services
65	Clickfunnels
255	Italki
310	Lingostan
390	Preply
410	ProntoPro
490	Tabbid
520	Tutors-live
560	Udemy
580	Verbal planet
590	Verbling
996	Other (specify DPE01h_1_a)
997	Does not know

DPE01i To carry out **translation services**, using, for example, Plunet o Freelancer?

Yes, only one platform
 Yes, more than one platform
 No
 Does not know

1|_|
 2|_|
 3|_| (go to DPE01j)
 997|_| (go to DPE01j)

DPE01i_1.α What is the name of the Platforms and Apps [FIRST NAME] used?
If only one platform

DPE01i_1.β What is the name of the main Platforms and Apps [FIRST NAME] used?
If more than one platform

Show the text "attention" only for the β version

ATTENTION: THE MAIN PLATFORM IS THE ONE ON WHICH [FIRST NAME] HAS SPENT THE MOST HOURS IN THE PREVIOUS 12 MONTHS.

code	DPE01i_1 translation services
130	Fiverr
180	Freelancer
345	Microworkers
400	Plunet
410	ProntoPro
490	Tabbid
500	TaskHunters
510	TextBroker
530	Twago
570	UpWork
600	Vicker
996	Other (specify DPE01i_1_a)
997	Does not know

DPE01J To carry out **IT services, such as programming, coding, web or graphic design, data or text entry or editing**, using, for example, Fiverr, Guru o Upwork?

Yes, only one platform

1|_|

Yes, more than one platform

2|_|

No

3|_| (go to DPE01k)

Does not know

997|_| (go to DPE01k)

DPE01J_1.α What is the name of the Platforms and Apps [FIRST NAME] used?

If only one platform

DPE01J_1.β What is the name of the main Platforms and Apps [FIRST NAME] used?

If more than one platform

Show the text "attention" only for the β version

ATTENTION: THE MAIN PLATFORM IS THE ONE ON WHICH [FIRST NAME] HAS SPENT THE MOST HOURS IN THE PREVIOUS 12 MONTHS.

code	DPE01j_1 IT services
40	Amazon mechanical turk
70	Clikworker
80	CrowdFlower
130	Fiverr
180	Freelancer
345	Microworkers
470	Socialdriver
490	Tabbid
500	TaskHunters
510	TextBroker
530	Twago
570	UpWork
600	Vicker
650	Zooppa
996	Other (specify DPE01j_1_a)
997	Does not know

DPE01K To carry out **checks for online content or support**, such as acting on texts, images and videos or moderating web groups, using, for example, Clickworker o Amazon mechanical turk, etc.?

ATTENTION: this refers to activities to verify and rectify texts, images or videos already published or to be uploaded to web pages or social networks, involving, for example, removing or redacting some of them for racist content or violent scenes, etc. they also refer to content moderation activities in online chats or groups.

Yes, only one platform

1|_|

Yes, more than one platform

2|_|

No

3|_| (go to DPE01L)

Does not know

997|_| (go to DPE01L)

DPE01K_1.α What is the name of the Platforms and Apps [FIRST NAME] used?

If only one platform

DPE01K_1.β What is the name of the main Platforms and Apps [FIRST NAME] used?

If more than one platform

Show the text "attention" only for the β version

ATTENTION: THE MAIN PLATFORM IS THE ONE ON WHICH [FIRST NAME] HAS SPENT THE MOST HOURS IN THE PREVIOUS 12 MONTHS.

code	DPE01k_1 checks for online content or online support
40	Amazon mechanical turk
70	Clikworker
130	Fiverr
180	Freelancer
275	Jobboy
280	Joebee
345	Microworkers
452	Short Task
470	Socialdriver
490	Tabbid
500	TaskHunters
510	TextBroker
530	Twago
570	UpWork
600	Vicker
650	Zooppa
996	Other (specifyDPE01k_1_a)
997	Does not know

DPE01L And also in the last 12 months, did [FIRST NAME] use an Internet Platform or App for phones or tablets for pay or profit to **create content such as videos or texts**, using, for example, YouTube o Instagram?

Yes, only one platform

1|_|

Yes, more than one platform

2|_|

No

3|_| (go to DPE01m)

Does not know

997|_| (go to DPE01m)

DPE01L_1.α What is the name of the Platforms and Apps [FIRST NAME] used?

If only one platform

DPE01L_1.β What is the name of the main Platforms and Apps [FIRST NAME] used?

If more than one platform

Show the text "attention" only for the β version

ATTENTION: THE MAIN PLATFORM IS THE ONE ON WHICH [FIRST NAME] HAS SPENT THE MOST HOURS IN THE PREVIOUS 12 MONTHS.

code	DPE01L_1 create contents
40	Amazon mechanical turk
65	Clickfunnels
70	Clikworker
130	Fiverr
180	Freelancer
253	Instagram
345	Microworkers
452	Short Task
470	Socialdriver
500	TaskHunters
530	Twago
570	UpWork
600	Vicker
630	YouTube
650	Zooppa
996	Other (specify DPE01L_1_a)
997	Does not know

DPE01M To carry out **other platform work or services** (using, for example, Get your guide, GoPillar/ CoContest o Rb casting)?

Yes, only one platform

Yes, more than one platform

No

Does not know

1|_|

2|_|

3|_| (go to DPE02_1)

997|_| (go to DPE02_1)

DPE01m1_a. Can you please indicate what kind of work is being performed?

DPE01M_1.α What is the name of the Platforms and Apps [FIRST NAME] used?

If only one platform

DPE01m_1.β What is the name of the main Platforms and Apps [FIRST NAME] used?

If more than one platform

Show the text "attention" only for the β version

ATTENTION: THE MAIN PLATFORM IS THE ONE ON WHICH [FIRST NAME] HAS SPENT THE MOST HOURS IN THE PREVIOUS 12 MONTHS.

Enter the platform's name. Select Other and fill in the open field (DPE01m_a) if not included.

Open attachment PLATFORMS for coding

If answered yes to at least one of the questions between DPE01a and DPE01m ask the question;

otherwise, go to Q17

DPE02_1.α Referring to the four weeks “FROM ... TO ...”, did [FIRST NAME] use at least one of these platforms or applications?

If reported using more than one platform for the questions DPE01_a to DPE01_m

DPE02_1.β Referring to the four weeks “FROM ... TO ...”, did [FIRST NAME] use this platform or application?

If reported using only one platform for the questions DPE01_a to DPE01_m

(β version) Yes	1 _
(α version) Yes, only one platform	2 _
(α version) Yes, more than one platform	3 _
(α and β version) No	4 _ (go to Q17)
(α and β version) Non sa	997 _ (go to Q17)

DPE02_2.α Q How many hours in total did [FIRST NAME] spend on work or services carried out in relation to this Platform or App in these four weeks?

If only one platform

DPE02_2.β How many hours in total did [FIRST NAME] spend on work or services carried out in relation to these Platforms or Apps in these four weeks?

If more than one platform

Less than 1 hour	1 _ (go to Q17)
1 to 9 hours	2 _
10 to 19 hours	3 _
20 to 29 hours	4 _
30 to 49 hours	5 _
50 to 79 hours	6 _
80 to 159 ore (20 to 40 hours per week on average)	7 _
160 or more (40 hours per week on average or more)	8 _
Hasn't worked in the last four weeks	9 _ (go to Q17)
Does not know	997 _

DPE03.β In the four weeks “FROM ... TO ...”, how much of [FIRST NAME] 's personal earned income came from these Platforms or Apps?

READ THE ANSWERS

Three quarters or more	1 _
Between three quarters and one half	2 _
Between one half and a quarter	3 _
Less than one quarter	4 _
Non sa	997 _

Ask the question if he/she has worked more than one hour or does not know.

If only one platform for the questions DPE01a to DPE01m do not show and go to Script DPE08_1

DPE07_1α What is the platform's name for which [FIRST NAME] worked during the four weeks “FROM ... TO ...”?

If only one platform in DPE02_1

DPE07_1.β Among the platforms for which [FIRST NAME] worked in the four weeks “FROM ... TO ...”, which does he/she consider to be the most important?

If more than one platform in DPE02_1

ATTENTION: if the respondent cannot decide, ask him/her to indicate the platform to which he/she has spent the most hours in the previous four weeks. Enter the name of the platform. Select other and fill in the open field (dpe07_1_a) if not included.

Open attachment PLATFORMS for coding

DPE07_2 In the four weeks “FROM ... TO ...”, which type of work or service did [FIRST NAME] perform using this platform?

Conditional visualisation of answers given to questions DPE01a to DPE01m

READ THE ANSWERS

Taxi or passenger transport service	1 _
Delivery of food or other goods	2 _
Rental of houses/rooms or other forms of accommodation	3 _
Sale (advertisement for sale) of goods or merchandise	4 _
Cleaning, plumbing, electrical or similar work	5 _
Care of children or the elderly	6 _
Medical and health services	7 _
Teaching or tutoring	8 _
Translations	9 _
Computer programming, coding, web design or graphics, data entry or text editing	10 _
Checks or support of online content	11 _
Creation of content such as video or text	12 _
[DPE01m1_a]	13 _
Does not know	997 _

SCRIPT DPE08_1

The following questions refer to the activity of [DPE07_2] that [FIRST NAME] carries out with the platform/app [DPE07_1].

DPE08_1 Did [FIRST NAME] provide this work or service during the week “FROM MONDAY... TO SUNDAY...”?

Yes	1 _
No	2 _ (go to DPE09)
Does not know	997 _ (go to DPE09)

If employed

DPE08_2. Is this job the one you have told me about before?

Yes, the main job [QC01]	1 _
Yes, the second job [QD01]	2 _
No, it is an additional/occasional job	3 _

DPE09.α Still in the four weeks “FROM ... TO ...”, how was your work, services or tasks mainly provided with this Platform or App?
If only one platform in DPE02_1

DPE09.β Still in the four weeks “FROM ... TO ...”, how was your work, services or tasks mainly provided with the Platform or App [DPE07_1]?
If more than one platform in DPE02_1

READ THE ANSWERS

Directly from the platform or app	1 _
Can choose between proposed options or customer requests	2 _ (go to DPE10_3)
Proposed or uploaded on his/her own initiative	3 _ (go to DPE11)
Does not know	997 _

DPE10_1 With this Platform or App, could you reject the work, services or tasks?

READ THE ANSWERS

Yes	1 _
No because of dismissal or disconnection from the Platform or App	2 _ (go to DPE11)
No because of another reason	3 _
Does not know	997 _

DPE10_2 In case of refusal, would there be consequences such as losing access to valuable tasks or a decline in ratings?

Yes 1|_| (go to DPE11)
No 2|_| (go to DPE11)
Does not know 997|_| (go to DPE11)

DPE10_3. With this Platform or App, if you do not accept a sufficient number of offers or demands, would it have consequences such as losing access to valuable tasks or a decline in ratings?

Yes 1|_|
No 2|_|
Does not know 997|_|

DPE11. With this Platform or App, how were your working hours set?

READ THE ANSWERS

Working hours were set by the Platform, App or clients with no possibility for change
1|_|
Choice between several fixed working schedules determined by the Platform, App or clients
2|_|
Working hours could be adapted within certain limits, such as core hours or deadlines
3|_|
Working hours were entirely self-determined
4|_|
Does not know
997|_|

DPE12. With this Platform or App, how are the fees, price or remuneration set?

READ THE ANSWERS

Precise price set by the Platform, App or clients 1|_|
Range of price given by the Platform, App or clients, without any further possibility of bargaining 2|_|
Negotiation of price with Platform, App or clients 3|_|
Price set by oneself or by any other party 4|_|
Does not know 997|_|

QI17 Date of the end of the individual interview

Date |_|_|_|_|_|_|_|_|_|_|

QI18 Start time for the individual interview

Hour |_|_| Minutes |_|_|

SECTION L

Information on the Household

For the last household member interviewed

SCRIPT QL0: I will ask you for information on any other people living in this home.

QL0 Do you usually live in this house with other people with whom you have only financial or work ties, such as housekeepers, carers, tenants of portions of the house or employers?

Yes 1|_|
No 2|_| (go to ScriptQL01)

QL00 How many are there?

Number of people |_|_|_|
Doesn't answer |_|9|9|8|

QL0A.α Why does this person live in this home?

QL0A.β Why do these people live in this home?

MULTIPLE ANSWERS POSSIBLE

He or she works for the family as:

Person who takes care of an elderly person 1|_|
Person who takes care of a disabled person 2|_|
Baby-sitter 3|_|
Housekeeper 4|_|
Another worker (driver, gardener, etc.) 5|_|

He or she is a renter

6|_|

He or she is the home-owner/employer

7|_|

Another reason (specify) (QQL0A_a) _____ 996|_|

Does not know 997|_|

Does not answer 998|_|

QL07 Whose telephone number is this?

- 'NAME 1ST MEMBER' ('AGE' YEARS) 1|_|
- 'NAME 2nd member' ('AGE' years) 2|_|
- 'NAME 3rd member' ('AGE' years) 3|_|
- 'NAME 4th member' ('AGE' years) 4|_|
- 'NAME 5th member' ('AGE' years) 5|_|
- 'NAME 6th member' ('AGE' years) 6|_|
- 'NAME 7th member' ('AGE' years) 7|_|
- 'NAME 8th member' ('AGE' years) 8|_|
- 'NAME 9th member' ('AGE' years) 9|_|

QL08 Can you give me other telephone numbers available to the family?

- Yes 1|_| (return to QL05)
- No 2|_|

QL09 Will your family's address change in the next [X MONTHS]?

- Yes 1|_|
- No 2|_| (go to QL11)

QL10 The change of residence will take place:

READ THE ANSWERS

- Within the same municipality 1|_|
- In another municipality in the same province 2|_|
- In another province in the same region 3|_|
- In another region 4|_|
- Abroad 5|_|

QL11 Did your family call the toll-free number?

- Yes, we called the toll-free number 1|_|
- Yes, but we were unable to contact it 2|_|
- No, but we intend to 3|_|
- No, and we do not intend to 4|_|
- Does not know 997|_|

QL12 Would you have preferred to do the interview we just finished on the telephone with an ISTAT operator?

READ THE ANSWERS

- Yes, I would have preferred it 1|_|
- No, I would not have preferred it, but I would be willing to 2|_|
- No, I would not have preferred it, and I would not be willing to 3|_|
- It doesn't matter 4|_|

QL13 Would you have preferred to do this interview with an ISTAT surveyor coming to your home?

READ THE ANSWERS

Yes, I would have preferred it	1 _
No, I would not have preferred it, but I would be willing to	2 _
No, I would not have preferred it, and I would not be willing to	3 _
It doesn't matter	4 _

QL14 Would you have preferred to do the interview we just finished by filling out a questionnaire on the Internet without an interviewer?

READ THE ANSWERS

Yes, I would have preferred it	1 _
No, I would not have preferred it, but I would be willing to	2 _
No, I would not have preferred it, and I would not be willing to	3 _
It doesn't matter	4 _

Script QL15

The interview is at an end. Thank you for your attention and courtesy. I will take this occasion to inform you that ISTAT, as part of its routine survey, may contact you again in the coming days to get information on how the interview went.

Thank you again for your cooperation. Goodbye

QL15 Date of the end of the family interview

Date |_|_|_|_|_|_|_|_|_|_|

QL16 Time of the end of the family interview

Hour |_|_| Minutes |_|_|

QL17 Length of the family interview

Minutes |_|_|_|

QL18 Interviewer code

Code |_|_|_|_|_|_|

QL19 ATTENTION. Complete the section by the interviewer now?

Yes	1 _ go to Section M
No	2 _ end the family interview with an outcome of 'interview concluded without comment.'

SECTION M

BY THE INTERVIEWER
ATTENTION end the family interview

QM01 How was the family's availability with the interview?

<i>Always limited</i>	1 _
<i>Limited at the start, then better</i>	2 _
<i>Good at the start, then limited</i>	3 _
<i>Adequate</i>	4 _
<i>Good</i>	5 _
<i>Excellent</i>	6 _

QM02 Was the family willing to be available for another interview in the coming months?

<i>Not at all willing</i>	1 _
<i>Slightly willing</i>	2 _
<i>Neutral</i>	3 _
<i>Quite willing</i>	4 _
<i>Very willing</i>	5 _

QM03 Where did the interview take place?

<i>At the family's home</i>	1 _ (go to QM04)
<i>In the house of relatives or friends</i>	2 _
<i>In the workplace</i>	3 _
<i>In another place (specify) (QM03_a) _____</i>	996 _

QM04 (M8) Notes about the family interview

SECTION N

Pending Codes

For people ages 16 and older for whom at least a code has not been assigned

QN01 Summary table of '9999' codes to assign

(QSF09) Household member's identification number	(QSF10) Household member's name	(QSF14) Household member's age	Status of the individual interview	Main work activity		Other activities		Previous work activities		Previous year
				Main occupation (QC02)	Activity sector (QC10)	Secondary occupation (QD02)	Activity sector (QD07)	Previous occupation (QE06)	Activity sector (QE10)	Activity sector (QI05)
1	_____	___	___	___	___	___	___	___	___	___
2	_____	___	___	___	___	___	___	___	___	___
3	_____	___	___	___	___	___	___	___	___	___
4	_____	___	___	___	___	___	___	___	___	___
5	_____	___	___	___	___	___	___	___	___	___
6	_____	___	___	___	___	___	___	___	___	___
7	_____	___	___	___	___	___	___	___	___	___
8	_____	___	___	___	___	___	___	___	___	___
9	_____	___	___	___	___	___	___	___	___	___

After coding the individual household member, the status of the individual interview becomes 'Complete' and:

- if at least one household member has an individual interview status of 'Complete needs 9999' return to N1;
- if all household members have an individual interview status of 'Complete', end the family interview with an outcome of 'Complete'